The
FIRST NATIONAL BANK
Of Crown Point
THE FIRST BANK IN LAKE COUNTY
Phone 663-5100 - 663-5101
126 S. Main

GEISEN FUNERAL HOME, Inc.
Four Generations of Dependable Service
109 N. East St. Phone 663-2500

Wirtz & Snyder Realty
152 West Joliet
Crown Point, Ind.
Homes - Farms
Commercial
Appraiser
EVENINGS 663-3950
663-0293
OFFICE 663-2424
938-2000

the MORGAN co.
"A COMPLETE BUILDING SERVICE"
CROWN POINT INDIANA
NEW HOME STYLING
WITH
OLD HOME CHARM
Phone 663-2145
OFFICES and SHOWROOMS
804-10 N. JACKSON

Fleming, Corbin & Bates
INSURANCE INC.
Auto-Fire & Life Insurance
216 E. JOLIET PHONE 663-2483

HENDERLONG LUMBER CO. INC.
ALL KINDS OF BUILDING MATERIALS
Crown Point; Phone 663-0600
READY MIXED CONCRETE

Art Hill INCORPORATED
AUTHORIZED FORD SALES & SERVICE
1000 N. Main At Summit Crown Point Phone 663-4940

LAKE COUNTY
PUBLIC LIBRARY
For Reference
Not to be taken from this room

Small Enough to Know You
Big Enough to Help You

THE
COMMERCIAL BANK
CROWN POINT • INDIANA

MEMBER F.D.I.C.

THE BANK WITH THE MONEY DOORS

2 OFFICES TO SERVE YOU

Main Office
Crown Point
Phone 663-3144

FEDERAL DEPOSIT INSURANCE CORPORATION
$20,000 MAXIMUM INSURANCE FOR EACH DEPOSITOR
• MEMBER •

Independence Hill
Branch
Phone 769-8431

Carroll Chevys Cost Less

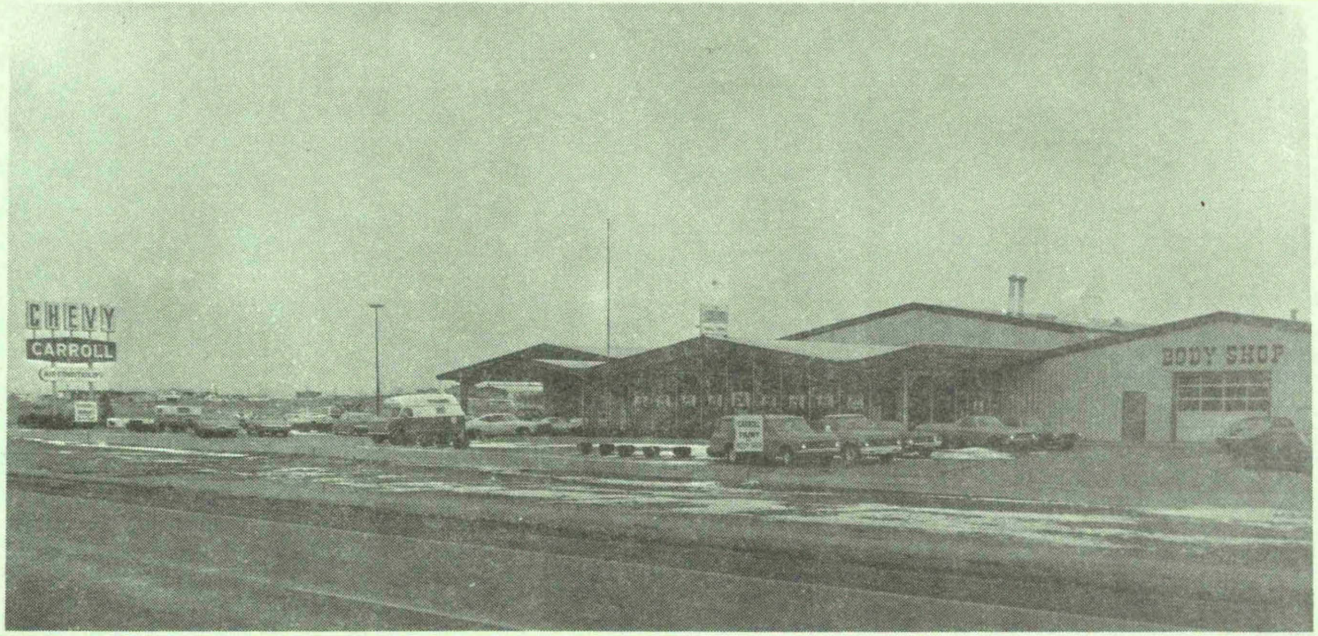

WE CONGRATULATE THE LEAGUE OF WOMEN VOTERS FOR ITS SEVENTH EDITION OF THE CROWN POINT CITY DIRECTORY

LOCAL
663-3000

HAMMOND
923-3310

GARY
887-5584

1800 N. Main Street

Crown Point, Indiana

YOU CAN face the future confidently, when you have a savings account here. It's your assurance of extra cash when you need it . . . during long illnesses, work layoffs, major bills, unexpected emergencies.

Open your profitable savings account with us today, your helping hand for the future.

Savings Invested On Or Before 10 th Of Month - Earn From 1st

Save Where It Pays

Savings Insured To $ 20,000 By Federal Savings And Loan Insurance Corp.

ASSETS OVER 60 MILLION

CITIZENS FEDERAL

SAVINGS AND LOAN ASSOCIATION

Main and North Sts. Crown Point

Phone 663-4758 or 663-4759

5311 Hohman St. Hammond, Ind.
West 3-0432

ROBINSON'S

1970

CROWN POINT, INDIANA

CITY DIRECTORY

The complete directory contains the following sections of information for your convenience.

1. KNOW YOUR COMMUNITY
   History of Crown Point, Lake County Offices, a list of Churches, a list of City Schools, Abbreviations, etc.

2. ALPHABETICAL LISTINGS
   This sections lists business places and home residents alphabetically. Included in the listings are: family name, given name and middle initial, complete telephone number following the symbol △, street address, employment and employer, wife's name, employment and names and ages of minor children.

3. STREET GUIDE
   This section enables you to learn the name of the occupant of any given street address. It shows home ownership and telephone numbers. This section is not included in the home edition of this directory.

4. NUMERICAL TELEPHONE DIRECTORY
   This section enables you to learn instantly the name of any party leaving a "Please call number--" message. "Blind ads" are no longer "blind" after reference to this list.

5. BUYERS GUIDE
   In this section you will find listed alphabetically the several kinds of services offered by the advertisers and professional men who have made this directory possible.

6. MAP OF CROWN POINT
   A keyed map of Crown Point has been included for your convenience.

This information has been compiled from actual canvass by persons deemed to be reliable. We have tried to make this directory accurate but cannot guarantee a complete absence of errors or omissions and so take no responsibility for any that might appear.

LAKE COUNTY PUBLIC LIBRARY

2-Crown Point General

3 3113 02913 6084

This publication is the product of a member of...

—thus assuring you the ultimate service that skill and care can produce in the way of City Directories or other reference media, and providing protection against fraudulent advertising schemes which operate under the name of Directories.

The following "Standards of Practice," adopted at the inception of the Association of North American Directory Publishers in 1898, and adhered to over the years, is your guarantee of satisfactory Directory Service.

The publisher of a Directory should dedicate his best efforts to the cause of business uplift and social service, and to this end pledges himself:

1. To consider, first, the interest of the user of the book.

2. To subscribe to and work for truth, honesty and accuracy in all departments.

3. To avoid confusing duplication of listings, endeavoring to classify every concern under the one heading that best describes it, and to treat additional listings as advertising, to be charged for at regular rates.

4. To increase public knowledge of what Directories contain; to study public needs and make Directories to supply them; to revise and standardize methods and classifications, so that what is wanted may be most easily found, and the Directory be made to serve its fullest use as a business and social reference book and director of buyer and seller.

5. To decline any advertisement which has a tendency to mislead or which does not conform to business integrity.

6. To solicit subscriptions and advertising solely upon the merits of the publications.

7. To avoid misrepresentation by statement or inference regarding circulation, placing the test of reference publicity upon its accessibility to seekers, rather than on the number of copies sold.

8. To co-operate with approved organization and individuals engaged in creative advertising work.

9. To avoid unfair competition.

10. To determine what is the highest and largest function of Directories in public service, and then to strive in every legitimate way to promote that function.

$100 Reward will be paid by the Association of North American Directory Publishers for the arrest and conviction of any person or persons engaged in the publishing, collecting or canvassing for any fraudulent or fake directories.

*Association of North American Directory Publishers

New Haven, Connecticut 06509

EMERGENCY NUMBERS

Fire Department	663-2121
Fire Department (Business)	663-2126
Crown Point Police	663-2131
Lake County Sheriff	663-0640
Indiana State Police	374-6811
Ambulance Service	663-2500 & 663-4302
Dial Operator	"O"
F. B. I.	1-886-3795

HOMER RANDOLPH-FIRE CHIEF

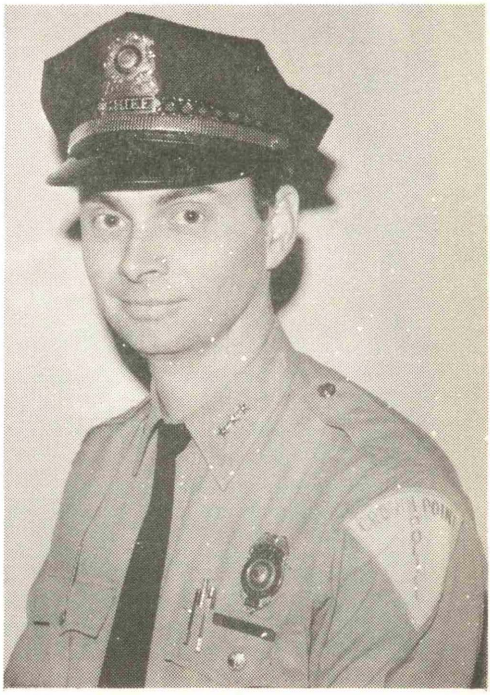

BILLY ALDER-POLICE CHIEF

KNOW YOUR COMMUNITY

Crown Point, Indiana

1970

The League of Women Voters is pleased to present Know Your Community, a study of Crown Point and Center Township structures of government and services.

The League is a non-partisan women's organization whose purpose is to promote political responsibility through informed and active participation of citizens in government.

We publish non-partisan Who's Who of candidates for election. We distribute literature on important issues of government. We encourage people to be informed voters and to participate actively in politics. We observe the way our governmental units operate and share this knowledge. We promote discussions of important public issues. We study and work locally within the frame work of a state and national organization with their resources and aid at our disposal. Our unit meetings provide opportunities for detailed study and discussion.

This city directory is published every two years. The profits are used to finance our work.

We invite the membership of all women interested in learning more about local, county, state and national government.

WE NEED YOU, YOUR INTEREST AND YOUR SUPPORT!!!

OFFICERS

Mrs. Millicent Jenkins-President
Mrs. Patricia Meyer-First Vice President
Mrs. Betty Terwilliger-Second Vice President
Mrs. Irene Tuckey-Secretary
Mrs. Marian Bissing-Treasurer

COURTHOUSE

OLD HOMESTEAD

A BRIEF HISTORY OF CROWN POINT

The First Fifty Years - in 1828, the territory for Lake County was obtained by treaty from the Pottawatomie Indians. Solon Robinson arrived from Jennings County, Indiana; settled and built a log house on the site of the present Community Building. Harriet Warner Holton conducted the first school (3 pupils) in her home, which was located near the present site of the Pennsylvania Railroad Depot. In 1837 Lake County became an independent county by an act of the Indiana State Legislature. A log courthouse was built. Friends of Solon Robinson asked that the town be named to honor its founder, and so it became "Crown" or "King's" Point. A Methodist and a Presbyterian Church were built on land donated by Solon Robinson. The Crown Point Register began publication. Fancher Lake and 40 acres surrounding it were acquired by the county, marking the beginning of the Lake County Fairgrounds. In 1868 Crown Point was incorporated as a town.

The Second Fifty Years - the First National Bank was organized and for 10 years it was the only bank in the county. The cornerstone for the original part of the Lake County Courthouse was laid in 1878. John J. Wheeler purchased the Lowell Star and began publishing the newspaper under its new name, the Lake County Star. Beginning about 1916 and for a period of about 25 year, Crown Point gained national recognition as a "marriage mill" because requirements regarding the performance of civil marriage ceremonies were less rigid than elsewhere. Local justices of the peace married thousands of couples, including such celebrities as Rudolph Valentino. Coleen Moore and Red Grange. By 1930, the population had grown to 4046. In 1934, the Centennial was celebrated, but the news item that earned newspaper headlines across the country was the successful escape made by John Dillinger from the Lake County Jail, located in the city.

DURING the next 20 years, Crown Point High School and Solon Robinson School were built and the population increased to 8443. In 1966, the Sauerman's gave a ten acre site for a new city recreation area and swimming pool site. The new Lake Street Elementary School opened. January, 1967, brought the record breaking 30" snowfall, paralyzing the city. The "Old Homestead" (the oldest home in the county) became a museum. A special census showed the population had grown to 10,000 and Crown Point became a 4th class city. The summer of 1968 brought the opening of the Hub Swimming Pool and the completion of the new water plant. In 1970 drives to raise funds for two proposed hospitals in the Crown Point area were started. The St. Anthony Hospital proposed site will front on South Court Street at Franciscan Road. The Gary Methodist Hospital proposed site will front on Route 53 just south of U.S. 30. February 1, 1971 marked the opening of the Dwight D. Eisenhower Elementary School.

CROWN POINT TODAY

LOCATION: Center Township, Lake County 575' above sea level.
Distance and Direction to Major Cities - Chicago, Illinois (NW) 35 miles; South Bend (E) 70 miles; Indianapolis, Indiana (SE) 150 miles; Terre Haute, Indiana (S) 155 miles; Fort Wayne, Indiana (E) 140 miles.

TRANSPORTATION:
Highway Route Numbers: U.S. #231, State #53, #55, #8
Distance to: Toll Road 10 miles, Interstate #I-65-2 miles, U.S. #41-5 miles, U.S. #30-4 miles.
Rail Lines: Pennsylvania and Erie
Airport: Gary Municipal Nearest Major Airport: O'Hare and Midway, Chicago

COMMUNICATIONS:
Newspapers: Crown Point Register, Lake County Star (weeklies)
Outside newspaper: Chicago, Gary, Hammond
Television: Chanels 2, 5, 7, 9, 11 Chicago UHF Chanels 26, 32, Chanel 50 Lake Central
Radio Received: Chicago, Gary, Hammond

POPULATION:	City	County
1950 Census	5,839	483,121
1960 Census	8,443	514,127
1967 Census (Special)	10,095	556,000
1970 Census	10,943	546,253
1971 Census	11,156	

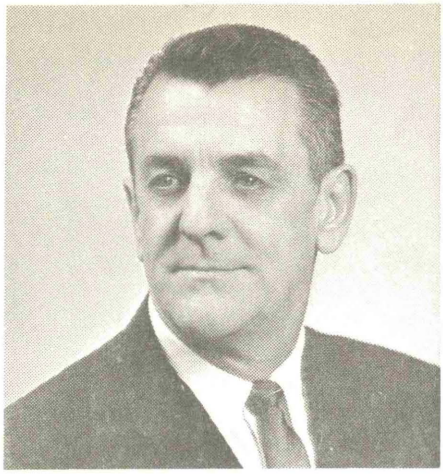

MAYOR
RICHARD COLLINS

GOVERNMENT

Form: Mayor-Council * Term of Office: 4 years Class: 4th
*Five elected from districts, two at large: all voted on at large

Elected Officials:	Mayor	Richard C. Collins
	Clerk Treasurer	Kenneth Haniford
	Judge	James Letsinger
	Councilmen:	Max Spencer
		Carl Snesek
		Fred Niemeyer
		Dwane E. Carden
		James Wirtz
		William L. Kerth-At Large
		Vernon Segert-At Large

The Council meets the first Monday night of each month at 7:30 P.M.

Finances
Source of revenue: Property tax, State taxes, Services
Outstanding bonds: Municipal - $15,000.00; Water Reserve Bond - $1,940,000
Sewage - $213,000
Assessed Valuation (1970) $16,924,351; Tax Rate- (Proposed) $12.40 per $100

APPOINTED OFFICIALS & BOARDS

Building Commissioner	- William L. Kerth
City Attorney	- John Sorbello
City Engineer	- Dale Catt
City Court Baliff	- Harvey Minas
Civil Defense	- Kurt Mattson, Director
City Plan Commission	- Mrs. Clayton Root, Pres. J. Arthur Blum, V-Pres. William Kerth, Secy. James Briggs Dwane Carden Harold Meeks William Kennedy
City Electrical Board - Inspector	- Richard Falkiner Max Spencer Norman Hack
City Plumbing Board - Inspector	- Herb Southworth Joseph B. Brown Fred Nieymeyer

Department of Public Works and Safety - Richard Collins, Chairman
John Sorbello
Kenneth Haniford
Jack Carden

Zoning Appeals Board - Mrs. Clayton Root, Chairman
Mrs. Eugene Bissing, Secretary
Amos Allman
J. Arthur Blum
John Seaman

Board of Education - Charles Aylesworth
Harold Wheeler
William Smead
Glenn Bothwell
Glenn Cooper

MUNICIPALS
Planning - " 701" master plan
Sanitation-garbage pickup is provided by private contract
Streets-40 miles paved - 98% Street Lights - Incan. & M.V.
Water Supply - city owned wells Capacity 4,500,000 GPD
Sewage Treatment Plant - Capacity 2,500,000 GPD

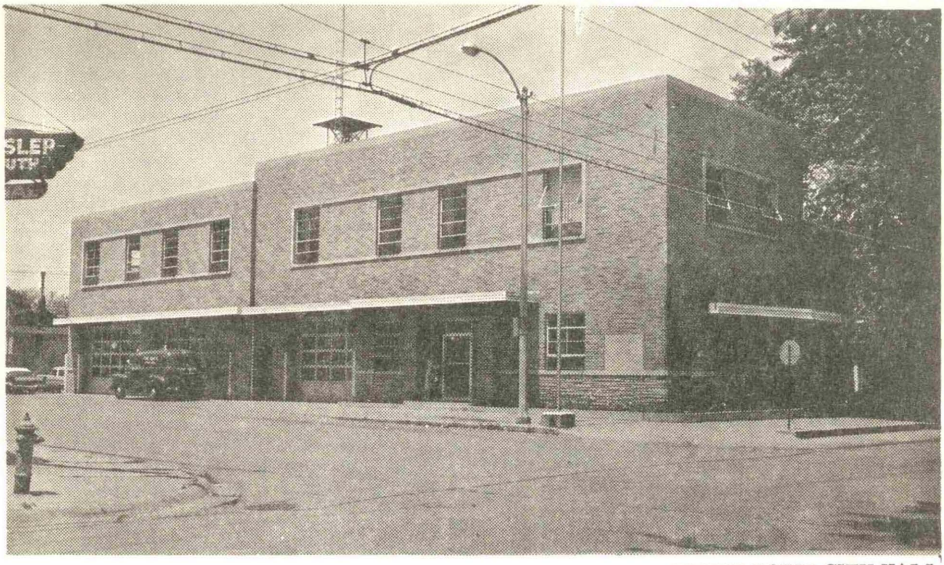

CROWN POINT CITY HALL

SERVICES

CIVIL DEFENSE - 13 trained CD Policemen
13 radio equipped city owned units (5 privately owned)
Headquarters - 207 S. West Street Crown Point, Indiana
Volunteers always on call in event of disaster

Chief of Auxiliary Police - Richard Southern
Director of Civil Defense - Kurt R. Mattson
Deputy Director - Kent Loosemore

Fire Department - Crown Point and Center Township Volunteer Fire Department
24 Volunteers 4 Regular 6 pieces of equipment
Headquarters for the Lake County Fire Service

Chief	- Homer Randolph	Jerry Carberry
Assistant Chief	- Harold Wente	Joseph Brown
Captain	- Robert Laney	Robert Ligda
Lieutenant	- Raymond Kaiser	Eugene Foster
Lieutenant	- Frank Klassen	Edward Glinski
Lieutenant	- Donald Wood	Kenneth Haniford
First Aid Lieutenant	- Robert Condron	James Keiser
Drillmaster	- Harold Weiler	Edward Schafer
First Aid Captain	- Roland Wise	Ralph Schroeter
Assistant Drillmaster	- Emil Zula	Arnold Schultz
Driver, Senior	- Alfred Schiesser	James Bullock
Driver	- Emil Zula	George Meyer
Driver	- James Warner	Bill Wagner
		John Gettler

Police Department 13 regulars 7 Adult School Crossing Guards

Chief	- Billy W. Alder	Radio Operators	- Chris Ridder
Sargeant	- George Knight		Dennis Kaiser
Sargeant	- Michael Cormican		Marvin Hansen
Sargeant	- Robert Volk		Charles Franko
Sargeant	- John Knox		Terry Pouch
Sargeant	- Don Melcher		Don Hefner
Secy. Clerk, Radio Opr.	- Mary Rettig		Garry Knesek
Radio Opr. Clerk	- Edna Roberts		Michael VanBuren
Radio Opr. Clerk	- Mildred Dooley		

CROWN POINT - CENTER TOWNSHIP SCHOOLS

CROWN POINT COMMUNITY

All city schools have first class commissions. The High School is a member of the North Central Association.

Board of Education:

Harold L. Wheeler, President
William R. Barnett, Vice-President
Glenn O. Bothwell, Secretary
Charles I. Aylesworth, Member
William H. Smead, Member

Superintendent:

Robert J. Brannock

Board of Education Building
105 North Court Street
Crown Point, Indiana 46307
Phone 663-3371

School Board Meets The Third Tuesday of Each Month at 7:30 P. M.

Number of Schools 1970-71*	Enrollment
8 Elementary Schools	3,287
1 Junior High School	1,528
1 Senior High School	1,355
	6,170

Average Cost per Pubil K-12 ('70-71)

Crown Point Community School Corporation	State of Indiana	United States
$666	Est. $640	$783

Gross Budget - $5,555,999

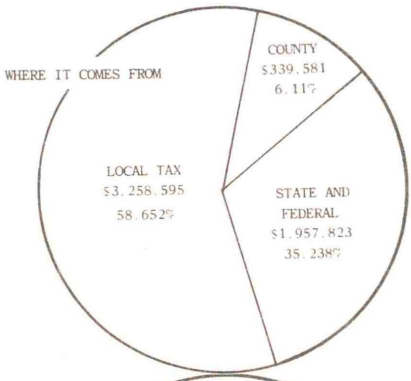

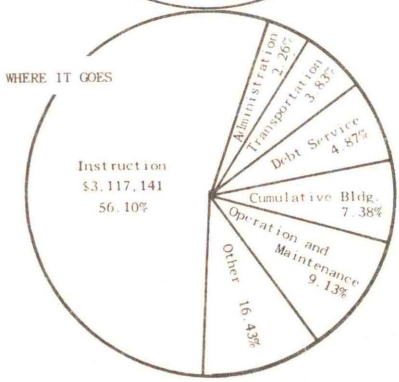

Certification Requirement of Teachers: Bachelor's Degree---Indiana License. Complete Licensing requires Master's Degree.

PAROCHIAL SCHOOLS 2 Total Enrollment 881 Grades 1-8

Calumet Region Montessori School, Inc., 2109 E. 57th Avenue Hobart, Indiana. In addition there are excellent opportunities for higher education within easy access. Northwest Indiana University Extension, Gary; Purdue Calumet Campus, Hammond; St. Joseph's College Extension, East Chicago; Indiana State University, Merrillville and Crown Point. Valparaiso University with Graduate School available. Also available - Gary Technical - Vocational School.

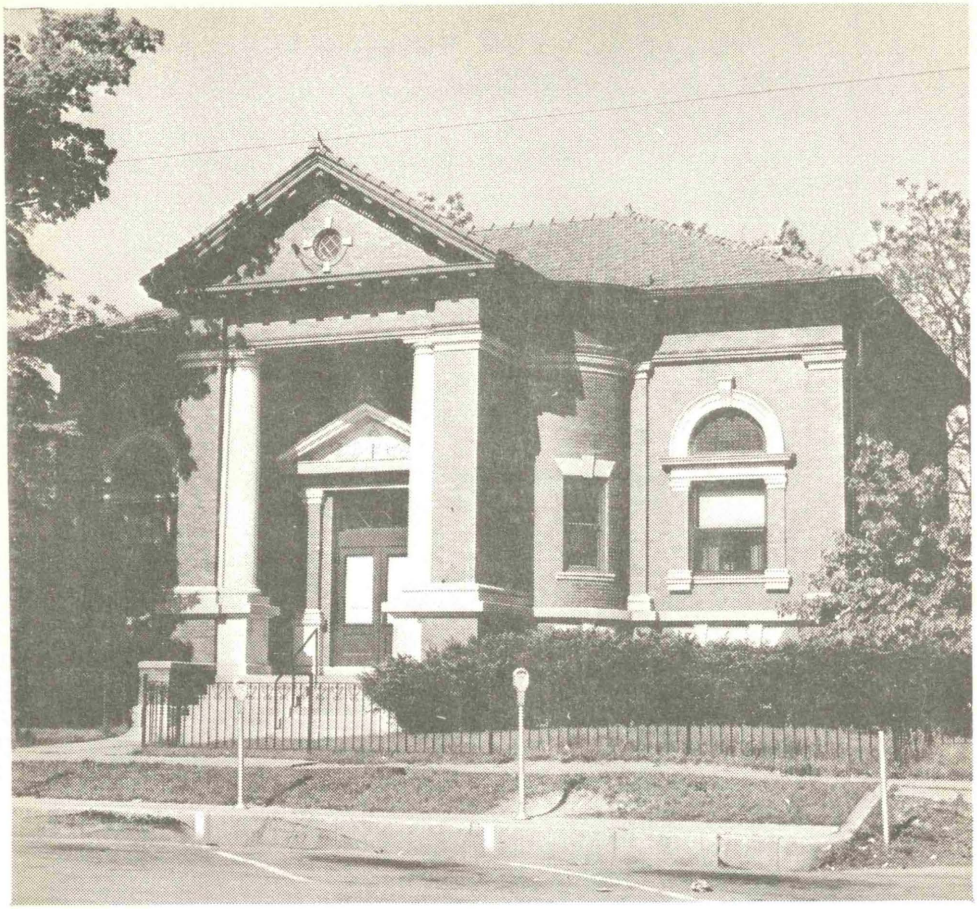

LIBRARY

Library - Class 1 library: Contains 20,000 books
Subscribes to 150 magazines, 12 newspapers
7,254 registered borrowers
Inter-library borrowing through arrangement with Lake County Public Library.

Hours	Monday	Tuesday	Wednesday	Thursday	Friday	Saturday
Adult	1-9	9-5	1-9	9-5	1-9	9-5
Children	3-5	3-5	3-5	3-5	3-5, 7-9	9-5

Board - Joseph Brown, President
Mrs. Betty Bothwell, Vice President
William Fifield, Treasurer
Mrs. Pat Briggs, Secretary
Paul Glennon
Miss Katherine Swartz
Mrs. Angeline Kinney

Staff - Mrs. Jeanne Frederick, Head Librarian
Mrs. Frances McBride-Asst.
Mrs. Alice Naylor, Children's
Mrs. Ida Lennertz
Mrs. Rosemary Fox
Mrs. Ruby Proctor
Mrs. Polly Poulton

Health and Welfare

Hospitals - St. Margaret's, Hammond, Our Lady of Mercy, Dyer
Methodist Hospital, St. Mary Mercy, Gary
Proposed Hospitals: St. Anthony's and Broadway Methodist
Number of Doctors 9 Number of Dentists 8 Ambulances 2
Number of Nursing homes 5 Special TB Sanitarium, Lake County Convalescent Home

Public Assistance administered by township trustee and Lake County Department of Public Welfare.

CHURCHES

Assembly Church of God
Cook-Cedar Lake Road
Julian LeRoy
Cedar Lake ✆374-5177

Crown Point Gospel Chapel
Mr. Sam Kinne
427 W. North Street
Crown Point, Indiana ✆663-1136

Emanuel Baptist Church
Rev. Donald E. Black
4027 W. 113th Avenue
Crown Point, Indiana ✆663-2937

First Baptist Church
150 W. Anderson Street
Don Deaver, Pastor
Crown Point, Indiana ✆663-0312

First Church of Christ, Scientist
Mrs. Mary Briggs, Chairman
400 South Main Street
Reading Room-150 W. Joliet Street
Crown Point, Indiana ✆663-0507

First Christian Reformed Church
William DeYoung, Vice President
1719 Grant Street
Crown Point, Indiana ✆663-3643

First United Methodist Church
352 S. Main Street
Rev. Leon Hartman, Pastor
Crown Point, Indiana ✆663-2255

First Presbyterian Church
218 S. Court Street
Rev. Robert E. Eversull
Crown Point, Indiana ✆663-2255

First Christian Church
125 N. Court Street
Rev. John P. Starr, Pastor
Crown Point, Indiana ✆663-1853

Full Gospel Assembly
Rev. John F. Hanlon
509 Merrillville Road
Crown Point, Indiana ✆663-1820

St. Christopher's Episcoapl Church
12718 Marshall
Rev. Charles R. Dibble
Crown Point, Indiana ✆663-0559

St. Mary's Catholic Church
401 E. Joliet Street
Rev. Joseph Hammes
Crown Point, Indiana ✆663-0044

St. John's United Church of Christ
12213 Grant Street
Rev. Delbert Kauffman
Crown Point, Indiana ✆663-1608

Trinity Lutheran Church
250 S. Indiana
Rev. Paul V. Schnelle
Crown Point, Indiana ✆663-1578

St. Mathias Rectory
12505 Marshall
Rev. John Strebig
Crown Point, Indiana ✆663-2201

CENTER TOWNSHIP

Center Township is the 40 square miles completely surrounding the city. Population approximately 10,000. Assessed valuation $10,841,420 (payable 1971) Tax rate per $100--$8.18.

Form of Government - Trustee, Advisory Board (elective 4 year term)

Trustee duties: Keep records of all official proceedings
Receive and pay out all moneys belonging to township
Care and management of township property
Overseer of township poor
Responsible for fire protection

Advisory Board (3 members)
Advise trustee
Elect it's own Chairman and Secretary
Examine and approve budget of trustee
Keep records of business transactions
Make additional appropriations

Services: Police - County Police
Fire - By contract with surrounding cities for the payment of the men with the equipment being financed by the Township

Justices of The Peace (4 year term) tries petty civil and criminal cases (up to $500)

Constable- Functions as officer of the justice of the peace court

Assessor Duties: Placing an assessed value for taxing property
Collects dog tax

Officials of Center Township: Trustee - Hillard Witten
Advisory Board - Mrs. Cleo Duncan
Kirby Bischel
Stephen Briggs
Justices of the Peace - Alvin Guske
Don Coash
Assessor - Olliver Cooper

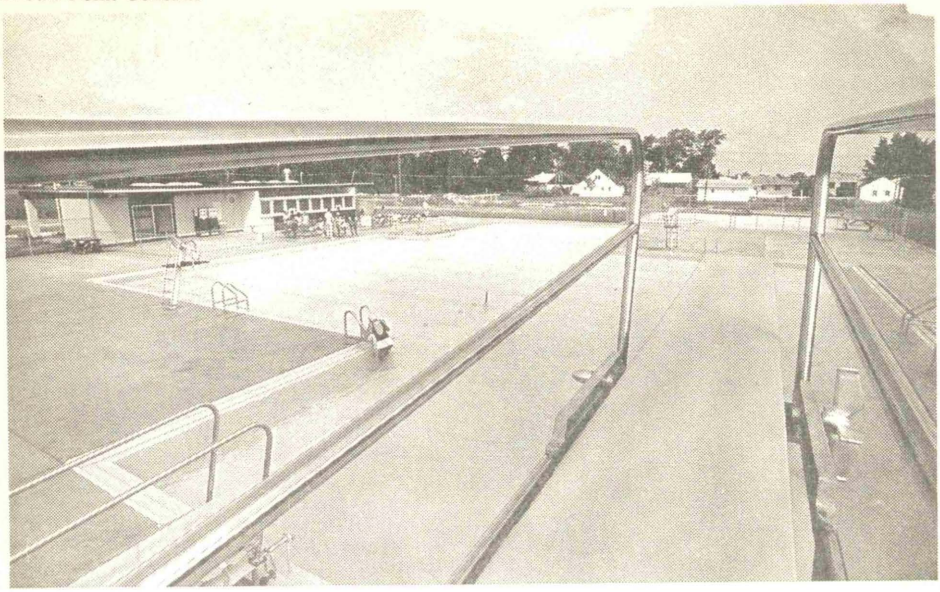

HUB SWIMMING POOL

Board of Directors
Al Fetcko-President
Charles Rawlings-Vice President
Mrs. Barbara Seamen-Secretary
Mrs. Patricia Meyer-Treasurer

RECREATION

Facilities: Playgrounds, ball fields, tennis courts
(Public) Swimming Pool (built & operated by Hub Swimming Pool, Inc.)
Gyms and cafeterias (schools)
Lake County Fairgrounds-hiking, picnicking, swimming and fishing (Fancher Lake) and Zoo

Activities: Summer recreation (City Sponsored) program at all playgrounds
Little League & Babe Ruth Baseball (Business Sponsored)
Lake County Fair (mid-August)
Adult physical education courses at highschool (winter)
Tumbling classes-elementary school (winter)
Night School (adults) at high school during winter

Other Facilities: Movie theatre, billard parlor, bowling alleys, golf courses and country clubs. Cultural offerings both music and theatre at Northwest Campus of Indiana University, Gary; Purdue University, Hammond; Valparaiso University, Valparaiso; Northwest Indiana Salon; Gary Symphony; Bridge-Vu, Valparaiso; River Oaks summer concerts

ORGANIZATIONS

American Legion Post #20
Edward Lindgren-Commander
140 S. Viant Street
Lowell, Indiana ♙696-7371

American Legion Auxiliary
Mrs. Millie Larkin, President
10528 Baker Street
Grown Point, Indiana ♙663-2482

American Association of University Women
Mrs. Joan Orr, President
201 Crestview
Crown Point, Indiana ♙663-3173

Boy Scouts of America
Mr. John T. Anderson-District Executive
813 E. South Street
Crown Point, Indiana ♙663-6986

Civic Club of Crown Point
Robert Janiga-President
3408 W. 77th Place
Merrillville ♙769-5396

Crown Point Garden Club
Mrs. Charles Bishop-President
410 Hoffman Street
Crown Point, Indiana ♙663-4434

Crown Point Girl Scout Neighborhood
Mrs. Charles Brachter-Chairman
11528 Burr Street
Crown Point, Indiana ♙663-5609

Crown Point Business & Professional Women
Mrs. Helen Palmer, President
321 Maple Lane
Crown Point, Indiana ♙663-0793

ORGANIZATIONS-Continued

Crown Point Chamber of Commerce
Louis Ferrero-President
101 Marr Court
Crown Point, Indiana ✆663-1648

Crown Point Baseball, Inc.
Wilbur Heidbreder-President
141 N. Grant Street
Crown Point, Indiana ✆663-2234

Crown Point Babe Ruth Baseball
M. E. Quellette-President
401 Sherwood Drive
Crown Point, Indiana ✆663-3664

Crown Point Little League
Russell Smith-President
733 Elizabeth Drive
Crown Point, Indiana ✆663-2195

Crown Point Order of Amaranth #23
Mrs. Florence Patterson-Royal Patron
14130 Delaware
Crown Point, Indiana ✆663-0656

Crown Point Women's Club
Mrs. John Louis-President
805 W. North Street
Crown Point, Indiana ✆663-1686

Daughters of The American Revolution
Mrs. William Gourley-Regent
761 S. Main Street
Crown Point, Indiana ✆663-1945

Delta Chi Sigma
Mrs. Allen Whitehead-President
241 Marimar Court
Crown Point, Indiana ✆663-6295

Eastern Star
Mrs. Opal Owen-Worthy Matron
1027 E. 137th Avenue
Crown Point, Indiana ✆663-4548

Fraternal Order of Eagles #2659
John Saylor-President
501 W. South Street
Crown Point, Indiana ✆663-0322

Eagles Auxiliary
Mrs. Priscilla Uebelhoer-President
6105 W. 117th Avenue
Crown Point, Indiana ✆663-2357

Hub Band Boosters
R. B. Palen-President
417 Cardinal Drive
Crown Point, Indiana ✆663-3835

Jaycees-Junior Chamber of Commerce
James Crisman-President
313 Omega Drive
Crown Point, Indiana ✆663-4511

Job's Daughters
Mrs. Florence Patterson
7921 Independence Street
Merrillville, Indiana ✆769-0656

Kiwanis Club
Herbert M. Southworth-President
113 Henderlong Parkway
Crown Point, Indiana ✆663-1162

Lake Lodge #157 (Masonic
Charles Smith, Jr.-Worshipful Master
R2, Box 4208
Cedar Lake, Indiana ✆374-6626

League of Women Voters
Mrs. Donald Jenkins-President
12407 White Oak Drive
Crown Point, Indiana ✆663-1017

Lions Club
Charles Nance-President
612 Lake Street
Crown Point, Indiana ✆663-1315

Loyal Order of Moose #260
Donald Lesik-Governor
2304 W. 82nd
Crown Point, Indiana ✆663-1302

Women of The Moose
Mrs. Lois Betz, Sr.-Regent
311 Church Street
Crown Point, Indiana ✆663-6535

Odd Fellows
Clint Lear-President
511 North West
Crown Point, Indiana ✆663-2258

Rotary International
Harold Wheeler
11712 Delaware Street
Crown Point, Indiana ✆663-2435

St. Anthony's Guild
Mrs. George Klaas-President
305 E. Joliet Street
Crown Point, Indiana ✆663-1047

Psi Iota Xi Sorority
Mrs. Marion Kellum
301 Magnolia Avenue
Crown Point, Indiana ✆663-2974

Senior Citizens Club
Harold McGraw
111 Harrington Avenue
Crown Point, Indiana

Questers, The
Mrs. Thelma Shanks-President
125 Elmwood Place
Crown Point, Indiana ✆663-0429

Taft Band Boosters
Mrs Jack Taylor-President
327 Bluebird
Crown Point, Indiana ✆663-3763

Tri Kappa Sorority
Mrs. William Horst-President
468 Lake Street
Crown Point, Indiana ✆663-0101

Tri Kappa-Associate Chapter
Mrs. Ella Marner-President
318 Ellendale Parkway
Crown Point, Indiana ✆663-1167

VFW Post #6466
Arthur Whitehead-Commander
102 N. Indiana Avenue
Crown Point, Indiana ✆663-3480

Welcome Wagon
Mrs. David Willett-President
312 Los Olas Drive
Crown Point, Indiana ✆663-5344

put in a section about the new complex

LAKE COUNTY OFFICES

Courthouse

Assessor
Auditor
Board of Registration
Circuit Court
Clerk
Commissioners
Recorder
Surveyor
Treasurer
Welfare Department
Regional Planning
Sheriff

226 S. Main

Criminal Court
Prosecuting Attorney
Probation Department

138 S. Main

Plan Commission
? Superintendent of Schools
Co-operative Extension

228 S. Main

Lake County Jail
Sheriff
County Police

209 W. Joliet

Health Department

322 W. Joliet

Detention Home

Superior and Juvenile Courts in East Chicago, Gary and Hammond
Coroner's Office, Gary

U.S. GOVERNMMENTOFFICES

Selective Service System
128 S. East Room 12

Social Security
128 S. East Room 99 (1st and 3rd Thursdays)

Soil Conservation U.S.D.A.
P.O. Basement

Federal Food Stamp
O.E.O. Office Cedar Lake, Indiana

VOTING IN INDIANA

Registration - You are eligible if: you are a citizen of U.S.
18 years old (before Nov. election (national election)
resident of precinct 30 days
township 60 days
Indiana 6 months

When to register: December 1-29th day before a primary
May 15 - 29th day before general election

Where to register: Courthouse, Board of Registration
Your precinct committeeman

When to Vote: Primary - first Tuesday after first Monday in May
General - first Tuesday after first Monday in November

CHAMBER OF COMMERCE

The Crown Point Chamber of Commerce, Inc.
Composed of Business and Professional Men and Women
Dedicated
"To make Crown Point a better place in which to live and do business"
Affiliated with:
Chamber of Commerce of the United States
Indiana State Chamber of Commerce
National Better Business Bureau

Maintains a full time office to:
Answer your mail, act as your spokesman, your business agent.
Your sales manager, your clearing house, your information bureau,
your watchman and your good will ambassador.

To serve you in any way it can

154 W. Joliet Street Phone: 663-1800

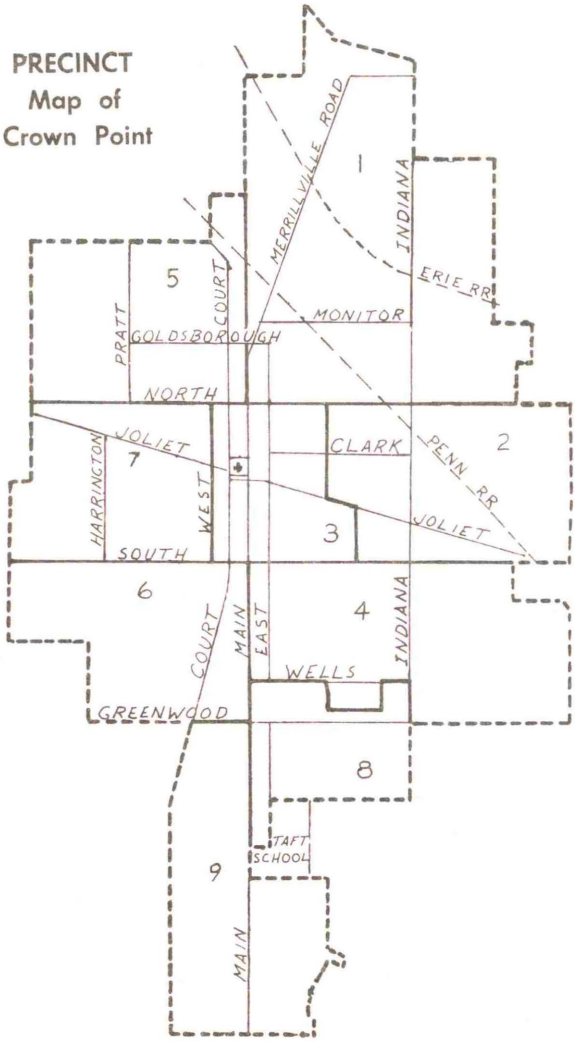

Abbreviations

acct	accountant
addn	addition
adv	advertising
agcy	agency
agri	agriculture
agt	agent
allot	allotment
Am	American
appl	appliance
appr	apprentice
apt	apartment
archt	architect
asmblr	assembler
assn	association
asst	assistant
atndt	attendant
atty	attorney
ave	avenue
bkpr	bookkeeper
bldg	building
bldr	builder
blk	block
blvd	boulevard
bros	brothers
caretkr	caretaker
carp	carpenter
cash	cashier
ch	church
chiro	chiropractor
chmn	chairman
clk	clerk
co	company, county
comnr	commissioner
cond	conductor
constn	construction
contr	contractor
co-o	co-owner
co-op	cooperative
cor	corner
corp	corporation
cs	college student
Ct	Court
custdn	custodian
DC	chiropractor
DDS	dentist
del	delivery
dept	department
dir	director
dist	district
div	division
dlr	dealer
DO	Osteopath
dr	driver, drive
drftsmn	draftsman
DSC	chiropodist
dstbtr	distributor
dup	duplex
DVM	veterinarian
elec	electric
electn	electrician
elev	elevator
emp	employed
eng	engineer
equip	equipment
ext	extension
fcty	factory
fed	federal
fndry	foundry
formn	foreman
furn	furniture
genl	general
govt	government
gro	grocer, grocery
hdw	hardware
hlpr	helper
hosp	hospital
HS	high school
hskpr	housekeeper
Hts	Heights
hwy	highway
impl	implement
inc	incorporated
indstrl	industrial
Inf Incpt	Information Incomplete
ins	insurance
inspr	inspector
instr	instructor
internatl	international
jan	janitor
jwlr	jeweler
lab	laborer
laby	laboratory
lbr	lumber
librn	librarian
lieut	lieutenant
lndry	laundry
LPN	Licensed Practical Nurse
mach	machinist, machine
MD	physician
mdse	merchandise
mech	mechanic
Meth	Methodist
mfg	manufacturing
mgr	manager
min	minister
mkr	maker
mkt	market
mldr	moulder, molder
mntnce	maintenance
MoHo	Mobile Home
Mt Rte	Mounted Route
mtrs	motors
natl	national
NKP	Nickel Plate RR
NYC	New York Central
OD	optometrist
ofc	office
opr	operator
optom	optometrist
osteo	osteopath
pharm	pharmacist
phys	physician
plmbr	plumber
plstr	plasterer
PO	post office
pres	president
prin	principal
prntr	printer
prod	products
prodn	production
prop	proprietor
pub	public
publr	publisher
purch	purchasing
R	rural route
rd	road
recpt	receptionist
rep	representative
repr	repair
reprmn	repairman
restr	restaurant
rl est	real estate
RR	railroad
rte	route
sav	savings
sch	school
secy	secretary
serv	service
ship	shipping
sls	sales
sls mgr	sales manager
slsmn	salesman
smstrs	seamstress
soc	society
spl	special
st	state, street
St Hwy Dept	State Highway Department
sta	station
std	standard
sten	stenographer
subd	subdivision
sup	supply
supt	superintendent
supvr	supervisor
surg	surgeon
swtchmn	switchman
tchr	teacher
tech	technician
tel	telephone
teleg	telegraph
tmkpr	timekeeper
treas	treasurer
trk dr	truck driver
trkr	trucker
twp	township
UB	United Brethren
uphol	upholsterer
US	United States
US Serv	US Armed Service (All Branches)
vet	veteran
vil	village
v-pres	vice president
whsle	wholesale
wid	widow
wkr	worker
wldg	welding
wldr	welder
wtchmn	watchman
wtrs	waitress

Abbreviations of Common Names

Benj	Benjamin
Chas	Charles
Danl	Daniel
Edw	Edward
Eliz	Elizabeth
Fredk	Frederick
Geo	George
Jas	James
Jos	Joseph
Margt	Margaret
Richd	Richard
Robt	Robert
Saml	Samuel
Thos	Thomas
Wm	William

Alphabetical Listings

of

Crown Point, Indiana

These listings give in order: family name, given name and initial, complete telephone number following the symbol ♙, street address, employment and employer, wife's name, wife's employment, with names and year of birth of minor children.

Following is a list of special abbreviations used in this section:

DNJ --------- DNJ Color Laboratories
EJ & E RR--- Elgin, Joliet & Eastern Railroad
E & L RR---- Erie & Lackawanna Railroad
NIPSCO----- Northern Indiana Public Service Company
PCA-------Packaging Corporation of America
US Steel--- United States Steel Corporation
Gary Steel Works
Gary Sheet & Tin Works
Gary Tube Works

A

ABATE Dan----------♙663-3229
433 Lake St appr Inland Steel
ABBOTT'S RESTAURANT----------♙663-2333
Sarah Abbott 1 N Court Street
ABENATH Henry----------♙663-1341
314 W Goldsboro Street
Mrs Zada
ABRAHAM Aloysius J----------♙663-5322
246 Pettibone Ave scarfer US Steel Gary Works
Mrs Mildred B: Majella 56
ABRAHAM Anthony----------♙663-5230
326 Holton Ridge
Mrs Margaret M
ABRAHAM Barbara----------♙663-4114
615 E Clark St nurse's aide Colonial Home
ABRAHAM Bonita L----------♙663-5322
246 Pettibone Ave emp First Natl Bank
ABRAHAM Clarence F----------♙663-4114
615 E Clark St mach American Bridge-Gary
Mrs Margaret
ABRAHAM Gerald J----------♙663-5322
246 Pettibone Ave ---Kennedy & Lewis
ABRAHAM Judy----------♙663-4114
615 E Clark St ofc Lake County Title
ABRAHAM Leonard F----------♙663-4691
953 Cherokee Court ---Lowell Meat Packing-Lowell
Mrs Nancy ---NIPSCO
ABRAHAM Mary A----------♙663-5322
246 Pettibone Ave postal clk Crown Point PO
ABRAHAM Mary A----------♙663-4114
615 E Clark St ---S C Garner Ins
ABRAHAM Wm F----------♙663-0618
902 E Joliet retired
Mrs Erna T L
ABRAMSON Kenneth W----------♙663-6307
516 E North St trk dr Larson's Lumber-Gary
Mrs Norine wtrs Family Billiards: Carla 56, Linda 64, Michael 66
ABRAMSON Vicki J----------♙663-6307
516 E North St wtrs Family Billiards
ADAMS Clarence S----------♙663-3649
10726 Bigger Lane retired
Mrs Regina F
ADAMS Donald G----------♙663-4986
oiler Canonie Constn
Mrs Wilma L: Sherry 62, Michael 64, Michelle 67, Scott 69
ADAMS Elston----------♙663-8099
530 Ridgelawn retired
Mrs Lillian B
ADAMS Gary R----------♙663-3649
10726 Bigger Lane ---Y & W Corp
ADAMS Jeffrey Y----------♙663-3649
10726 Bigger Lane ---Lake County Convalescent Home
ADAMS Kenneth R----------♙663-4944
305 Pettibone Ave mach Hadady Machining-Lansing, Illinois
Mrs Janice K: Kenneth 64, James 66, David 68
ADANK Arthur C----------♙663-4654
137 S Union Street retired
Mrs Martha J
ADANK Dorothy----------♙663-5442
12604 Marshall Street secy Citizen's Federal
ADANK Edna G----------♙663-5117
(widow of John) 515 E Clark Street
ADANK Emil E----------♙663-3986
12410 Marshall St retired
Mrs Lillian R
ADANK Irene----------♙663-5414
601 N Main Street
ADANK Oscar----------♙663-3657
12701 Marshall Street retired
ADANK Viola----------♙663-5442
12604 Marshall Street ---Youche Country Club
ADANK Wm A----------♙663-4554
12808 S Grant St mech & co-o Gruel Bros Inc
Mrs Elaine D: Bill 56, Joe 59

S. E. GARNER AGENCY

INSURANCE - BONDS - REAL ESTATE

"25 Years of Proven Insurance Protection"

126 S. Main **Phones 663-0683**

ADDISON Harold L----------△663-1538
413 E North Street retired
Mrs Ceclilia M

ADDISON Michael P----------△663-1538
413 E North Street US Serv

ADELSPERGER Denise L----------△663-2825
820 N West Street

ADELSPERGER Marvin C----------△663-2825
820 N West Street eng Penn Central RR

ADLER Joseph H----------△663-7692
10401 Noble St operating eng Standard Paving-Gary
Mrs Marlene E:Kenny 59, Gary 61, Jodi 65

AGANS Robert E----------△663-3726
126 N Court St emp Lake Mortgage-Gary
Mrs Marielle A food supvr Lake County Convalescent Home:Robert 54, Wm 58

AGNEW Lynnelle A----------△663-2517
403 S East Street US Serv

AGNEW W Lynn----------△663-2517
403 S East St executive mgr Chamber of Commerce
Mrs Virgene E

AIKEN George F----------△663-1099
135 Elmwood Place
Mrs Frances J

AIMUTIS Wm P----------△663-0097
411 Pratt Street operating eng Correct Piping-Hammond
Mrs Marilyn R:Wm 56, Cheri 59

AKEN Frederick A----------△663-1505
620 N Court St emp US Steel Gary Works
Mrs Dulcie L

AKERS Dennis A----------△663-6709
494 S East St electn Hammond
Mrs Pat

AKERS Jeffery W----------△663-3920
781 S Main Street US Serv
Mrs Susan nurse's aide St Anthony & cs

AKERS Susan----------△663-3999
653 S Main Street college student

AKERS Wm L----------△663-3999
653 S Main St prin Lake Street Sch
Mrs Jean dir Miss Jean's Academy of Business:Kim 55

AKEY Jack----------△663-1130
311 N West St retired
Mrs Emily wedding floral arrangements

AKEY John M----------△663-4517
610 W Joliet St TV slsmn Montgomery Ward-Gary
Mrs Teresa M:Timothy 55, Paul 56, Carolyn 57, Rebecca 59, Kenneth 62, Linda 64

ALBACH Katherine----------△633-0134
347 Maple St atndt Dome Dry Cleaners

ALDER Billy W----------△663-3368
801 E Clark St chief of police
Mrs Sharon:Thomas 57, Patricia 58, Wm 65, Steven 66

ALEXANDER S D----------△663-3502
1109 N Main Street retired

ALEXANDER Wallace M----------△663-1007
1107 N Main St car washer Struebig Car Wash
Mrs Flora:Annette Kirkpatrick 61, Gary Kirkpatrick 62, Mary Kirkpatrick 64, Melinda Hanish 67

ALFORD Joseph O----------△663-6430
Cleveland Lane PO Box 143 tchr Lake Ridge School Systems

ALFORD Orville----------△663-6430
Cleveland Lane PO Box 143 brick layer Inland Steel
Mrs Pauline tchr Lake Ridge

ALFORD Peggy----------△663-6430
Cleveland Lane PO Box 143 college student

ALFORD Sherry----------△663-6430
Cleveland Lane PO Box 143 college student

ALLAMANDE WESTERN WEAR SHOP----------
Dzidra Damerel-Owner
Western & Square Dancing Apparel
250 N. Main Street
Crown Point, Indiana
---------- △663-2476

ALLEE James E ----------△663-6734
12803 Whitcomb St constn wkr
Mrs Carol A:Tina 62, James 65, Timmy 68

ALLEE Jerry----------△663-4133
309 N Court St college student

ALLEE Ronald----------△663-4133
309 N Court St
Mrs Annamay ---Treasure Chest Gift Shop

ALLEN Amanda C----------△663-5645
12603 VanBuren Street college student

ALLEN David W----------△663-3358
354 E Greenwood Ave college student

ALLEN Edward----------△663-7365
315 Wright Street millwright Gary Screw & Bolt-Gary
Mrs Juanita M:Eddie 63, Steven 64

ALLEN John H 403 Prairie St ---Pullman Standard-Hammond
Mrs Dolores M:Carolyn 60, Anthony 63, James 65, John 67, Louise 68

PHONE 663-2500 SINCE 1867 PHONE 663-2500

GEISEN FUNERAL HOME INC.

Four Generations of Dependable Service

109 N. EAST ST. CROWN POINT, IND.

ALLEN Larry W----------△663-6041
302 N Indiana Ave colbot header opr Gary Screw & Bolt-Gary
Mrs Linda L ---Scott Drugs:Laura 69

ALLEN Lowell W----------△663-2319
729 Center Street sheet metal wkr Porter County Plumbing & Heating-Valparaiso
Mrs Lorene

ALLEN Robert J----------△663-3358
254 E Greenwood Ave eng Packaging Corp of America
Mrs Kay E:Scott 53

ALLEN Stuart Jr----------△663-5645
12603 VanBuren Street college student

ALLEN Stuart T----------△663-5645
12603 VanBuren St plant mgr DuPont-East Chicago
Mrs Jocelyn:Christopher 54, Bruce 57, Mark 60

ALLISON Diane L----------△663-2636
256 E Elizabeth Dr college student

ALLISON Harry C----------△663-2636
256 E Elizabeth Dr tchr & coach Crown Point High School
Mrs Marcile M dental asst Dr Mayden: Denise 54

ALLMAN Amos D----------△663-0206
102 S East Street retired

ALSPAUGH Bethel M----------△663-3750
901 W Crestview Court tchr South Ward Sch: Deborah 62

ALSPAUGH Gerald----------△663-5003
518 S Court St tchr Lake Street Sch

AMATI APARTMENT HOUSE------△663-9795
(Yolanda Amati)113 Nichols Street

AMATI Michael----------△663-0682
311 S East Street mntnce self emp

AMATI Yolanda----------△663-9795
114 Nichols Street(Amati Apt House & Crown Point Hotel)

AMBROSIUS L E B 217 Hoffman Street

AMERICAN LEGION POST #20-----△633-9788
1401 N Main Street

AMERICAN LOAN CORP. --------
113 W. Joliet Street
Crown Point, Indiana
---------- △663-1911

AMEY John A----------△663-6933
12216 Hendricks Court college student

AMEY John S----------△663-6933
12216 Hendricks Court bkpr Clark Oil Co
Mrs Laureva S

AMMERMAN Guy A----------△663-3636
3415 121st Avenue eng Natl Tube
Mrs Matilda M

AMODEO Dianne L----------△663-1021
464 S East Street college student

AMODEO John D----------△663-1021
464 S East Street wholesale florist-Chicago, Illinois
Mrs Charlene M:Jeanne 55, Joseph 56, Patricia 58, Christine 60, Richard 66

ART HILL FORD

AMODEO Susan----------△663-1021
464 S East Street

AMOS George----------△663-6514
410 N West Street electn US Steel-Gary
Mrs Lucile

AMSTUTZ Leotus E----------△663-3407
3612 123rd Place tchr Duneland Sch Corp
Mrs Patricia:Jill 67, Peter 69

ANCHORS Nell C----------△663-3032
430 S East Street retired

ANDERSEN Eddie M----------△663-6368
608 Thomas St carp
Mrs Darlene:Robbie 54, Tammi 57, Cindi 59, Christy 63

ANDERSEN Marty D----------△663-0355
140 N East Street mortician Geisen Funeral Home
Mrs JoAnn:Kimberly 58, Todd 62, Steven 68

ANDERSON Donald----------△663-4267
615 E Franciscan Dr rate clk American Maize Corp-Hammond

ANDERSON Edith V----------△663-4267
615 E Franciscan Drive

ANDERSON Elmer J----------△663-1541
413 Sherwood Dr assessor Mr Cooper
Mrs Ula Venita ---Clyde Bigg's Real Estate

ANDERSON Ian L----------△663-2975
821 N Court St carp Vernon Anderson

ANDERSON Jill E----------△663-1562
780 S Main Street college student

ANDERSON John J----------△663-5443
306 Wright Street rd dr McLean Truck Co-Oaklawn, Illinois
Mrs AdelleM:Darlyn 58

ANDERSON Kenneth W----------△663-1355
10615 Porter St carp Fluor Constn
Mrs Shirley M:David 56, Randall 58, Jeffrey 59, Julie 69

ANDERSON Leah----------△663-1541
413 Sherwood Dr clk typist Lake County Title

ANDERSON Paul B----------△663-1562
780 S Main St genl services US Steel-Gary
Mrs Helen S bookstore mgr Crown Point High School

ANDERSON Robert A----------△663-0734
421 Sherwood Dr pres Bob Anderson Pontiac)
Mrs Bernice R:Michael 51, Paul 56, Chris 58, Joan 60

ANDERSON Robert R----------△663-4030
3411 104th Street electn Ford Motor-Chicago Heights
Mrs Judith F:Katherine 63, Scott 66

ROOT'S
ALLIED BUILDING CENTER
527 Sheridan Crown Point Phone 663-4421

HENDERLONG LUMBER CO., INC.
BUILDING MATERIALS
COMPLETE BUILDING CENTER
READY-MIXED CONCRETE
Phone 663-0600
Crown Point

ANDERSON Vernon L----------△663-2975
821 N Court St carp self emp
Mrs June V ---Pioneer Natl Title:Christopher 53, Debby 57

ANDERSON Vincent R----------△663-3193
408 E Clark St parts man Oldsmobile-Hammond
Mrs Patricia G:Vincent 57, Elaine 59, Victor 60, Vernon 60, David 61, Daniel 63, Edith 65

ANDERSON Wm A----------△663-1973
203 Las Olas Dr tchr Hobart Junior High Sch
Mrs Laura F:Robbie 54, Cheryl 56, Guy 60, Lori 61

ANGELINI Alfred M----------△663-0845
13128 Marshall St supt Universal Atlas Cement
Mrs Faye ---Crown Community Sch Corp: Mike 54, Debbie 55, Caryn 58, Fred 60, Diane 61, Joe 63

ANGERMAN Richard A----------△663-0074
912 Mohawk Dr ---Bethlehem Steel Co-Portage
Mrs Linda:Kristine 65, Gregory 67, Todd 69

ANSTAK Richard A----------△663-4393
414 Prairie Street steel wkr US Steel-Gary
Mrs Sue secy:Clifford 60, John 64

ANSTEAD C K----------△663-8843
924 E 109th Avenue

ANSTEY Claude J----------△663-1463
800 W North Street co-o The Bottle Shoppe
Mrs Marjorie A co-o The Bottle Shoppe & ---Barnett's-Village-Gary

ANTCZAK Edward H----------△663-2279
11112 Durbin Place constn Morrison-Hammond
Mrs Edna M

ANTCZAK Edward J----------△663-1225
10120 Clark Road mech Morrison Constn
Mrs Mary M:Peggy 53, Helen 54, Rosemary 56, Patty 58

ANTCZAK James P----------△663-1225
10120 Clark Road ---Morrison Constn

ANTCZAK John----------△663-7607
10317 Clark Road body man Holcomb Body Shop
Mrs Vicky L

ANTCZAK Michael A----------△663-3226
618 E Clark St mech Texaco
Mrs Joyce A:Michael 70

ANTCZAK Robert N----------△663-1225
10120 Clark Road emp

ANTCZAK Thomas W----------△663-6819
3929 W 113th Street mech Art Patz Texaco
Mrs Roxie L:Kathlene 68, Thomas 70

ANZALONE Michael C----------△663-0704
501 Mary Lane photo tech D N J Laby
Mrs Judith:Christopher 69

ARCO SERVICE STATION----------△663-9888
(Richard Schweitzer)801 N Main Street

ARENSDORF A D----------△663-1243
604 Merrillville Road

ARGO George E----------△663-1663
229 Marimar Court electrical eng Sargent & Lundy
Mrs Ellen W dlr Fuller Brush Prod:John 54, Dean 59, Wm 64

ARKINSTALL Raymond H----------△663-5386
12512 VanBuren St buyer Budd Co
Mrs Esther G:Allison 63, Frederick 64

ARMANTROUT Ida M----------△663-4066
319 N West Street artist

ARMSTRONG Albert E----------△663-3966
927 E Joliet Street carp J M Foster Constn-Gary
Mrs Agnes:Roger 54

ARMSTRONG Gail A----------△663-3966
927 E Joliet St beautician Thelma's Beauty Shop

ARMSTRONG Joan E----------△663-3966
927 E Joliet St sls clk Scott Drugs

ARNDT J----------△663-4869
623 W North Street

ARSENEAU Sandy----------△663-2948
406 Cardinal Dr ---Color Laby

ARTER W C----------△663-6651
800 Pratt Street(Goodyear Tire Center)
Mrs Lenna J bkpr Goodyear Tire Center: Karen, Thomas

ART'S TEXACO SERVICE--------
100 E. Goldsboro Street
Crown Point, Indiana
---------- △663-9830

ARVIN Esther A----------△663-1292
314 Pettibone Ave:Terese 57

ARVIN Martin----------△663-1292
314 Pettibone Ave college student

ASBRIDGE Donald E----------△663-1743
4109 W 125th Avenue body wkr Asbridge Motors
Mrs Shelia M

ASH Helen L 127 S Indiana Avenue

ASHABRANNER Wm H----------△663-2190
248 Crestview Lane senior metal control Ford Stamping Plant-Chicago Heights, Illinois
Mrs Christine:Billy 53, Sheree 54

ASHCRAFT Earl D----------△663-2623
12415 Kingfisher Rd claim agt Chicago & Eastern Illinois RR
Mrs Ida M ---Chicago Title & Trust Co:Wm 58, Daniel 59, Dale 61, Gregory 63

. STONE CUTTING
. BRICK VENEER
. BLOCK WORK
. FIRE PLACES
. CONTRACT WORK INVITED
KINNE MASONRY
MASON CONTRACTOR
"Specializing In Residential Work"
427 W. North St. Crown Point, Ind.
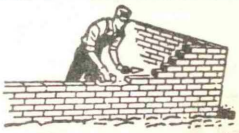
Phone 663-1136

Colonial House, Inc.
119 N. Indiana Ave
Crown Point, Indiana
Phone 663-2532
Nursing and Convalescent Care
Homelike Atmosphere
Registered Nursing Care
All Rooms PRIVATE or SEMI-PRIVATE

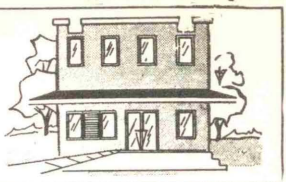

ASKREN Jack R----------△663-2610
724 Williams Dr chemical opr Air Products & Chemicals
Mrs Agnes M:Katherine 53, Bill 63, Marie 64, Patricia 66, Richard 68

ATCHESON Robert S----------△663-1914
315 E Elizabeth Dr mid-west regional sls mgr Marbon
Mrs Patricia F:Scott 69

ATCHISON Huell A----------△663-3229
433 Lake Street terminal mgr Aetna Freight
Mrs Gloria executive secy Carson Pirie Scott & Co

ATKINSON Ronald B----------△663-2348
3514 W 125th Ave mach Helix Corp
Mrs Barbara A:Karen 55, Tammy 59

ATZHORN Donna J----------△663-7136
208 E Greenwood Ave college student

ATZHORN Raymond J----------△663-7136
208 E Greenwood Ave marketing supvr Illinois Bell Tel-Chicago-Illinois
Mrs Rosemary T real estate slsmn Apathy-Karas & Associates:Laura 55

AUBERTIN Edgar E----------△663-0739
405 Hoffman St plmbr Eibel & Sons
Mrs Eleanor:Jeanette 55

AUBERTIN Edgar E----------△663-5453
220½ Wood Street customer eng IBM-Chicago, Illinois
Mrs Judith A:Jennifer 70

AUGSBURGER Linda A----------△663-0805
622 E Joliet Street cash Lloyd's Mobil Serv:
Suzanne 64, John 66

AUSKALNIS Helene I----------△663-6477
600 E Franciscan Drive secy Mulp Listing-Gary

AUSKALNIS Joseph A----------△663-6477
600 E Franciscan Dr retired
Mrs Helen M checker Thrift Mart

AUSKALNIS Joseph A Jr----------△663-6477
600 E Franciscan Dr US Serv

AUSKALNIS Robert J----------△663-6477
600 E Franciscan Dr US Serv

AUSTIN David E----------△663-1683
623 N West Street student

AUSTIN J Russell----------△663-1683
623 N West St ins agt Austin Insurance Agency
Mrs Audrey S

AVCO FINANCIAL SERVICES-----
J. L. Meyer-Branch Manager
101 N. Main Street
Crown Point, Indiana
---------- △663-2770

AUSTIN Steven R----------△663-1683
623 N West St serv rep Miller Vending

AVE Gene A----------△663-3040
112 Magnolia Dr mgr Prudential Ins Co-Merrillville
Mrs Norma N:Tony 60, Chuck 62, Kurt 65

AVERBECK Albert A----------△663-5025
12424 Kingfisher Rd v-pres sls Kirk Wiklund & Co-South Holland
Mrs Marie:Pam 55, Dede 62

AYERS Alan E----------△663-3933
924 E Crestview Court eng Youngstown Sheet & Tube-East Chicago
Mrs Mary:Daniel 63, Kenneth 66

AYERS Wm S----------△663-0105
3701 108th Court eng
Mrs Margaret T:David 55

AYRES Norman J----------△663-3445
311 Hoffman St quality control Merz Machine & Tool Works
Mrs Shirley ---Fry's Dept Store:John 54, Norman 58, Gerald 62

B

B & P FRAME & AXLE----------
Pat & Bob Turner
137 S. West
Crown Point, Indiana
---------- △663-1855

BABARSKY Robert----------△663-7156
150 N West Street slsmn Wear-Ever Inc

BABINCSAK John W----------△663-3325
1209 N Main St retired
Mrs Helen ---Jimmies Coney Island

BABINCSAK Vicky J 154 N Ridge St bank teller Crown Point Savings & Loan:Brian 68

BABINCSAK Wm J----------△663-7422
302 W Greenwood Ave merchandising mgr Scot Lad Foods Inc
Mrs Joan:Linda 53, John 54, Mark 58, Rene 61

BACKE Joseph----------△663-2442
1205 N Main Street retired
Mrs Claire ---Lords

BACKE Lawrence E----------△663-3596
134 S Jackson Street US Serv

BACKE Loretta M----------△663-3596
134 S Jackson Street college student

BACKE Wm J----------△663-3596
134 S Jackson Street die setter Gary Screw & Bolt-Gary
Mrs Marie C

CALL CLARKE
To Solve Your Real Estate Needs
663-3344

120 S. MAIN ST. **METCALF DRUGS** CROWN POINT
* Prescriptions **PHONE 663-2231** *Cosmetics
Richard C. Nichols — EMERGENCY: 663-2838
George M. Middleton, Jr. — EMERGENCY: 663-1679

BACKENSTO Arthur B----------△663-0828
3816 107th Lane mgr metals development Glidden Durkee-Hammond
Mrs Lee E:Karen 56

BACKENSTO Terry----------△663-0828
3816 107th Lane college student

BACON Ruth----------△663-0277
1812 124th Place retired

BADANISH Andrew----------△663-3443
110 Henderlong Parkway purchasing agt White Advertising-Shelby:Drew 56, Jamie 59

BADER George J----------△663-6810
12814 Marshall St ---US Steel
Mrs Betty C professor secy:Gallus 66, Michael 68

BAER Richard----------△663-2690
323 Oriole Ave school administrator Lake Central School
Mrs Barbara nurse Lake Central School: Steve 54, Doug 57, Diane 58

BAILEY Charles H----------△663-6128
741 W Elizabeth Dr security investigator US Steel-Gary
Mrs Donabel catalog Sears-Gary:Thomas 53, Edward 56

BAILEY Joseph R----------△663-0650
309 Holton Ridge genl formn US Steel-Gary
Mrs Suzanne RN:Nancy 53

BAILEY Joyce J----------△663-3140
759 W Elizabeth Dr retired
Mrs Serena B

BAIZE Lloyd D 812 N Grant St golf ball molder Hugh J McLaughlin
Mrs Laura E packer Hugh J McLaughlin

BAJOFF Thomas J----------△663-2257
603 W Porter St
Mrs Mary K:Michael 68

BAJZA Michael E----------△663-6429
618 W Joliet St electn-Hammond
Mrs Margie L:Chip 68, Donnie 70

BAKER Mrs C Lewis----------△663-0103
103 E North Street clk Claussen's

BAKER Edgar B----------△663-3712
344 W Goldsboro St

BAKER Edgar E----------△663-3712
344 W Goldsboro Street
Mrs Grace B

BAKER Evelyn M----------△663-4005
307 N Court Street

BAKER Wallace W----------△663-1971
417 W Walnut Street press opr Budd Co-Gary

BAKER Wallace W Jr----------△663-1971
417 W Walnut Street

BALDWIN Otis J----------△663-1342
130 S Union Street

BALI Charles M----------△663-2042
360 S West Street ---Bethlehem Steel
Mrs Donna M

BALICKI Adolph----------△663-2351
1111 N Main St carp
Mrs Bernice:David, Tommie

BALLAS A J----------△663-4412
315 Ruschli Street

BALTENSBERGER Edwin G----------△663-6417
10914 Whitcomb Street eng Lansing Electronics & Components
Mrs Eliz P:Robin 54

BANG Wm----------△663-3576
351 Maple Street trk dr Gary Slag Co-Gary
Mrs Velda L ---Gards Laundry & Dry Cleaning

BANKS P H----------△663-0329
11620 S Grant Street

BANKS Phillip R----------△663-4564
119 Henderlong Parkway millwright Gary
Mrs Kathleen M:Phillip 59, Janice 61, Timothy 62

BANSER Richard O----------△663-1898
339 Maple Lane trk dr Crown Point Transfer Freight
Mrs Margarette A:cash National Tea:Craig 54, Rusty 59

BANTON George W----------△663-4727
200 N Main Street(apt)
Mrs Ruth ---Security Federal Savings & Loan-St John

BANTON Rush----------△663-1311
139 Chase Dr metalurgist dept Inland Steel-East Chicago
Mrs Helen:Greg 65, Jana 70

BARBER Herman L----------△663-5037
439 Lake Street lawyer Carroll & Barber & Sorbello
Mrs Sharon S music dir Independence Hill Presbyterian Church:Stephanie 67, Scott 69

BARBER Ruth----------△663-1924
518 N Main Street retired

BARBERCHECK Ronald W----------△663-2337
317 S East St co-o & pres Air Freight-Rosemont
Mrs Daralyn M:Mary 57, Renee 59, Ronald 63, Patrick 64

BARDING Paul E----------△663-5250
249 Wilson Place installer Western Elec-Chicago, Illinois
Mrs Joyce E:Stephen 70

BARE E Edward----------△663-1428
3712 108th Court prodn planning supt US Steel
Mrs Betty:Melanie 59, Bob 61

BARE Jim----------△663-1428
3712 108th Court college student

CROWN POINT HOME IMPROVEMENT, INC.
Complete Remodeling Service
RESIDENTIAL COMMERCIAL
"REMODELERS OF QUALITY"
PHONES 663-1017 - 663-3621

BARGFELDT Wm D----------△663-3954
335 Maple Lane piler US Steel-Gary
Mrs Carol L:Anne 60, Cathy 62

BARKER Albert L----------△663-3491
158 N Union Street retired
Mrs Iva L

BARKER Carolyn----------△663-3491
158 N Union Street

BARKER Gordon L----------△663-2207
310 Church St mach Ford Motor Co-
Chicago Heights, Illinois
Mrs Wanda J:Kathy 61, Gordon 63

BARLOW Faye D----------△663-2262
4207 Hermits Lane college student

BARLOW Jane E----------△663-5391
4207 Hermits Lane college student

BARLOW Paul H----------△663-2262
4207 Hermit Lane
Mrs Evelyn city carrier Crown Point PO:
Dale 54, Paul 56

BARMORE Max E----------△663-1559
134 W Greenwood Ave retired
Mrs Garnet M ---Board of Registration

BARMORE Wm J----------△663-1557
325 S Main Street retired
Mrs LaVergne

BARNETT Jennie M----------△663-0674
228 Wood Street

BARNETT Thomas G----------△663-5264
12823 Whitcomb St laby tech Keen Foundry-
Griffith
Mrs Carlette:Lisa 68

BARON Julius L----------△663-6292
263 Chase Dr roll turner Inland Steel-
East Chicago, Illinois

BARR Howard W----------△663-2784
1806 124th Place senior researcher Pioneer
National Title Ins Co
Mrs Ethel

BARR Standish W----------△663-5636
901 Pettibone Ave contr Barr Constn
Mrs Loretta A:Danny 58, Laura 60

BARR Stanley A----------△663-2217
309 E Goldsboro St retired
Mrs Ruth clk Sheriff of Lake Co

BARRETT Donald J----------△663-0692
620 S Main St supt US Steel-Gary
Mrs M Jean ---Lake County Star:Megan 59,
Peter 60

BARRICK REALTY COMPANY-----
Mary Jane Schutz-Branch Mgr.
Gary Multiple Listing Service
250 N. Main Street
Crown Point, Indiana
---------- △663-4257
Gary, Indiana △884-6351

BARTHOLOMEW David A----------△663-3819
Wells Street college student

ART HILL
FORD

BARTHOLOMEW Don W----------△663-3819
219 Wells St chem eng DuPont-East Chicago,
Illinois
Mrs Alice I secy F R Slosson CPA:Randy 54,
Richard 56

BARTLETT Robert W----------△663-4678
111 N John Street co-o O'Brien Shoe Repair
Mrs Mabel N co-o O'Brien Shoe Repair

BARWIG Walter J----------△663-0662
809 N West Street
Mrs Emily A

BASS Fred L 327 Maple St emp Ford Stamping
Plant-Chicago Heights, Illinois
Mrs Barbara:Wm 61, Vicky 64

BASS Wm D----------△663-6478
12231 White Oak Dr distribution dept
Ford Motor-Chicago Heights, Illinois
Mrs Charmie D:Don 55, Tony 57, Teresa 61,
Jimmy 66

BASTIANI Clara----------△663-1151
523 E Joliet Street

BASTIN James W----------△663-7369
12324 Wallace St millwright Inland Steel
Mrs Linda S:Cindy 59, Randy 60, Ricky 65

BATES Gorden W----------△663-2918
12407 S Grant St ---Fleming, Corbin & Bates
Insurance
Mrs Nina B ---Treasure Chest:Gloriene 54,
Doris 57

BATSON J D----------△663-5535
105 Harrington Ave(apt 3)

BATSON Robert E----------△663-2614
515 N Sherman Street rte slsmn Schmal's
Dairy
Mrs Helen M ---DNJ

BATSON Robert L----------△663-1823
612 W Porter Street material handler Ford
Motor Co-Chicago Heights, Illinois
Mrs Louise E:Bobby 63, Tracy 64

BATTENBURG Joseph R----------△663-2746
1304 124th Place engineering chairman
Purdue-Calumet Campus
Mrs Mary E tchr Solon Robinson:Mark 57, Tim
58, Jim 60, John 61

BATTERMAN Arthur E----------△663-4742
115 N John Street mach Owens Auto Parts-
Gary
Mrs Marie M

BATTERMAN Julius A----------△663-4742
115 N John Street retired

BATTERMANN Raymond----------△663-2973
213 Hoffman St caretaker Maplewood Cemetery
Mrs Lena

302 S. MAIN
MERRIAM
Funeral Home
PHONE 663-4302

FLEMING, CORBIN & BATES INSURANCE INC.

216 E. Joliet Auto - Fire & Life Insurance **Phone 663-2483**

BAUM David M----------△663-2765
801 N Court Street US Serv
BAUM Henry R----------△663-2765
801 N Court Street emp US Steel-Gary
Mrs Bernice
BAUM T----------△663-4675
509 W North Street
BAWDEN James G----------△663-5504
404 Cardinal Dr asst prin Munster High Sch
Mrs Sharon:Michael 60, Susan 63, Lesley 67
BAXTER Jack H----------△663-5369
603 N Court Street iron wkr American Bridge-Gary
Mrs Evelyn ---Gold Crown Cafe
BAXTER John W----------△663-3579
408 Hoffman St parts mgr Wicker Ford-Lowell
Mrs Dolores Jimmie's Coney Island:Scott 59, Craig 61
BAXTER Wm H----------△663-5369
603 N Court Street US Serv
BAYS Frances L 312 Birch Street collector
Lake County Medical & Business Bureau-Gary
BAYS Henry C 312 Birch Street jan Solon Robinson School
Mrs Geraldine R
BAYS Susan 12103 Marshall Street ---St Anthony's Rest Home
BAZIN Steven J----------△663-4130
241 E Greenwood Ave tchr Gary Wirt High Sch
Mrs Kay E:Michelle 62, Steven 65
BEACH Michael E----------△663-6343
240 S Ridge St shipping Champion Rivet-East Chicago
Mrs Euretta J:Michelle 70
BEACH Thelma K----------△663-2905
232 S Ridge St deputy clk Auditor's Ofc
Lake County Court House
BEAHAM Bette L----------△663-4501
12723 Short St typist Pioneer Title Co
BEAHAM David E----------△663-4501
12723 Short Street craneman Youngstown Sheet & Tube
BEAHAM Harold E----------△663-4501
12723 Short St constn Heckett Eng-East Chicago
Mrs Beverly J:Pamela 55, Brenda 57, Barbara 59
BEALL Wm D----------△663-3542
610 E Clark St wldr NIPSCO
Mrs Laurie:Cheryl 57, Cindy 58, Brian 62, Lisa 63
BEAN Willie H----------△663-1443
708 N Jackson Street carp Components Corp-East Chicago
Mrs Jessie E:Sharon 62
BEAUCHAMP Herley E----------△663-4322
12208 Hendricks Court slsmn Anderson Pontiac
Mrs Norma auditor dept Court House:Gary 55, Brian 57, Karen 64
BEAUDOIN Edward J----------△663-8055
646 S Court Street retired
Mrs Martha K

BEAUTY HUT, THE----------
Sandra Rippy-Owner
"We Curl Up & Dye For You"
217 E. Clark
Crown Point, Indiana
---------- △663-3944

BEAUTY NOOK----------
Ginny Howard-Owner
"Get That Look at The Beauty Nook"
11½ N. Court Street
Crown Point, Indiana
---------- △663-3696

BECK Frank A----------△663-0268
440 Summit Court(Petry's Crown Bakery)
Mrs Theresa D:Kimberley 61, Nadine 62
BECK Larry----------△663-1996
211 Birch Street college student
BECK Lloyd L----------△663-1996
211 Birch St industrial eng analyst US Steel-Gary
Mrs Ethel M beautician:Bruce 54, JoEllen 62
BECK Nellie G 252 Pettibone Avenue
BECKER Clarence J----------△663-1950
802 E Joliet St retired
Mrs Bernice A
BECKER Dick A----------△663-2070
454 S Court St co-executive agt Purdue University
Mrs Hope E tchr Taft Junior High Sch:Brent 61, Sarah 63
BECKER Donald C----------△663-2678
533 Ridgelawn sta stndt Wood's Mobil Serv
Mrs Evelyn L cash City Clk-Treas Ofc: Kurtis 60, Douglas 63
BECKER Elsie E----------△663-3509
12222 S Grant Street
BECKER Harry E----------△663-5176
504 117th Place dist sls mgr Family Record Plans-Los Angeles, California
Mrs Sarmite:Erika 59, Ingrid 61

OFFICE
663-2424
938-2000

Wirtz & Snyder Realty

EVENINGS
663-0293
663-3950

CROWN POINT LUMBER CO.
663-0150
NORTH SHERMAN STREET

BECKER Herbert V----------△663-0301
705 S Main St retired
Mrs Alice M
BECKER Jane----------△663-1095
219 Pettibone Ave tchr
BECKER Klaus A----------△663-6335
209 N West St emp Ploog Engineering Co
Mrs Karin M:Monika 69
BECKER Mildred R----------△663-0857
508 W South St tchr McArthur Sch
BECKER Phillip E----------△663-1095
219 Pettibone Avenue college student
BECKER R H----------△663-1748
163 N West Street
BECKER Richard A----------△663-1582
408 117th Place laby tech Union Carbide-Whiting
Mrs Margaret J:Robin 70
BECKER Robert E----------△663-4909
400 Michele Ave rural carrier Crown Point PO
Mrs Margaret:Lisa 61, Scott 66
BECKER Robert L----------△663-4023
327 Oriole Ave mech Shaver-Chevrolet-Gary
Mrs Virginia:Teresa 56, Thomas 57, Steven 59, Christopher 61
BECKER Walter J----------△663-1095
219 Pettibone Avenue retired
Mrs Mary C
BECKMAN Arthur J----------△663-6600
655 Pettibone Ave phys Crown Point Clinic
Mrs Gerrie:Leah 61, Kevin 63, Becky 66
BECKMAN, ARTHUR J., MD
12110 Grant Street
Crown Point, Indiana △663-7000
BECKMAN Inga R----------△663-1849
521 Dexter Dr vault atndt Commercial Bank
BECKMANN Arthur----------△663-3340
202 Birch Street cake designer Crown Bakery
Mrs Marion
BEDNAR T A----------△663-6946
412 W South Street clerical US Steel-Gary
BEELER C CONSTRUCTION COMPANY
----------△663-5384
901 S East Street
BEELER Cameron----------△663-5384
901 S East St genl contr C Beeler Constn Co
Mrs Anna M
BEELER Jimmy J----------△663-5384
901 S East St college student
BEELER Michael C----------△663-5384
901 S East Street student
BEES Marie----------△663-1979
613 South Park Ave
BEES Richard T----------△663-1979
613 South Park Ave branch mgr Addressograph Multigraph Corp
Mrs Lois A:Michael 55, Richard 54, Susan 59, Patricia 61
BEIGLE Kathy----------△663-5369
603 N Court Street:Melissa
BEIRIGER Donald E----------△663-0630
12832 Marshall St v-pres sls Keen Foundry Co
Mrs Marilyn A:Mary 53, Peter 55, Joseph 56, Jean 59, Paul 64
BEIRIGER Sylvester M----------△663-1547
2913 W 130th Street consultant Keen Foundry
Mrs Marie M
BELANGER J----------△663-5332
150 N West Street
BELANGER Murrel R----------△663-0374
225 Ellendale Parkway ---John Deere Farm Equipment
Mrs Dorothy
BELL Gerald T----------△663-6541
210 Cedar St appr electn US Steel-Gary
Mrs Joyce:Dawn 67, Scott 70
BELLAMY Hubert E----------△663-4761
12711 Short St emp Ray McNally-Hammond
Mrs Dorothy L:Linda 53
BELLESSIS Pete----------△663-7278
408 Cardinal Dr tchr Crown Point High Sch
Mrs Martyna tchr Lake Street Sch:Christine 59, Alex 64, Pete Kosmas 68, Billy 69
BELSHAW A M----------△663-0759
303 Hoffman Street
BELTER Leonard J----------△Unlisted
300 Ruschli St plant mech NIPSCO
Mrs Ressie N:Becky 54, Donna 60, Sheri 67

BEN FRANKLIN----------
101-103 W. Joliet Street
Crown Point, Indiana
---------- △663-1413

BENCIE Louis G----------△663-2048
134 Horst St helper US Steel-Gary
Mrs Dolores R:Mark 67
BENDA Rudolph E----------△663-5221
3600 W 105th Avenue industrial eng US Steel-Gary
Mrs Patricia J:David 65, Mark 67
BENDALL Wm S----------△663-2261
736 W Elizabeth Dr supvr US Steel-Gary
Mrs Neta E:Bill 52, Joan 64
BENDSA Anna----------△663-3251
3912 W 113th Street
BENDT Robert F----------△663-6044
508 Cardinal Drive college student

"A COMPLETE BUILDING SERVICE"
CROWN POINT INDIANA
the MORGAN co.
NEW HOME STYLING WITH OLD HOME CHARM
OFFICES and SHOWROOMS
Phone 663-2145
804 - 10 N. JACKSON

PHONE 663-2990 **WILLE & ASSOCIATES** Realtors & Farm Brokers CROWN POINT

BENDT Robert N----------△663-6044
508 Cardinal Dr slsmn Sears Roebuck-
River Oaks
Mrs Charlotte F piano tchr self emp:
Randall 55

BENDZSA George J----------△663-1904
3921 W 113th Street pressman Budd Co-Gary
Mrs Helen

BENEAKE Kathryn H----------△663-5128
101 E North Street jan Taft Junior High Sch

BENEAKE Otto----------△663-5431
719 E Joliet St schoolguard-crossing
City of Crown Point
Mrs Mabel

BENEKE Louise A----------△663-1013
154 N Jackson Street ---Crown Bakerv

BENKA Eugene F 3504 123rd Avenue electn
Mrs Doris J:Denise 58, Pam 59, Mike 61,
Cathy 62, Teri 63, Mary 70

BENNETT(Inf Incpt)12919 Taney St
---International Harvester

BENNETT C Donald----------△663-0915
615 S Court Street retired
Mrs Coyla

BENNETT Delores R----------△663-5357
801 N Jackson Street college student

BENNETT Francis B----------△663-6344
12320 Wallace St switchman Inland Steel
Mrs Jessie W:Sheila 55, David 57

BENNETT John W----------△663-0584
304 N Jackson St boilermaker US Steel-Gary

BENNETT Josephine R----------△663-5357
801 N Jackson Street baby sitter Margaret
Echterling

BENNETT Michael F----------△663-0584
304 N Jackson Street US Serv

BENNETT Richard C----------△663-3099
302 Prairie St roll turner Inland Steel-
East Chicago
Mrs JoAnn glass wkr Owens-Chicago Heights-
Illinois

BENNETT Robert J----------△663-0584
304 N Jackson Street mech Ted's Marathon
Mrs Louise W ---DNJ

BENNETT Wm P----------△663-0584
304 N Jackson St US Serv

BENTON Darold E 239 S West Street mntnce man
DNJ:Mark 60

BERDINE Lois L----------△663-1902
334 Maple Lane retired

BERENS Francis N----------△663-0459
701 E Joliet St gas serv NIPSCO
Mrs Florence M:Thomas 52

BERG Judy L----------△663-3647
501 Dahlgren St clk-copiest Pioneer Title:
Mark 60, Donald 62

BERG Richard C----------△663-3380
774 W North St
Mrs Sharyn E:Kathryn 68

BERGEN Thomas J----------△663-6049
423 Fairview Ave supvr Trailmobile
Mrs Carol:Tommy 67, Mark 69, Mary 70

BERLEEN Cora M----------△663-0033
515 E Joliet Street

BERMAN Leonard T----------△663-2895
306 Rose Ellen Dr eng US Steel-Gary
Mrs Joyce:Christopher 57, Eric 65

BERRY Dora----------△663-3386
151 Harrington Avenue

BERRY Loren R----------△663-2417
719 Maple Lane metallurgist US Steel-Gary
Mrs Lois J:Robert 54, Brian 58

BESSE John W----------△663-0449
330 S East St ---Inland Steel
Mrs Sandra K Lake-Porter Co Regional
Transportation & Planning Commission

BESSETTE Willard T----------△663-0202
221 Wood St communications serviceman
Illinois Bell Tel
Mrs Myrtle nurse Lake Co Convalescent Home:
Leonard 55, Virginia 56, Cecilia 57, Helen 59,
Margaret 63

BETCHER Alfred J----------△663-2036
429 Fairview Ave dispensing optician
Gary Clinic
Mrs Jeanne:Dionne 53

BETHEL Bonnie----------△663-1736
1233 E North St sls clk Hub Bootery

BETHEL Mark----------△663-1736
1233 E North St tractor opr US Steel-Gary
Mrs Junita custdn Lake Street Sch:Donna 53,
Mark 52

BETRY Morris R----------△663-8080
111 Magnolia Dr eng American Oil-Whiting
Mrs Eliz A RN Lake Co Convalescent Home:
Virginia 67

BETZ Joel H----------△663-6535
311 Church Street locomotive eng Inland Steel-
East Chicago

BETZ Joel P----------△663-6535
311 Church Street college student

BETZ John R----------△663-4997
12109 White Oak Dr tchr Crown Point
Community School
Mrs Lillian R:Michelle 69

BEV'S WIG BOUTIQUE----------△663-7140
417 N Grant Street

BEXENMAN Ray----------△663-8491
128 Nichols Street ---Inland Steel-
East Chicago
Mrs Gladys ---Foster's Restr

BIANCOTTI Robert F----------△663-0196
706 Pratt Street asst mgr meat dept Jewel Co
Mrs Judy:Robert 67

BICE Mina C----------△663-0508
208 Chase Dr cash Lloyd's Mobil:David 55,
Ron 57

BICE Wm C----------△663-1044
3920 W 125th Avenue feeder Inland Steel-
East Chicagc
Mrs Sandra J ---Beauty Hut:Annette 60,
Denise 63

BICKEL Byrne M----------△663-2652
302 Magnolia Dr acct Trailmobile-Hammond
Mrs Barbara D:Kathy 54, Mike 57, Peggy 59

BIEDERSTADT Reid C----------△663-3686
12206 Chase St dispatcher Illinois Bell Tel
Mrs Pearl:Sherry 56

BIEGEL Barbara L----------△663-3081
500 E Joliet St college student

BIEGEL Dorothy M----------△663-3081
500 E Joliet Street baby sitter

BIEGEL Edward H----------△663-2152
504 E Joliet Street retired
Mrs Gertrude M

BIEGEL Henry----------△663-0873
144 N Grant Street retired

BIEGEL John R----------△663-3081
500 E Joliet Street ---Inland Steel-
East Chicago
BIEGEL L John----------△663-5034
311 E Joliet St(Biegel Carburetor & Ignition)
Mrs Eliz L:Nancy 54, Connie 57, Janet 65
BIEGEL Larry J----------△663-5034
311 E Joliet Street college student
BIEGEL Louis J----------△663-0443
504 S Court St retired
Mrs Irene
BIEGEL Mary----------△663-3081
500 E Joliet St librarian Post Tribune-Gary:
Karen 53

BIEGEL'S CARBURETOR AND
IGNITION SERVICE----------
(L. John Biegel)
130 N. West Street
Crown Point, Indiana
---------- △663-0077

BIEKER Elmer----------△663-5557
224 Wells St trk mntnce Simmons Co
Mrs Hazel:Macy 53, Debbie 59

BIEKER, F. W. CONSTRUCTION
CORPORATION----------
113 N. Indiana Avenue
Crown Point, Indiana
---------- △663-1338

BIEKER Francis W----------△663-1114
522 E South St contr(F W Bieker Constn
Corp & Crown Rentals) & treas Colonial House
Inc
Mrs Lucile S:Patricia 55, Richard 60, Roger 63
BIEKER John----------△663-5557
224 Wells St ofc wkr Pepsi-Cola Genl Bottlers-
Munster
BIEKER Robert----------△663-1114
522 E South Street college student
BIEKER Sue----------△663-5557
224 Wells Street tchr Crown Point Sch
BIELEFELD Marcella R----------△663-0371
225 Pettibone Ave retired
BIGGS Clyde E----------△663-0220
425 Martin Dr real estate broker & developer
(Biggs Realty)
Mrs Helen:Kelly 61, John 64
BIGGS Fretta F----------△663-3216
301 Maple St clk stainless dept US Steel-Gary:
Tim 52, Danny 55, Randy 58

BIGGS REALTY----------
Clyde E. Biggs
182 W. North
Crown Point, Indiana
---------- △663-0082

BILBO Jean S----------△663-1638
821 N West St plant guard US Steel-Gary
Mrs Helen A RN US Steel-Gary
BILDZ James S----------△663-2629
3617 121st Ave ---US Steel-Gary
Mrs Dolores C:Hope 60, Judith 61, Alan 64,
Andrew 65

ART HILL
FORD

BILINSKI Ron L----------△663-6722
315 Cedar St mgr Hub Tire Serv
Mrs Sharon K ---Our Lady of Mercy
BIRCHALL James H----------△663-3553
10211 Clark Rd communication serviceman
Illinois Bell Telephone
Mrs Juanita M:Sandra 56, Jeffrey 60, Philip 63
BIRCHEL Carl O----------△663-4427
953 Mohawk Dr ---Superior Constn-Gary
Mrs Elinor:Karin 65, Jeff 67, Ellen 70
BIRDZELL & CARROLL, INC.------△663-0500
---------- △663-0483
----------Emergency △Gary 886-3536
John Birdzell - Mary Carroll, MD's
124 N. Main Street Crown Point, Indiana
BIRDZELL JOHN MD----------△663-0500
----------△663-0483
124 N Main Street
BIRDZELL John P----------△663-0531
750 W Eliz Dr phys Birdzell & Carroll
Mrs Helen M
BIRDZELL John R Jr----------△663-6554
395 Ellendale Parkway asst administrator
Gary Methodist Hosp
Mrs JoAnn dir of nurses education Gary
Methodist Hosp:Richard Rowe
BISH Deborah----------△663-4535
407 Hoffman Street emp Scot Drugs
BISH R William----------△663-4535
407 Hoffman St slsmn Paramount Corner
Mrs Genevieve:Pamela 53, James 59
BISH Wm----------△663-4535
407 Hoffman Street US Serv
BISHOP Charles W----------△663-4434
410 Hoffman Street mgr Superior Loan Co
Mrs Viola secy Trinity Lutheran Church
BISHOP Katherine----------△663-1717
10813 Lane Street college student
BISHOP Wm O----------△663-1717
10813 Lane St steel wkr Inland Steel-
East Chicago
Mrs Mildred:Margaret 55
BISSELBERG Lilly B 300 N Jackson Street
BISSING Eugene B----------△663-4474
631 S Court St process eng Union Carbide-
East Chicago
BISTRANSKY Connie J----------△663-2111
12224 Kingfisher Rd tchr Taft Junior High Sch
BISTRANSKY Scott----------△663-2111
12224 Kingfisher Rd
BISTRANSKY Steve----------△663-2111
12224 Kingfisher Rd supvr US Steel-Gary
Mrs Harriet D
BITNER Cathy A----------△663-6827
508 117th Place college student
BITNER John R----------△663-6827
508 117th Place sheet metal wkr Zack Co-Gary
Mrs Lola M secy sheet metal wkr Gary:
Kevin 53
BIXEMAN A B----------△663-2579
421 W Walnut St x-ray tech Parramore Hosp

BIXEMAN John R----------△663-3259
411 Hemlock Lane industrial relations mgr Combustion Engineering Inc-East Chicago Indiana
Mrs Joan M:Laurie 53, Pamela 58, Michael 59, Eliz 68

BIXENMAN Alvin G----------△663-1010
312 N East St electrical eng NIPSCO
Mrs Dorothea M dental asst Dr R E Redding

BIXENMAN Arnold V----------△Phone
S Indiana Ave retired

BIXENMAN Lester R----------△663-1385
744 Williams Dr executive v-pres & cash The Commercial Bank
Mrs Ruth E:Wm 53

BJERKE Don L----------△663-1014
3905 W 133rd Ave iron wkr
Mrs Elva:Vickie 56, Steven 59, Donelva 62

BLACK Eugene R----------△663-5393
143 S Ridge St genl formn Keibler Industries-Hammond
Mrs Penny ---Kelly Girl-Chicago:Eugene 63, Theodore 66, Dean 67

BLACK Stan----------△663-6593
12804 Whitcomb St
Mrs Nancy L:Greggory 65, Kelly 69

BLACKLIDGE Dale H----------△663-3424
12913 Chase St heater helper US Steel-Gary
Mrs Joan A operating room tech:David 58, Dale 69

BLACKLIDGE Raymon H----------△663-5040
12812 Cedar Lake Rd motor winder Ploog Engineering
Mrs Goldie R:James 58, Raymon 64, Ruth 65, Frank 67

BLACKSTONE E A----------△663-0049
141 N Main Street retired

BLAIR Homer E----------△663-1354
1215 N Main St mgr Coldwater, Michigan B-J Fate-Clearwater, Florida
Mrs Opal A

BLAKE Cecil L----------△663-2412
543 Ridgelawn mntnce eng Commercial Wallpaper-Hammond
Mrs Rosemary L recpt Dr Birdzell & Dr Carroll:Nancy 54, Carla 59

BLAKE Joseph E----------△663-2671
744 W Elizabeth Dr supvr US Steel-Gary
Mrs Betty S

BLANCHARD Charles E----------△663-1558
426 Fairview Ave auto parts mgr Lennertz Oldsmobile
Mrs Sarah:Chuck 53, Kathleen 55, James 60

BLANCHARD Larry N----------△663-2148
10602 Baker Place US Serv

BLANCHARD Neil E----------△663-2148
10602 Baker Place tractor opr Calumet Park Cemetery
Mrs Shirley M:Shirley 57

BLANCHARD Wm H----------△663-0982
211 W Goldsboro St co-o Blanchard's Record Shop
Mrs Frances co-o Blanchard's Record Shop

BLANCHARD'S RECORD SHOP-----△663-3009
W H & Frances Blanchard 105 S Court St

BLANCO Joseph M----------△663-3977
1001 Pettibone Ave slsmn NIPSCO
Mrs Carolyn L:Pamela 54, Sally 61, Shelly 66

BLAZE OF CROWN POINT---------△663-5010
(A L Rance)811 N Main Street;drive-in restr

BLECH John H----------△663-3170
914 Walnut Lane tchr Ross Township
Mrs Gay A:Kimberly 62, Gregory 65, Chad 70

BLIMM David----------△663-0698
725 E South Street college student

BLIMM George----------△663-0698
725 E South Street fireman US Steel-Gary
Mrs Harriet F:Betty 68

BLOCKER Clara----------△663-1714
307 Park Street

BLODGETT Frank L----------△663-0358
1713 E 125th Ave pres Hoba t-Welder Sales & Engineering-Gary
Mrs Marianne R

BLODGETT Robert----------△663-0358
1713 E 125th Ave US Serv

BLOEDE Arthur H----------△663-1699
256 Maxwell St builder hom s William Bloede & Sons
Mrs Mary K RN instr:Lind 62, James 64

BLOKSHA Valorie D 716 S Sherman St student

BLOKSHA Vladimir----------△663-5619
716 S Sherman St slsmn Consumers Paint Factory & Home Finders Realty
Mrs Virginia R

BLOOMFIELD Willard F----------△663-2939
12728 Whitcomb St mill wkr US Steel-Gary
Mrs Madge V:Donna 54, Betty 58

BLOOMFIELD Willard Jr----------△663-2939
12728 Whitcomb Street

BLUM J A----------△663-2923
444 S Main Street asst v-pres Lake Co Title
Mrs Marie B secy South Ward Sch

BLUM Joseph P----------△663-0654
11910 S Grant St crane opr & steel wkr US Steel-Gary
Mrs Helen R tchr

BLUM Kate G----------△663-4366
209 Ellendale Parkway

BLUME Charles H----------△663-0817
507 E Clark St retired

BLUME Martha----------△663-5581
303 E Clark Street

BOB ANDERSON PONTIAC INC-----△663-0868
(Robert A Anderson)sls mgr Lester Minya
1510 N Main Street

BOBROWSKI Albert B----------△663-1408
620 E Clark St appr pipe mech NIPSCO
Mrs Sandra K ---EJ & E RR-Gary

BOBROWSKI Bob J----------△663-2673
413 N Indiana Ave retired
Mrs Eleanore J

BOB'S CITGO SERVICE STATION---△663-9786
co-o Robert Sykora & Robert Kazda
930 N Main Street

BOB'S SUPER SERVICE----------△663-9899
(Robert C Hoshaw)302 W Joliet Street

CONTRACTORS
HOUSEHOLD
GARDEN & YARD
PLUMBERS TOOLS

Crown Rentals
113 N. Indiana Phone 663-0164
"CHEAPER TO RENT THAN BUY"
FINEST TOOLS and EQUIPMENT

AIR COMPRESSORS
TRENCHER
CARPENTER
CEMENT TOOLS

FLEMING REALTY

Serving All Your Real Estate Needs

PHONE 663-0167

GARY - 949-6660

216 E. Joliet **Crown Point, Ind.**

BODAMER Lawrence A----------△663-2355
118 N Jackson St brick layer US Steel-Gary
Mrs Loretta:Bonnie 55

BODNAR Joseph J Sr----------△663-6979
521 Mary Lane supvr US Steel-Gary
Mrs Violet J:Joseph 58, Robert 62

BOE FARM EQUIPMENT SALES----△663-0848
John H Boe Jr 118 W State Road 8

BOE John H Jr----------△663-0848
112 W State Road 8(Boe's Farm Equip Sls)
Mrs Florence M:Melissa 58

BOE Minnie----------△663-0795
(widow of John)649 S Court Street

BOEGE Wm E----------△663-5569
133 Henderlong Parkway expeditor Verson
All Steel-Chicago, Illinois
Mrs Beverly J:Wm 55, Loanna 56, Jeanne 57,
Mary 59, Michael 61, Caroline 62, Janine 63,
Margery 64

BOEHMER James A----------△663-3255
645 South Park Ave switchman Illinois Bell
Telephone-Gary

BOEHMER M C----------△663-3255
645 South Park Ave teller First Natl Bank

BOER Peter C----------△663-6419
133 N Ridge St pipefitter McCulliffe
Engineering-East Chicago
Mrs Shirley J

BOGASH Grover L----------△663-2506
829 Merrillville Rd reprmn US Steel-Gary
Mrs Helen A:Brian 69

BOGGESS Marshall C----------△663-0731
226 Oak St slsmn Ward Baking Co
Mrs Jeanetta:Kevin 59, Cheryl 60, Tamara 68

BOHLING Arnold W----------△663-0567
110 Marr Court serviceman NIPSCO
Mrs Thelma G

BOHLING C M----------△663-0434
412 Hoffman Street

BOHLING Emma----------△663-5056
314 Bluebird Avenue

BOHLING Regina M----------△663-4154
(widow of Peter)402 E Clark Street

BOHNEN Joseph J----------△663-3752
3912 W 113th Street switchman Youngstown
Sheet & Tube-Indiana Harbor
Mrs Sally L

BOJDA Veronica 12103 Marshall Street
St Anthony's Rest Home

BOLES Carl A----------△663-2251
1005 Merrillville Rd serviceman NIPSCO
Mrs Sharon P:Stacie 69

BOLES Marvin L----------△663-0930
127 Henderlong Parkway turn formn
Youngstown-East Chicago
Mrs Nancy E:Patricia 55, Pamela 59

BOLINGER Richard F Jr----------△663-6538
601 Alice St tchr Michigan City & self emp
Dunkin Donuts
Mrs Jolene C tchr South Ward Sch

BOLLMAN James A----------△663-1038
166 N West Street serviceman Sears &
Roebuck-Gary
Mrs Mildred K

BOND Charles R----------△663-3618
216 Maple Street US Serv

BOND Richard----------△663-3618
216 Maple St ---US Steel-Gary
Mrs Ruth:Waunita 56, Richard 59

BONESTEEL Richard A----------△663-2648
10514 Baker Place deputy Lake Co Sheriff Dept
Mrs Norma A:Sandra 54, Bruce 58, Karen 62,
Lance 64

BONESTEEL Richard A Jr----------△663-2648
10514 Baker Place

BONHAM Ernest R----------△663-5360
127 Marr Court formn Bethlehem Steel-
Portage
Mrs Betty L clk Zip Foods:Larry 54

BONINI Ambrose E----------△663-0524
544 Ridgelawn electn US Steel-Gary
Mrs Patricia A:Wendy 68, Daniel 69

BONINI Angelo----------△663-1827
3607 121st Avenue ---US Steel-Gary
Mrs Mary Ann hostess Gary Country Club

BONINI Hugo J----------△663-3758
716 E Joliet St co-o Family Billiards
Mrs Victoria J emp Family Billiards

BONINI Leedio J----------△663-1687
133 S Indiana Ave milkman Schmal's Dairy
Mrs Margaret:Janice 52

BONINI Paul P----------△663-6159
553 Ridgelawn groundman NIPSCO
Mrs Patricia M beautician:Anthony 67

BONNER Evelyn 107 Crestview Lane secy
Farm Bureau

BONNER James M----------△663-1786
107 Crestview Lane repairman
US Steel-Gary
Mrs Betty B

BOONE Henry 101½ S Court St(apt 1)musician

BOOTH Paul E----------△663-6007
503 Dahlgren Street automation tender
Ford Motor Co-Chicago Heights, Illinois
Mrs Lois L:Van Allen 54

BORIC Stanley----------△663-7516
119th Place

BOROWSKI Timothy M----------△663-4796
201 Sherwood Dr tchr Highland High Sch
Mrs Carol B:Wayne 67, Bruce 69

BORRMANN Kent C----------△663-5212
562 Ridgelawn field rep Genl Motors-Gary
Mrs JoAnne

BORRON Beth A----------△663-1427
224 S Ridge Street college student

BORRON Ronald C----------△663-1427
224 S Ridge Street college student

BORRON Van L----------△663-1427
224 S Ridge Street eng Arco Pipe Line Co-
Monee, Illinois
Mrs Alice L tchr Timothy Ball School

BORSITS Wm J----------△663-7128
406 S Indiana Ave serv eng IBM Hammond
Mrs Linda M ---Lake Street Sch

BOSEL Charles----------△663-4198
954 E Joliet St emp Merz Machine & Tool
Mrs Helen L R

BROAD C E----------△663-0086
129 N Grant St emp Chicago

BROADAWAY Jos E----------△663-4854
231 Crestview Lane steel wkr US Steel-Gary
Mrs Norma M:Kathy 58, Kimberly 60, Joey 64

BROCK Don E----------△663-5253
145 Chase Dr millwright US Steel-Gary
Mrs Dorothy A:Don 57, Dawn 60, Audra 70

BROCK Mary K----------△663-1693
12604 VanBuren St college student

BROCK Robert O----------△663-1693
12604 VanBuren St supt DuPont-East Chicago
Mrs Harriet E:Wm 56

BROCKE Mrs Edward----------△663-1534
3700 108th Court

BROERS Walter 629 N West Street shipping clk
US Steel-Gary
Mrs Mable J

BROOK Wm H----------△663-6042
432 S Court St distributing eng NIPSCO-
Hammond
Mrs Jayne:Gretchen 65, Christopher 68

BROOKS Frances----------△663-1290
517 Dexter Drive

BROOKS Gary A----------△663-2700
716 N Court St electn Youngstown Sheet &
Tube-East Chicago
Mrs Judith A:Ronald 61, Eric 65

BROOKS George A----------△663-3019
705 N Court St
Mrs Crystal L

BROOKS John W----------△663-0875
206 Birch Street constn formn Lazerwitz &
Finerty-Merrillville
Mrs Sharon R:John 55, Steven 57, Angela 59,
Patricia 67

BROOKS Nathan M----------△663-2065
12732 Cedar Lake Rd foundry Keen Foundry-
Griffith
Mrs Nannie L braider Bryants-Lowell:
Claude 53, Margaret 55, Debra 57

BROOKS Vernon P----------△663-1593
416 Park St trk dr McLean Trucking-
Oak Lawn, Illinois
Mrs Ann:Debbie 53, Mike 55, Nina 59

BROUILLETTE Leonard F---------△663-7244
134 N East St matchmaker-jeweler
(Mott Jewelers)
Mrs Ellen J:Teresa 60, Helen 61

BROWN Anthony----------△663-0285
603 S Court St ---First Natl Bank

BROWN Ben M----------△663-2930
3503 121st Avenue retired
Mrs Annabelle LPN

BROWN Charles H----------△663-2165
206 Harrington Ave asmblr Combustion
Engineering-East Chicago
Mrs Mary E:Chuck 53, Judy 56, Connie 57,
Darleen 61, Sandra 63

BROWN Clara----------△663-2168
(widow of John J)311 Ellendale Parkway
secy & asst treas Gary Transit Co Inc

BROWN Donald T----------△663-4926
4205 W 125th Avenue US Serv

BROWN Frank H----------△663-0121
317 Wright St ---Wilco Food Center-Gary
Mrs Patricia K:Laura 66, Vicki 68

BROWN Harry E----------△663-1728
10504 Baker Place ---Ragnar Benson Inc-
Chicago, Illinois
Mrs Eleanor ---Carriage House:Jeffery 56,
Paul 61, Timothy 62

BROWN Harvey A----------△663-1251
604 W Farragut Street
Mrs Florence

BROWN Herbert N 312½ S Main St serviceman
Conoco
Mrs Nadine

BROWN J Wm----------△663-6225
112½ S Main St banker First Natl Bank
Mrs Dianne C:Hollie 70

BROWN John 406 East Street(apt 2)constn
D W M Masonry-Wheatfield
Mrs Dora E

BROWN Joseph B----------△663-0972
133 W Greenwood Ave slsmn Marcus Sup-
Hammond
Mrs Margery F

BROWN Joseph E----------△663-0456
442 S Main St atty
Mrs Avis B

BROWN JOSEPH E ATTORNEY-AT-LAW
----------△663-0048
213 S Court Street

BROWN Joseph J----------△663-5309
4 Walnut Parkway scarfer Inland Steel-
East Chicago
Mrs Nancy L:Joseph 62, Christine 63

BROWN Kenneth H----------△663-5035
495 S Main St reprmn Illinois Bell Tel Co
Mrs Terryl clk Paramount:Shelly 63, Steven 65

BROWN Melvin L----------△663-2192
317 Holton Ridge supt constn Ragnar Benson-
Chicago, Illinois
Mrs Mary

BROWN N Tony----------△663-6917
112½ S Main Street ---First Natl Bank

BROWN Otis----------△663-4625
341 S Main St iron wkr US Steel-Gary
Mrs Catherine:Bill 53, Betsy 55

BROWN Patricia L----------△663-2165
206 Harrington Ave secy White Advertising Co

BROWN Paul----------△663-0285
603 S Court St pres First Natl Bank
Mrs Jean

BROWN Peter I----------△663-7007
3620 W 133rd Ave executive v-pres
First Natl Bank
Mrs Lynn

BROWN Phyllis M----------△663-4926
4205 W 125th Avenue

BROWN Richard F----------△663-5358
3408 123rd Place steel wkr Inland Steel-
East Chicago
Mrs Lena D:Lannett 61, Scott 63, Rick 65

BROWN Robert D----------△663-4769
216 Crestview Lane tchr Taft Junior High
Mrs Helen:Bradley 60, Douglas 62, Lisa 67

BROWN Robert L----------△663-4926
4205 W 125th ---Ford Motor Co

BROWN Roger E----------△663-1729
3425 121st Ave mail supt Crown Point PO
Mrs Mary Lou:Mike 53, Paul 55, David 56,
Bill 58, Donna 66

BROWN Wm L----------△663-3142
750 S Court St mgr All Craft Home
Improvements
Mrs Phyllis:Michelle 59, Wm 60, James 64

BRUCKMAN Dennis----------△663-5122
306 Hoffman Street

BRUCKMAN Stephen----------△663-5122
306 Hoffman Street

THANOS REALTY CO.

DEAN THANOS, REALTOR

769-7504 663-6002

211 S. Main St. Crown Point, Ind.

BRUCKMAN Thomas E----------△663-5122
306 Hoffman St emp Indiana Trucking-East Chicago
Mrs Doris:David 53, Becky 56, Susan 57, Randy 62

BRULAND Kenneth W----------△663-4558
381 Ellendale Parkway mgr Glidden-Hammond
Mrs Rebecca

BRULAND Kenneth W II----------△663-4558
381 Ellendale Parkway college student

BRUNNER Loren E----------△663-5254
1411 125th Court professor Purdue University
Mrs Betty D

BRUNS Roy W Jr----------△663-1615
4113 Hermits Lane industrial engineering US Steel-Gary
Mrs Jane W:Laura 56, Sharon 58, Bill 62

BRUST James E----------△663-2822
408 Park Street clk Youngstown Sheet & Tube-East Chicago
Mrs Deanna R:Cheryl 59, Dail 62, Jeffrey 64

BUCHE Carson M----------△663-2953
1106 Sycamore St ---Ford Garage

BUCHE Roger----------△663-2288
1116 Pettibone Ave slsmn Hills Brothers Coffee-Chicago, Illinois
Mrs Barbara M ---Esser Furniture:Mary 56

BUCHE Timm----------△663-2288
1116 Pettibone Ave college student

BUCKLEY David E----------△663-1074
269 Maxwell Street college student

BUCKLEY Earl E----------△663-1074
269 Maxwell Street atty US Department of Agriculture
Mrs Etta tchr St Mary's Sch:Paul 53

BUCKLEY Edna M----------△663-0616
616 N West Street supvr Lake County Department of Public Welfare

BUCKLEY James E----------△663-1074
269 Maxwell Street ---US Government

BUCKLEY Martin P----------△663-6460
744 S Court St trk opr Johnson Asphalt-Gary
Mrs Maxine wtrs Phil Smidt:Michael Dignin 55, Karen Dignin 63

BUCKLEY Merritt----------△663-0616
616 N West Street draftsman Screw Conveyor Corp-Hammond

BUCKLEY Sheila A----------△663-1074
269 Maxwell Street college student

BUCUR Traen T 140 Elmwood Place mgr Belanger Motor Sales
Mrs Mary C clk Metcalf Drugs

BUD & HILDA'S FARM STAND(Edward Scheeringa)1310 N Main Street

BUEHLER, RICHARD J. ----------
Distributor of Phillips 66 Products
P. O. Box 417
Crown Point, Indiana
----------△663-0798
Cedar Lake, Indiana △374-7239

BUEHLER Richard J----------△663-0798
107 E State Road(Buehler Oil Co)distributor Phillips Products
Mrs Gwendolyn L

BUEHRLE Richard P----------△663-3895
3525 123rd Avenue electn Meade Electric
Mrs Carol A:Lisa 63, Laura 66, Danny 69

BUFFENBARGER Wilbur M Jr 153 N Union St
Mrs Patricia A

BUHSE Catherine----------△663-1186
121 Henderlong Parkway

BUKOVAC Ronald E----------△663-5228
10620 Porter St constn 150 Operating Engineers
Mrs Mary J:Rene 63, Ronald 67

BUKUR George----------△663-3048
1111 124th Place trk dr Gary Delivery-Gary
Mrs Erlene F(Suburban Rambler)Highland

BULLDOG ATHLETIC FIELD 313 W Joliet St

BULLMAN Mrs L E 1303 N Main St clk Luke's Market Basket

BULLOCK Betty I----------△663-5494
603 N Main St laby tech South Co Clinic: Margaret

BULLOCK Clarence L----------△663-5677
4313 121st Ave sls mgr Western Southern Ins Co-Hammond
Mrs Nancy G bkpr Dental Clinic:Connie 53, Danny 57

BULLOCK Elmer E----------△663-5494
603 N Main St co-o Bullock & Son Inc
Mrs Thelma

BULLOCK James E----------△663-2643
708 S East St rd contr Bullock & Son
Mrs Barbara:Virginia 55, Patricia 57, Garland 59, Beverly 64

BULLOCK Julie L----------△663-5677
4313 121st Avenue typist Lawyer's Title & Ins

BULLOCK & SON, INC. ----------
Elmer E. & James E. Bullock
Asphalt Paving-Stone-Slag
Preventive Maintenance &
Sealcoating
603 N. Main
Crown Point, Indiana
------ △663-0842 & △663-2643

BUNKER Richard A----------△663-1210
141 N West St emp Crown Point Animal Hosp

BUNKER Wm W----------△663-1210
141 N West St
Mrs Maisie

BUNNELL Maurice L----------△663-0955
229 E Greenwood Ave retired
Mrs Linda

BURCHAM Ernest L----------△663-6015
518 Dexter Dr water works supvr State Board of Health
Mrs Eliz J:Geraldine 54, Gerald 54, Maverick 58

S. E. GARNER AGENCY
INSURANCE - BONDS - REAL ESTATE
"25 Years of Proven Insurance Protection"
126 S. Main Phones 663-0683

BUREAU OF MOTOR VEHICLES, STATE OF INDIANA----------△663-0712
mgr Lovena M Handley 115 N Main Street
BURGE Delia----------△663-1841
625 W Joliet St(apt 1)
BURGER Doris B----------△Unlisted
141 N Jackson St tchr Taft Junior High Sch
BURGER Jane----------△Unlisted
141 N Jackson St ---Gary Natl Bank-Gary
BURGER Julia----------△663-7123
203 E Elizabeth Drive
BURGER Ronald J----------△663-7123
203 E Elizabeth Dr field serv supvr Genl Refractories
Mrs Virginia secy Alliance Ins:Virginia 56, Jim 57, John 59
BURK James G----------△663-2089
910 E Crestview Court opr American Oil-Whiting
Mrs Eliz E cafeteria mgr Taft Junior High Sch
BURK John S----------△663-2546
511 S Court St slsmn Sears-Gary
Mrs Mary L tchr Gary Schools
BURK Stephens----------△663-2546
511 S Court St college student
BURKE John W----------△663-2965
106 S Union St policeman EJ & E RR-Gary
Mrs Dolores M nurse's aide Green's Nursing Home-Gary
BURKE Joseph T----------△663-5694
4112 W 133rd Avenue self emp
Mrs Geraldine:Deborah 52, Mark 54, Jeff 55, Kerry 56, Lori 58, Linda 60, Joe 61, Daniel 63, Russell 64
BURNETT Ellen 401 Ruschli St:Michele 66, Sheri 67, Kevin 69
BURNS Dianna L----------△663-2763
616 Thomas Street beautician Beauty Nook
BURNS Howard A----------△663-2763
616 Thomas St section formn E & L RR-Kouts
Mrs Evelyn L:Joe 52, Darlene 57, Patricia 64
BURNS Jacalyn K----------△663-3453
12117 Wallace Street
BURNS John E----------△663-3453
12117 Wallace St respiratory equip US Steel-Gary
Mrs Shirley J cafeteria Taft Sch:Roberta 56
BURNS Linda S----------△663-3453
12117 Wallace Street secy US Steel-Gary
BURNS Noble B 304 Oak Circle bindery man Gorman Printing Co-East Chicago
Mrs Jeanette:Carol 53, Martha 54, Roger 58
BURNS Roberta 316 Wright Street:Cathy 61, Cheryl 64, Debra 65
BURNS Wesley E----------△663-1510
255 Harrington Ave opr Cities Serv Oil Refinery-East Chicago
Mrs Violet E nurse's aide Lake County Convalescent Home
BURRELL Donald J----------△663-5640
1406 120th Ave pres & mgr DNJ
Mrs Alice M:John 60, Jim 62, Mary 63, Bob 64, Donna 66
BURRELL Mabel F----------△663-6780
918 S Ridge Street retired
BURRELL Marshall----------△663-1079
446 S Court St ---Natl Tea
BURWINKEL Gregory----------△663-3290
241 E South Street US Serv
BURWINKEL Richard L----------△663-3290
241 E South St asst mgr Sears-Lowell
Mrs Bridget:Karen 56
BUSH Jack D----------△663-6646
1314 124th Place sta installation formn Indiana Bell Tel-Gary
Mrs Else
BUSH Merrilee A----------△663-1505
620 N Court St tchr Tolleston-Gary:Wm 63
BUSSE Harold E----------△663-4570
328 Maple Lane formn NIPSCO
Mrs Violet A:Rebecca 56, Debbie 60, Lisa 64, Michael 68
BUSSE Wm----------△663-4975
330 Maple Lane auctioneer
Mrs Rose
BUSSELBERG Fredericka 328 S West Street
BUSSELBERG Merritt C----------△663-6073
184 Harrington Ave carp Hall Bros Constn
Mrs Gloria J secy NIPSCO
BUTCHART Russell G----------△663-1059
10415 Jennings Place wldr Inland Steel-East Chicago
Mrs Lillian J:Ronald 58, Sharon 59
BUTCHER Adrian C----------△663-4044
10402 Jennings Place retired
Mrs Lillian H
BUTCHER Jay W----------△663-0217
111 Crestview Lane slsmn Leath & Co-Gary
Mrs Ruth F ---DNJ:Bruce 54
BUTLER Billy W----------△663-6323
12215 Hendricks Court pipe fitter Chicago
Mrs Joan A:Robert 58, Lori 63
BUTTERFIELD Donald R----------△663-0244
427 Magnolia Dr dir sls Helix Corp
Mrs Winifred W
BYER Charles A----------△663-3906
1509 125th Court dentist
Mrs June RN:Julie 64, Kristen 69

SINCE 1867
PHONE 663-2500
GEISEN
FUNERAL HOME INC.
PHONE 663-2500
Four Generations of Dependable Service
109 N. EAST ST.
CROWN POINT, IND.

BYER, CHARLES A., DDS----------△663-1207
"J" Professional Center 301 S. Court Street
Crown Point, Indiana
BYERS Arnet E Jr----------△663-5298
11115 Durbin Place sheet metal wkr Apex
Mechanical-East Chicago
Mrs Rita P ceramic Paint & Putter-Lowell:
Shane 65, Daren 67, Jason 69
BYRD Iris M----------△663-1598
811 N West Street
BYRNE Gerald M----------△663-6524
212 Hemlock Lane sls prodn mgr Sears
Roebuck & Co-Gary
Mrs Ruth:Kurt 58, Pamela 60

C

C P T FREIGHT INC----------△663-0377
800 E Porter St
CADLE Geo E Jr----------△663-5579
908 Walnut Lane electn Bechtel Corp-
East Chicago
Mrs Phyllis A:Dan 54, Ronald 56, Randy 59,
Eric 69
CALDWELL Thos I----------△663-3642
305 Cedar St craneman Inland Steel
Mrs Madeline:Kim 63, Michele 64, Tammi 68
CALLAHAN Chas----------△663-3364
10713 Hendricks Place ---NIPSCO
CALLAHAN Chas H----------△663-3364
10713 Hendricks Place industrial eng
R R Donnelley & Sons:Tim 54
CALLAHAN Richd D----------△Phone
148 S Indiana Ave retired
Mrs Irene

CALUMET REGION MONTESSORI
SCHOOL, INC. ----------
Ages 2-9; Half or Full Day &
Primary; A. M. S. Certified;
Degree Teachers
2109 E. 57th Avenue
Hobart, Indiana △942-9410

CAMARDA Frank V----------△663-3919
771 W Elizabeth Dr research associate
Universal Atlas Cement-Gary
Mrs Rose M
CAMARDA Vince----------△663-3919
771 W Elizabeth Dr college student
CAMP Norbert A----------△663-1322
965 E Joliet St electn
Mrs Margt secy E W Thompson Public
Acct-Munster:John 52, Martin 55, Kevin 58
CAMPBELL Chas J 512 N West St
CAMPBELL Chas W----------△663-1600
324 N West St formn Helix Corp-
Mrs Susan
CAMPBELL Don C----------△663-2035
111 Sherwood Dr CPA State Board of
Accountants
Mrs Charlotte R

ART HILL
FORD

CAMPBELL James R----------△663-4037
3515 123rd Place trk dr Werth Furniture
Mrs Erma M
CAMPBELL John E----------△663-0237
134 S Union St clk Horst's Hdw
Mrs Marion C
CAMPBELL Maryann H----------△663-6409
809 N Grant St:Eugenia Moerman 55, John Lee
57, Edw Lee 60, Larry Kimmel 63, Sjel Kimmel
64, Geo 68,
CAMPBELL Raymond C----------△663-0106
229 Oak St carrier PO
Mrs Joan A:Cheryl 60, Joy 62, Kay 63
CAMPBELL Wm----------△663-8073
502 Dexter Dr
CANFIELD D----------△663-5520
605 W Farragut Street
CARAVANA Jerry A----------△663-4330
415 E Joliet St tchr Crown Point HS
CARBAUGH Danl----------△663-3138
140 N Court St professor Indiana University
Mrs Barbara associate faculty Indiana
University:Alexandra Moore 59
CARBERRY Geo A----------△663-7284
12526 Buchanan St phys Gary Clinic
Mrs JoAnn:JoAnn 53, Mark 56, Susan 58,
Craig 60
CARBERRY Geo W----------△663-7284
12526 Buchanan St college student
CARBERRY Gerald O----------△663-4238
222 E Walnut St serv mgr Addressograph
Multigraph-Hammond
Mrs Beverly R RN Dr Horst:Kathleen 57,
Colleen 59, Linda 60, Patrick 61, Margt 64,
Mary 66
CARDEN Douglas G----------△663-2557
109 Henderlong Parkway millwright
Mrs Raelene A:Renee 58, Karen 62,
Patrick 63
CARDEN Jack E----------△663-3070
234 E Greenwood St acct mgr Illinois Bell
Telephone Co
Mrs Pat A:Kim 56, Mike 59
CAREY Patricia----------△663-1491
904 E Crestview Court bkpr First Federal
Savings & Loan Association-Gary
CAREY Willard E----------△663-1491
904 E Crestview Ct road engine fireman &
trainmaster E J & E RR-Gary
Mrs Shirley:Pamela 53, Paul 57, Phillip 65
CARL Philip F----------△663-0808
271 Wood St printer L E Laney & Son Inc-
Mrs Mildred E
CARL Rose 155 N Ridge St

ROOT'S
ALLIED BUILDING CENTER
527 Sheridan Crown Point Phone 663-4421

HENDERLONG LUMBER CO., INC.
BUILDING MATERIALS
COMPLETE BUILDING CENTER
READY-MIXED CONCRETE
Phone 663-0600
Crown Point

CARLIN Roy J----------△663-6766
313 Park St switchman & conductor C & E & I Railroad-Dalton, Illinois
Mrs Phyllis J:Emil 69

CARLSON Edw P----------△663-1056
326 S East St retired
Mrs Marie B

CARLSON Marilyn J---------- △663-1785
743 Pettibone Ave college student

CARLSON Milton A----------△663-0425
301 N Jackson St --- US Steel -Gary

CARLSON Virginia L----------△663-1056
326 S East St abstractor Pioneer Title

CARLSON Werner E----------△663-1785
743 Pettibone Ave diemaker North American Rockwell
Mrs Jennie E

CARNAHAN Carl W---------- △663-3853
212 Marimar Ct athletic dir Crown Point HS
Mrs Beulah L:Kay 53

CARNAHAN Don W----------△663-3853
212 Marimar Ct tchr Crown Point Schools

CARNAHAN Robt H---------- △Phone
12708 Whitcomb St wldr automation tender Ford Motor-Chicago Heights, Illinois
Mrs Carol A:Robbie 68

CARNINI Vincent----------△663-1353
520 E Monitor St mntnce Convalescent Home
Mrs Leona H chief clk Registration Office

CARPENTER Bennie F----------△663-5366
1414 120th Ave phys
Mrs Myrna J:Kevin 57, Karen 59, Kent 60, Keith 61, Kurt 63

CARPENTER Leo M----------△663-2018
301 Cedar St --- Youngstown Sheet & Tube
Mrs Margt A

CARPENTER Wm E----------△663-6413
545 Ridgelawn St ins agt Farm Bureau
Mrs Patricia A:Vickie 61, Wm 67

CARROLL BARBER & SORBELLO - △663-1298
101 North Main Street;attorneys

CARROLL CHEVROLET----------
(G. L. Carroll & Wm. L. Kennedy)
New & Used Cars & Trucks
1800 N. Main
Crown Point, Indiana
---------- △663-3000
Gary, Indiana ------ △887-5584
Hammond, Indiana-- △923-3310

CARROLL Geo L----------△663-0802
767 Williams Dr co-o & pres Carroll Chevrolet
Mrs Elsa M:Georgette 56, Geo 57, Janet 58, John 60, Julie 65,

CARROLL J V----------△663-2031
1207 N Main St retired

CARROLL Loraine----------△663-0478
(widow of Wm F) 750 Williams Dr

CARROLL MARY MD----------△663-0500
---------- △663-0483
124 N Main Street

CARROLL Robt E----------△663-2708
335 Rose Ellen Dr ins adjuster American States Casualty & Life
Mrs Imogene:David 53, Elaine 57, Kevin 61

CARROLL Wm F Jr----------△663-0969
11810 Chase St Box 147 R7 college student

CARROLL Wm F----------△663-0969
11816 Chase St Box 147 R7 atty
Mrs Mary phys:James 55, Mary 57, Catherine 63

CARTER Calvin J----------△663-2567
12435 S Grant St ---Graver Tank-East Chicago
Mrs Dolly:Mary Paul 54, Michael 57, Elizabeth 60

CARTER DeSales---------- △663-2567
12435 S Grant St college student

CARTER Maggie----------△663-2567
12435 S Grant St college student

CARTER Roger----------△663-7149
319 Oriole Ave ins agt Prudential
Mrs Evelyn tchr Ross Township

CARTER Wm W----------△663-3439
910 South Main St electn US Steel
Mrs Shirley J tax acct Gary Accounting Serv: Donna 56, Patricia 58

CARTMELL Danl O----------△663-5235
3701 W 105th Ave college student

CARTMELL Robt R---------- △663-5235
3701 W 105th Ave chemical eng American Oil
Mrs Roberta B:Margt 52, Rebecca 56

CARTMELL Wm C----------△663-3431
521 Alice St chemical eng Amoco Chemical Chicago, Illinois
Mrs Claire D:Christine 54, James 55, Alan 56, Catherine 58, Carol 62

CASH Jos----------△663-7224
415 Fairview Ave computer analyst Budd Co Gary
Mrs Patricia:Kevin 59, Maureen 67, Jos 69

CASSADAY Earl N----------△663-2779
536 Ridgelawn St co-o Ed's Place
Mrs Margt co-o Ed's Place:Edw 56, Kevin 57, Jeanne 61

CASSADAY Diane----------△663-2779
536 Ridgelawn tchr Crown Point HS

CASSODAY Scott W----------△663-0294
607 N Sherman St operating eng Foster & Wheeler-East Chicago
Mrs Mary

. STONE CUTTING
. BRICK VENEER
. BLOCK WORK
. FIRE PLACES
. CONTRACT WORK INVITED
KINNE MASONRY
MASON CONTRACTOR
"Specializing In Residential Work"

427 W. North St. Crown Point, Ind. Phone 663-1136

FLEMING, CORBIN & BATES
INSURANCE INC.
216 E. Joliet — Auto - Fire & Life Insurance — Phone 663-2483

CASTEEL Albert J---------- ♙663-2893
262 Harrington Ave constn Hammond
Mrs Rosemary:Jeff 56, Jerald 62

CASTEEL James E---------- ♙663-2893
262 Harrington Ave college student

CASTRONOVO Albert J---------- ♙663-6813
12119 Wallace St tchr Crown Point Community Schools
Mrs Joan M:Lynn 60, David 62, Julie 68

CATHER Donald L---------- ♙663-4348
10634 Baker St asst mgr Straack & VanTil
Mrs Carol L:Laura 62, Lynda 63, Todd 66,

CATHEY Phillip E---------- ♙663-3611
4104 Hermits Lane self emp
Mrs Dorothy J:Cheryl 59, Paul 62

CAULFIELD Robt J---------- ♙663-4674
2012 124th Ave ---American Bridge-Gary
Mrs Shirley L:Bobby 59, Michele 59, Robt 58, David 61, Mary 63

CAULK Willie E---------- ♙663-6918
12815 Whitcomb St emp Youngstown Sheet & Tube-East Chicago
Mrs Lois L

CAVANAUGH R Neil---------- ♙663-4203
570 Ridgelawn millwright DuPont Co-East Chicago
Mrs Mary Ann dental asst Dr Mayden

CEBULAR Vince---------- ♙663-8512
400 E Elizabeth Dr brickmason US Steel-Gary
Mrs Geraldine:Nancy 67

CECHOVIC Bernard F---------- ♙663-2478
1809 124th Ave operating eng Hammond
Mrs June C:Lisa 61, Mark 64, John 68

CENTER TOWNSHIP ASSESSOR----
Oliver H. Cooper
"Your Inquiry Will Receive Personal Attention"
213 S. Court
Crown Point, Indiana
---------- ♙663-0841

CENTER TOWNSHIP TRUSTEE----
Hillard L. Witten
216 E. Joliet Street
Crown Point, Indiana
---------- ♙663-0250

CHAMPION Ruth L---------- ♙663-1105
222 N Main St business ofc Citizens Federal Savings & Loan

CHANCELLOR Dennis H---------- ♙663-0432
716 Wood St electn Sweeny
Mrs Bonnie M nurse County Board of Health
Mark 65, Jackie 69

CHANDLER Wm L---------- ♙663-4296
707 E Joliet St self emp(Lloyd's Service)Joliet
Mrs Judith A:Douglas 61, Lorrie 62

CHARITON Claudia M 154 N Ridge St postal emp Crown Point PO

CHARLEBOIS Thos E---------- ♙663-3197
319 Holton Ridge systems eng Inland Steel East Chicago
Mrs Delores:Karen 54, James 55, Kathleen 56, Mark 57, Susan 58, Mary 61, Michael 62, Danl 63

CHARLES Gerald W---------- ♙663-4913
313 Bluebird Ave ins agt Charles Agency-Gary
Mrs Barbara:Chad 54, Beth 57, Faith 62, Cary 65

CHARLES Jos S---------- ♙663-1307
1307 Sycamore St electn Ford Motor-Chicago Heights, Illinois
Mrs Ellen E RN:Gail 58, Jos 60, Sharon 65

CHEEK Emil L---------- ♙663-0275
3502 104th St carpet installer Goldblatt's Brothers Inc
Mrs Sheila A:Vicki 60, Diane 63, Patricia 55, Lydia 52

CHENOWETH Ernest---------- ♙663-0678
719 E Clark St custdn Crown Point Schools
Mrs Mildred

CHENTNIK Jerome A ---------- ♙663-4415
164 N West St crane opr Gary Sheet & Tin
Mrs Carol A:Jerome 57, Timothy 58, Steven 60, Danl 62, Thos 69

CHERBAK Carol A---------- ♙663-1589
526 E Clark St

CHILD Andrew M 200½ S Main St switchman E J & E RR-Gary
Mrs Dorothy J chief cook K-D Lanes- :Connie 56, Glenda 59

CHILDERS Herschel O---------- ♙663-1034
113 Las Olas Dr metallurgical eng US Steel-Gary
Mrs Ethel R:Debbie 53, Bill 54, Cathy 56, Carol 59

CHILDRESS Alvie G---------- ♙663-3510
31 Walnut Parkway milk supvr Lake County

CHILDRESS Roger R---------- ♙663-3315
213 Omega Dr prin Crown Point HS
Mrs Norma J tchr South Ward- :Lynn 53, Steve 54, Alan 56, Joan 58, Michael 64

CHOPPS Jos V---------- ♙663-1444
115 N Jackson St assembly Budd Co -Gary
Mrs JoAnn:Tammy 62, Ramona 64, Danny 65, David 69

CALL CLARKE — To Solve Your Real Estate Needs — 663-3344

120 S. MAIN ST. **METCALF DRUGS** CROWN POINT
* Prescriptions **PHONE 663-2231** *Cosmetics
Richard C. Nichols — **George M. Middleton, Jr.**
EMERGENCY: 663-2838 EMERGENCY: 663-1679

CHRIST Nick----------△663-0395
410 Sherwood Dr
Mrs Patricia J:Mark 65, Vanessa 68
CHRISTIAN SCIENCE READING ROOM
---------- △663-5587
head librarian Louise Gerasimos 150 W Joliet Street
CHRISTOFOLIS Anthony T----------△663-1496
11932 Hayes St mntnce supvr US Steel-Gary
Mrs Ann:Carol 57, Rebecca 60, Theodore 61, Mary 65
CHRISTOPH E A----------△663-3489
239 E Elizabeth Dr retired
CHRISTOPH Ernest N----------△663-3489
239 E Elizabeth Dr industrial eng American Bridge Co
Mrs Rosealine:Michael 53
CHUBBS Harold J----------△663-1892
715 Williams Dr eng Illinois Bell Telephone-Highland, Illinois
Mrs Hertha N:Kimberlee 55, Timothy 57, Jamie 63
CHURCH Andrew A----------△663-5318
307 Michele Ave asst prodn control mgr Anderson Co-Gary
Mrs Donna M:Valerie 55, Darlene 57
Marilyn 57

CHURCH OF THE NAZARENE-----
Sunday School 10 A. M.
Morning Worship 11 A. M.
Youth & Children's Service
6:30 P. M.
Evening Service 7:30 P. M.
Mid-Week Prayer Service
(Wednesday) 7:30 P. M.
Clark & Union Streets
Crown Point, Indiana
---------- △663-4703
Rev. John Crane-Pastor
---------- △Gary 884-6916
E. C. Wentz-Sunday School Supt.
---------- △663-4703

CHURCH Vivian----------△663-2691
306 W Joliet St secy Knight & Stanton Attorneys
CHURCHILL Julia A---------- △663-0563
101 S Ridge St
CICENAS Anthony 12615 S Grant St
Mrs Patricia J

CICHOCKI Edw C----------△663-2564
10805 Porter St electn
Mrs Frances L tax consultant:Edw 56, Kathleen 59, Ronald 59
CIHLAR Mervin E----------△663-8143
520 Mary Lane mgr J C Penney-Gary
Mrs Norma J:Mark 59, Michelle 62, Michael 64
CILEK Chas J---------- △Unlisted
906 E Clark St mech Schepel Buick
Mrs Lillian B --- Levine's Boston Store
CILEK Dewayne J----------△663-4706
733 Center St wldr NIPSCO
Mrs Trudy J:Debra 64, Lisa 67
CILEK Edwin J----------△663-1082
900 E 109th Ave mach US Steel-Gary
Mrs Bernice:Annette 54
CILEK Frank----------△663-1381
918 E 109th Ave retired
CILEK Geo A----------△663-2599
830 E 109th Ave grocer Cilek's Grocery
Mrs Anna:Candace 56
CILEK Geo J----------△663-2599
830 E 109th Ave barber college
CILEK Janice L----------△663-2599
830 E 109th Ave --- Cilek's Grocery
CILEK Jim E----------△663-1082
900 E 109th Avenue college student
CILEK'S EAST SIDE GROCERY-----△663-0423
112 N Indiana Ave
CIPOWSKI Janet K----------△663-5493
12306 Kingfisher Rd secy Simmons Co-Munster
CIPOWSKI Rose M----------△663-5493
12306 Kingfisher Road hskpr Lake Co Juvenile Detention Home

CITIZENS FEDERAL SAVINGS & LOAN ASSN. ----------
Real Estate Loans-
Savings Accounts
Main & North Streets
Crown Point, Indiana
------ △663-4758 & △663-4759

CIVANICH Joan L----------△663-6514
410 N West St clk US Steel-Gary:Boyann 61
CLABAUGH Jon T----------△663-5342
114 N Court St(apt 8)emp I B E W-Hammond
Mrs Peggy L:Jon 70
CLAPSADDLE Sidney J 322 W North St retired
Mrs Pauline B

CROWN POINT HOME IMPROVEMENT, INC.
Complete Remodeling Service
RESIDENTIAL COMMERCIAL
"REMODELERS OF QUALITY"
PHONES 663-1017 - 663-3621

CLARK Douglas A----------△663-4533
816 N Court St tchr Gary Schools
Mrs Reva L:Douglas 52, Larry 53, Scott 54, Joel 62

CLARK Edw E----------△663-4090
221 South West St layout man General American-East Chicago
Mrs Betty J:Debbie 56, Robin 63

CLARK Ernest R----------△663-1079
446 S Court St retired
Mrs Georgia M:Sally 53, Jeffrey 55

CLARK Glenn H----------△663-4052
235 E Elizabeth Dr formn US Steel-Gary
Mrs Margot L:Alexis 67, Mark 69

CLARK H Malcolm----------△663-0335
801 W Joliet St (Clark Oil Co)
Mrs Thelma P

CLARK Harry----------△663-1272
10323 Clark Rd retired
Mrs Helen M

CLARK John M----------△663-2908
300 Park St trk dr Clark Oil Co
Mrs Molly J:Meilssa 65, Jeffrey 69

CLARK OIL COMPANY, INC. -----
(H. Malcolm Clark)
Distributor For Mobil Products
Porter & Thomas Streets
Crown Point, Indiana
---------- △663-0330

CLARK OIL & REFINING CO--------△663-9856
mgr James O Fairfield 318 N Main St

CLARK Robt G----------△663-1435
12305 Hayes St co-o Nolan & Clark Architects
Mrs Marge:Tom 57, Jim 59, Chuck 61, Ron 62, Diane 65

CLARK Wayne G----------△Unlisted
911 South Main St tchr Merrillville Sch Corp
Mrs Merrilee:Brandon 64, Dean 69

CLARKE Lance----------△663-3385
4314 W 133rd Ave operating eng
Mrs Susan J:Beatrice 64

CLARKE REALTY----------
(Jim Clarke)
To Solve Your Real Estate Needs
1126 N. Main
Crown Point, Indiana
---------- △663-3344

CLAUS Mrs Ben R----------△663-1992
208 Maple Street

CLAUS Eugene B----------△663-2712
12423 Kingfisher Road tile setter Green's Tile
Mrs Loretta B:Linda 57, Jos 59, Eugene 60, Paula 65

CLAUS Sandra A----------△663-1992
208 Maple St ---Anderson Co-Gary

ART HILL
FORD

CLAUSSEN Ben J----------△663-0549
605 S Court St retired
Mrs Ida

CLAUSSEN Bessie B----------△663-0109
(widow of Harry A)422 S Court St

CLAUSSEN Floy N----------△663-0536
614 South Main Street

CLAUSSEN Gregory S----------△663-1685
309 Rose Ellen Dr

CLAUSSEN Harry J----------△663-1685
309 Rose Ellen Dr manufacturers rep
Mrs Irmgard:Claudia 57, Curt 59

CLAUSSEN James B----------△663-1917
1203 N Main St slsmn DuPont-Chicago, Illinois
Mrs Mitzi L sls clk Levine's Boston Store

CLAUSSEN John P----------△663-1467
732 W Elizabeth Dr mgr Levine's Boston Store
Mrs Anna M:Paul 52, Johanna 55

CLAUSSEN Philip----------△663-1467
732 W Elizabeth Dr

CLAUSSEN Thos L----------△663-0549
605 S Court St (Claussen Paint & Supply & Claussen's Toy & Hobbies)

CLAUSSEN'S TOYS & HOBBIES-----△663-3086
(Thos L Claussen) 111 W Joliet St

CLAY Wm R----------△663-2749
215 Las Olas Dr dist control Indiana Harbor Belt RR
Mrs Lucille serv order Illinois Bell Telephone

CLAYTON Chas E----------△663-1556
239 Crestview Lane sls & serv Lot-O-Fun Trailer Sales
Mrs Anne E:Dorance Burnap 57, James 59, Pamela 64

CLEMENS John A----------△663-2885
324 S Court St ---Sheet & Tin Mill
Mrs Janette M tchr Merrillville Junior HS: John 55

CLERK OF LAKE COUNTY
CIRCUIT COURT----------
John G. Krupa
Crown Point, Indiana
----------△663-0760

CLEVELAND Kenneth T----------△663-0606
101 Chase Dr chairman of the board Commercial Bank
Mrs Margaret S

CLIFTON Chas S----------△663-1585
310 N Indiana Ave pipefitter Richfield
Mrs Laura A

302 S. MAIN
MERRIAM
Funeral Home
PHONE 663-4302

CLIFTON Morton T----------△663-1553
535 Ridgelawn formn Midwest Steel-Portage
Mrs Helen B

CLIFTON Morton T Jr----------△663-1553
535 Ridgelawn credit mgr Montgomery Ward
Marviene 65

CLIFTON Peggy L----------△663-1553
535 Ridgelawn college student

CLITES Leslie----------△663-2953
1106 Sycamore St---Bethlehem Steel

COACH Donald R 216 N Sherman St---
Crown Point High School
Mrs Doris M:Danny 66

COAN Paul G----------△663-4373
1235 E North St electn City of Crown Point Water Works
Mrs Florence L:Bethany 63, Paula 66, Felisa 67, Trishana 70

COASH Donald H----------△663-3834
661 South Park Ave Justice of the Peace & real estate slsmn Crown Point Realty
Mrs Thelma tchr Lake Street School

COBB James R----------△663-1595
10407 Noble St printer
Mrs Sctuko M :Ernest 53

COBERLY Oscar W----------△663-3780
323 N Court St
Mrs Alma E

COCHRAN John R----------△663-3751
915 Ridge St formn US Steel
Mrs Mary D:John 62, Michael 64, Leslie 67

COE Dee O----------△663-1332
808 126th Place

COE Larry C 730 Wood St (Inf Incpt)

COFFMAN Donalda R----------△663-6057
201 Maple St retired

COFFMAN Fred B----------△663-4283
601 N West St metallurgist US Steel-Gary
Mrs Katherine tchr Crown Point HS

COFFMAN Jeremy B----------△663-4283
601 N West St

COGSWELL Arthur W----------△663-1284
105 Harrington Ave(apt 15)
Mrs Marguerite

COLE A----------△663-4675
509 W North St

COLE Arlan C----------△663-1778
330 Pettibone Ave weight master US Steel-Gary
Mrs Carol J:Michael 63, Jimmy 66

COLE Joe L----------△663-2682
139 Horst St electn Sweeny Elec-Gary
Mrs Marie A:Jos 58, Thos 64, Robt 67

COLE Wm L----------△663-1839
416 N Court St emp K-Mart Foods-Hammond
Mrs Rosella:Wm 52

COLEMAN John H----------△663-6126
736 Wood St personnel dir US Reduction Co
Mrs Ann W:Kate 61, John 63, Kevin 65, Peter 70

COLLIER Larry----------△663-7295
114 N Court St(apt 6)
Mrs Karen

COLLINS Flora J----------△663-2954
329 W Walnut St

COLLINS Harry W----------△663-2926
505 N Court St routeman Slick's Laundry & Cleaners-Gary
Mrs Marion L

COLLINS Jack G 420 Dahlgren St electn Schaeffer's Elec-Peoria, Illinois
Mrs Arlene D head cook Jimmy's Coney Island: Billy 54, Kim 59, Timmie 60

COLLINS Jessie M----------△663-0968
(widow of Chas R) 505 W South St

COLLINS Richd C----------△663-1895
802 W 109th Avenue mayor Crown Point
Mrs Martha M secy Dr Horst & Carpenter

COLONIAL BEAUTY SHOPPE------△663-3816
(Helen James)104 N Main St

COLONIAL CAR WASH & SINCLAIR PRODUCTS
----------△663-9804
co-o Willis & Eva Wognum 931 N Main St

COLONIAL HOUSE, INC. ---------
Nursing & Convalescent Care
119 N. Indiana Avenue
Crown Point, Indiana
---------- △663-2532

COLUMBUS Chas E----------△663-3241
1495 125th Court professor Purdue University, Calumet Extension

COLWELL George A----------△663-6070
407 Scott St millwright American Bridge
Mrs Betty E bkpr Konrady Bros:Cindy 54, Larry 57

COLYER Chas C----------△663-2827
12220 Kingfisher Rd asst research dir American Oil Company
Mrs Virginia M:Charlene 53, Diann 58

COMBS Arlie----------△663-3808
10523 Baker St electn US Steel-Gary
Mrs Phyllis A:Danetta 60, Woody 62, Kim 62, Teresa 66, Audrey 70

COMER Bessie A----------△663-2493
(widow of Wm T)220 Marimar Court

COMER Fredk L----------△663-3615
824 N Court St carp Youngstown Sheet & Tube
Mrs Kathleen M:Shirley 61, Donna 62

COMMERCIAL BANK, THE--------
Lester R. Bixenman-President,
Robert Pierce-Executive
Vice President & Cashier,
Kenneth Cleveland-Chairman of
Board of Directors
115 S. Court
Crown Point, Indiana
---------- △663-3144

OFFICE
663-2424
938-2000

Wirtz & Snyder Realty

EVENINGS
663-0293
663-3950

CROWN POINT LUMBER CO.
663-0150
NORTH SHERMAN STREET

COMMUNITY NEWS SERVICE-----
Harold Scheive-Manager
108 S. Main
Crown Point, Indiana
---------- ♙663-4006

CONDENI Anthony S----------♙663-7170
114 Henderlong Parkway supvr US Steel-Gary
Mrs Susan R tchr Lowell Junior HS
CONDRON AUTO REPAIR SHOP-----♙663-3050
(Robt R Condron)216 N Main St
CONDRON Robt R----------♙663-3050
216 N Main St(Condron Auto Repair Shop)
Mrs Dolores C (Hello Dolly Beauty Shop):
Gayle 53
CONDRON Wm----------♙663-3050
216 N Main St college student
CONLON James C---------- ♙663-2868
341 Maple Lane tchr Lew Wallace HS-Gary
Mrs Janice D:Paul 53, Mary 55, Betty 57,
Chas 60, Terry 62, Kate 64, Patrick 68
CONNELLY Clifford R---------- ♙663-0948
407 Fairview Ave postal carrier PO
Mrs Joy:Lori 54, Pat 59
CONNELLY Lester J----------♙663-1776
303 Park St trk dr Lake County Hwy Dept
Mrs Jane T ---Golf Ball Factory
CONNELLY Martin Jr----------♙663-2418
1205 Sycamore St steel wkr Inland Steel
Mrs Dorothy M
CONNELLY Michael J----------♙663-1776
303 Park St ---Thrift Mart-Gary
CONQUEST Cecil C----------♙663-1075
218 E South St executive secy Henderlong
Lumber Co & pres Summit Ins Agency
Mrs C Louise:T Jeffery 53, Todd 55
CONQUEST H L----------♙663-0338
233 E South St
CONQUEST Leslie K----------♙663-0570
645 S Main St ---Conquest Oil
Mrs Edith J
CONQUEST Michael R----------♙663-1017
218 E South St college student

CONQUEST OIL COMPANY, INC.
Leslie Conquest
Shell Products
233 E. South Street
Crown Point, Indiana
---------- ♙663-0063

COOK Chas E----------♙663-0690
418 Magnolia Dr metallurgist US Steel-Gary
Mrs Bernardine rep Avon Prod
COOK Frank A----------♙663-6914
733 Scott Court electn Hyre Elec-Highland
Mrs Lynnette E:Derrick 70
COOMER Steven R----------♙663-8677
414 Church St tchr Taft School
Mrs Sharon L
COOPER Cathy---------- ♙663-3088
620 Lake St college student
COOPER Fredk S Jr----------♙663-1245
710 Pratt St prodn supvr DuPont-East Chicago
Mrs Kathryn H:Ricky 66

COOPER, GLENN & ASSOCIATES
Realtors-Farms-Residential
106 W. Clark Street
Crown Point, Indiana
---------- ♙663-1088

COOPER Glenn R---------- ♙663-3088
620 Lake St real estate broker
Mrs Sarah L:Judy 56
COOPER John S---------- ♙663-1804
425 Sherwood Dr plant supt American Bridge
Gary
Mrs Shirley M:David 58, Bruce 58, Carol 62,
Patty 64
COOPER LaVerne W----------♙663-0137
13024 Clark Road mail carrier
Mrs Dorothy J co-editor Crown Point Register
COOPER Oliver H----------♙663-0837
321 Holton Ridge assessor Center Township
Mrs Thelma
COOPER Ray----------♙663-3088
620 Lake St college student
COOPER Richd G----------♙663-2303
316 E North St roofer Charles Gluth-Gary
Mrs Peggy L:Ricky 59, Jeffrey 60, Michael 62,
Shellie 67
COOPER Virgil J----------♙663-1821
126 S Ridge St body & fender man Carroll
Chevrolet Garage-
Mrs Ruth M
COPLEY Harold B----------♙663-5028
317 Bluebird Ave merchandising consultant
Hallmark Greeting Cards
Mrs Ann:Jan 63, Sherma 64, Hal 67
CORBIN Glen R----------♙663-2719
12127 White Oak Dr ins Fleming Corbin Bates
Mrs Alveta L secy Lake St Elementary School
CORBIN Robt M----------♙663-2719
12127 White Oak Dr college student

"A COMPLETE BUILDING SERVICE"
CROWN POINT INDIANA
the MORGAN co.
NEW HOME STYLING
WITH
OLD HOME CHARM
OFFICES and SHOWROOMS
Phone 663-2145
804 - 10 N. JACKSON

PHONE 663-2990 **WILLE & ASSOCIATES** Realtors & Farm Brokers CROWN POINT

CORBIN Tom E----------△663-3331
703 E Goldsboro St automation tender wldr
Ford Motor Co-Stamping Plant-
Chicago Heights, Illinois
Mrs Carolyn J:Darlene 66, Charlene 70

CORCORAN D----------△663-7229
116 W Goldsboro St(apt 2)emp Budd Co-Gary

CORDINGLEY Gary----------△663-3908
910 126th Ave college student

CORDINGLEY Robt V----------△663-3908
910 126th Ave ---asst Chicago dist mgr
Youngstown Sheet & Tube Co
Mrs Louise N

CORMICAN Floyd L----------△663-0095
209 S West St chief guard Stan-Ray-Hammond
Mrs Frances S

CORMICAN Franklin D----------△663-2565
10708 Porter St brake tech Sears
Mrs Beverly J:Wesley 55, Jill 57, Dora 65

CORMICAN Michael A----------△662-0095
209 S West St policeman Crown Point
Police Department

CORNING COMPANY, THE,
REAL ESTATE----------
Ray B. Corning-Owner
317 S. Main Street
Crown Point, Indiana
---------- △663-2536

CORNING Ray B----------△663-2536
317 S Main St realtor Corning Co Real Estate
Mrs Vera --- Lake County Star:Linda 53,
David 54, Christine 56

CORNWELL Chas W----------△663-0323
4327 W 105th Ave heater hlpr Youngstown
Sheet & Tube
Mrs Jeanette H ---Willowdale Convalescent &
Nursing Home:Kevin 60, Chris 62

CORNWELL John A----------△663-3555
217 E North St rep World Book Encyclopedia
tchr Lansing, Illinois
Mrs Jeanette H:Tammie 58, Jim 61, Linda 63

CORNWELL Paul J----------△663-1718
5213 112th Ave constn wkr
Mrs Betty S:Deidre 60, Scott 56

COSGROVE Lucille----------△663-1351
146 S Indiana Ave

COSTIN Jos L----------△663-1880
646 South Park Ave community relations mgr
northwestern Indiana Illinois Bell Telephone
Mrs Maribel:Patrick 53, Kathleen 54

COSTIN Terrence----------△663-1880
646 South Park Ave college student

COTNER Chester M----------△663-3701
531 Ridgelawn refinery wkr Atlantic Richfield
East Chicago
Mrs Marilyn R

COTTER James B----------△663-1801
630 N West St ---Midwest Pipe-Shererville

COTTER Thos F----------△663-1801
630 N West St electn St Catherine's Hosp-
East Chicago
Mrs Dorothy

COURTESY CAB CO----------△663-2903
(Phillip G Wilbanks) 205 S Main St

COURTICE Clyde J----------△663-2814
12429 Polk St dentist
Mrs Edna P

COURTICE J Irene----------△663-0706
404 S Indiana Ave(apt 2-C)

COWAN Catherine M----------△663-0445
312 W Joliet St (apt 2)

COWAN Donald M----------△663-1760
731 Scott Ct branch mgr Gary National-Griffith
Mrs Theresa M:Michael 55, Lori 58, Rose
Marie 59, Susan 51, Patrick 62, Richd 63,
Nancy 65, Christine 69

COWSERT Wm C----------△663-1531
422 Cardinal Dr flame cutter American Bridge-
Gary
Mrs Eleanor RN Lake Co Convalescent Home:
Bonnie 55, Rick 59

COX Bill F----------△663-7101
304 Church St wldr Industrial Machines Corp
Mrs Susan K:Melanie 68

COX James G----------△Unlisted
3914 127th Place emp Ford Motor Plant-
Chicago Heights, Illinois
Mrs Alverta J:Brian 67, James 69

COX W Dale----------△663-0755
313 Oriole Ave tchr
Mrs Sharron J auditor's ofc Lake County
Courthouse:Kathy 61

COZY CORNER RESTAURANT-----△663-0458
(Blagoje Julovich)200 S Main St

CRAIG Garnett M----------△663-0580
120½ S Main St co-o Craig's Clothing For Men
Mrs Lillian M sls clk Craigs Clothing For Men

CRAIG James----------△663-4261
10413 Jannings St motor inspr Youngstown
Sheet & Tube
Mrs Edna:Nancy 59, Jimmy 60, Barbara 62,
Kathleen 64

CRAIG Larry J----------△663-5392
726 W Elizabeth Dr co-o Craig's Clothing
For Men
Mrs Peggy G:Adam 62, Marlene 63,
Meredith 66

CRAIG Marion S----------△663-7556
416 Church St wldr Morrison Constn-
East Chicago

CRAIG Richd----------△663-3732
12417 Kingfisher Rd supvr US Steel-Gary
Mrs Joyce E:Robt 62, Beth 66

CRAIG'S CLOTHING FOR MEN
132 S. Main Street
Crown Point, Indiana
---------- △663-2545

CRANE, REV. JOHN C. ----------
Pastor Church of The Nazarene
4160 Buchanan Street
Gary, Indiana 46408
---------- △884-6916

CRAPEAU Ashton----------△663-2097
316 Hoffman St emp Zack-Gary
Mrs Mardelle:Karry 54, Mark 58
CRAWFORD Clarence R---------- △663-6436
140½ N East St retired

CRAWFORD Lucy E----------△663-2979
306 W Joliet St
CRAWFORD Pauline----------△663-2979
306 W Joliet St head cash American Loan Corp
CRAWFORD Robt R----------△663-3079
607 W Porter St chemical opr E I DuPont East Chicago
Mrs Patricia L:Robt 53, Mary Lynn 55, Sharon 58, James 60, Mark 65
CREAGER Darl----------△663-4874
1305 N Main St US Service
CREAGER Earl F----------△663-4874
1305 N Main St tool heat treater Anderson Co Rotor Division
Mrs Beatrice ---Nutrilite Sls & rep Amway Products
CREAGER Earlaine----------△663-4874
1305 N Main St cs & Don's Pizza

CREDIT BUREAU OF GREATER GARY, INC. ----------
A. E. Hills-Executive
V-Pres. & General Manager,
Character Reports-Credit Reports-Financial Reports
410 Washington
Gary, Indiana
---------- △885-0521

CREDIT BUREAU OF HAMMOND
Telephone Credit Reports
---------- △931-4444
Collectrite Service △932-8529
J. N. Keene-Manager
---------- △931-4451
5305 Hohman Avenue
P. O. Box 728
Hammond, Indiana 46325

CREECH Roy M----------△663-2468
807 N Court St emp US Steel-Gary
Mrs Sadie:Michael 58, Danl 61

CRESTVIEW MOTEL----------
U. S. 41-South of Cook
Cedar Lake, Indiana 46303
----------△374-7190

CREWS Luther E----------△663-2189
822 Merrillville Road constn Elmer Bullock
Mrs Bessie M
CRIBBEN Stanleigh C---------- △663-3497
824 S Main St tchr Chicago School
CRISMAN James C----------△663-4511
313 Omega Dr supt NIPSCO
Mrs Sue E public relations Lake Co Assn for Retarded Children:Douglas 61, Cynthia 62

ART HILL FORD

CRISSINGER Wm A----------△663-2795
820 N Court St mntnce man Component Inc-East Chicago
Mrs Myrna M dir Little Red School House Nursery School
CRITCHFIELD James A----------△663-1437
735 Juliana Court supvr US Steel-Gary
Mrs Sarah W tchr Pittman Square-Gary
CRNKOVICH Jos L 415 Pratt St heating & sheet metal contr Crnkovich Heating & Air Conditioning
Mrs JoEllynn M:Jos 53, Candy 57, Kenneth 58, Gregory 61, Penelope 62
CROSS Noel D----------△663-1631
3810 122nd Ave tchr Crown Point Community School Corp
Mrs Arlene E tchr Crown Point Community School Corp
CROSSER Robt V----------△663-6248
304 Birch St layout dept Budd Co-Gary
Mrs Bessie M hairdresser Bessie's Woman's World-Merrillville
CROWELL Ruth S----------△663-0034
318 S East St sch tchr Crown Point HS
CROWELL Thos A----------△663-0744
211 N West St US Service
CROWELL Woodrow W----------△663-0744
211 N West St steel wkr US Steel-Gary
Mrs Thelma L
CROWN AUTO SALES----------△663-3893
(Michael Hunt) 1506 N Main St
CROWN CEMETERY S Indiana Ave
CROWN CONOCO ---------- △663-9806
(Richard Schweitzer) 201 E Joliet St

CROWN ELECTRONICS----------
G. R. Likens
107 S. Court
Crown Point, Indiana
----------△663-7210

CROWN FEED & SUPPLY--------
1000 E. Joliet
Crown Point, Indiana
---------- △663-0139

CROWN MEAT MARKET----------
Harry & Edith Steinmann-Owners
Fine Meats, Fish & Poultry
110 S. Main
Crown Point, Indiana
---------- △663-0407

CROWN PIZZA----------
(G. M. Porter)
Carry-Out Pizza
118 W. Clark Street
Crown Point, Indiana
---------- ♙663-0547

CROWN POINT ACCOUNTING------ ♙663-2902
(John A Walter Jr)404 Prairie Street

CROWN POINT ANIMAL HOSPITAL- ♙663-0239
(Simon J Goodman DVM)asst Helen Goodman
1500 N Main Street

CROWN POINT CENTER PUBLIC LIBRARY----------
Mrs. Jeanne Frederick-Head Librarian,
Mrs. Francis McBride-Assistant Librarian
Hours:Mon.-Wed.-Fri., 1-9 P.M.
Tue.-Thurs.-Sat., 9-5 P.M.
Please Telephone For Children's Library Hours
223 S. Main Street
Crown Point, Indiana
---------- ♙663-0270

CROWN POINT CHAMBER OF COMMERCE
----------♙663-1800
executive dir W Lynn Agnew 154 W Joliet St

CROWN POINT CITY OFFICES
BUILDING COMMISSIONER----- ♙663-7050
101 N East Street
CITY ENGINEER---------- ♙663-6397
101 N East Street
CLERK-TREASURER---------- ♙663-0085
Kenneth Haniford 104 E Clark Street
FIRE DEPARTMENT---------- ♙663-2121
Chief Clayton Randolph 57 E Clark Street
JUDGE---------- ♙663-0274
James Letsinger 101 N East Street
MAYOR'S OFFICE---------- ♙663-0257
Richard Collins 101 N East Street
PLAN COMMISSION---------- ♙663-7050
President E Root 102 E Clark Street
POLICE DEPARTMENT-------- ♙663-2131
Chief Billy Alder 100 E Clark Street
STREET DEPARTMENT GARAGE
----------♙663-3951
610 N Grant Street

CROWN POINT CLEANERS-------- ♙663-0849
600 N Main Street

CROWN POINT CLERK-TREASURER----------
Kenneth Haniford
104 E. Clark
Crown Point, Indiana
---------- ♙663-0085

CROWN POINT CLINIC INC--------♙663-7000
12110 S Grant Street

CROWN POINT CLINICAL LABORATORY
----------♙663-2695
dir F Dean Kistler 113 North Court Street

CROWN POINT DRAPERY SHOP---
Superior Interiors
Custom Draperies-Wallpaper-Graber Drapery Hardware
154 N. Main Street
Crown Point, Indiana
---------- ♙663-0259

CROWN POINT ELECTRIC SERVICE----------
William J. "Bill" Mikuta
Residential & Commercial Wiring
800 Merrillville Road
Crown Point, Indiana
-------♙663-0907 & ♙663-2046

CROWN POINT FIRE DEPARTMENT
Clayton Randolph-Chief
57 E. Clark Street
Crown Point, Indiana
---------- ♙663-2121
Fire Department Business
----------♙663-2126

CROWN POINT HOME IMPROVEMENT, INC. ---------
Complete Remodeling & Concrete Work
Residential-Commercial
12407 White Oak Drive
Crown Point, Indiana
----- ♙663-1017 or ♙663-3621

CROWN POINT HOTEL----------♙663-9795
(Yolanda Amati)114 Nichols Street

CROWN POINT LUMBER CO., INC.
David L. Weiss-President
700 N. Sherman Street
Crown Point, Indiana
---------- ♙663-0150

CROWN POINT MOOSE LODGE-----♙663-3175
1111 N Main Street

CROWN POINT POLICE DEPARTMENT----------
Billy Alder-Chief
100 E. Clark Street
Crown Point, Indiana
---------- ♙663-2131

THANOS REALTY CO.

DEAN THANOS, REALTOR

769-7504 663-6002

211 S. Main St. Crown Point, Ind.

CROWN POINT REGISTER-------
Robert H. Rose-Publisher
15 N. Court Street
Crown Point, Indiana
---------- △663-0137

CROWN POINT SAVINGS & LOAN ASSOCIATION----------
Harold L. Wheeler-Manager
310 E. Joliet , P.O. Box 235
Crown Point, Indiana
---------- △663-0865

CROWN POINT SCHOOLS SUPERINTENDENTS OFFICE---------- △663-3371
Robert J Brannock 105 N Court St
High School---------- △663-4885
W Joliet Street

CROWN POINT SHOPPING NEWS
Harry Lind-Owner
118 S. Main Street
Crown Point, Indiana
---------- △663-5330

CROWN RENTALS----------
Rental Tools & Equipment
113 N. Indiana Avenue
Crown Point, Indiana
---------- △663-0164

CRUMLEY John N---------- △663-6785
706 Alice St sls & merchandise mgr Penney's Gary
Mrs Polly N:Patrica 57, Beth 59, John 70
CRUSE Roy E---------- △663-3291
312 Rose Ellen Dr electrical contr
Mrs Mary E co-o Lipay's Dress Shop

CRUSE, ROY E. ----------
Electrical Contractor
312 Rose Ellen Drive
Crown Point, Indiana
---------- △663-3291

CSONKA John---------- △663-3106
320 Pratt St
Mrs Eliz B
CULLEN Kathy---------- △663-3992
13208 Marshall St secy Universal Atlas Cement
CULLEN Robt F---------- △663-3992
13208 Marshall St concrete mason

CUNNINGHAM Alvin D---------- △663-2298
614 S East St asst supt traffic Midwest Steel Portage
Mrs Patricia R:Ted 54, Kevin 56, Tim 58, Clela 59, Keith 62, Brian 66
CUNNINGHAM Dean P---------- △663-2298
614 S East St mech Marathon Station-Gary
CUNNINGHAM Kenneth R---------- △663-5375
514 Dahlgren St first class molder US Steel-Gary
Mrs Jeanette:Tim 53, Toby 55, Todd 56, Tyronn 61
CUNNINGHAM Michael S---------- △663-2298
614 S East St college student
CUNNINGHAM Terry J---------- △663-8535
528 Dahlgren St lineman NIPSCO
Mrs Linda:Terry 70
CUNNINGHAM Wm K---------- △663-5597
231 Oak St ---Inland Steel
Mrs Norma J opr Illinois Bell Telephone
Carol 53
CURTIS Dorothy---------- △663-4222
225 E South Street
CURTIS Frank L---------- △663-4222
225 E South Street
CURTIS Wm E---------- △663-3352
3517 123rd Place laborer
Mrs Virgie:Marie 56, Wm 58, Dora 59

CUSTOM PHOTO SERVICE-------
John W. Baker-Photographer
Weddings-Portraits-Commercial
111N. Court Street
Crown Point, Indiana
---------- △663-7272
Residence ----------
------ △Merrillville 865-2569

CUTLER Lloyd E---------- △663-0558
300 Ellendale Parkway retired
CUTSHAW Albert S---------- △663-0752
660 S Court St retired
CYKTOR Tessie T---------- △Unlisted
835 S MainStreet
CZAPLA Edw J---------- △663-3215
302 E Clark St chemist Marbon Chemical-Gary
Mrs Helen:Rose 52, Deborah 55
CZAPLA 'Eileen H---------- △663-3215
302 E Clark St college student
CZELUSNIAK Helen 12103 Marshall St ---
St Anthony's Rest Home

D

DNJ COLOR LABORATORIES------ △663-3210
pres & mgr Donald Burrell 1311 Merrillville Road
DAHLEN Mary---------- △663-3795
723 E Clark St tailor(Mary's Tailor Shop)

DAHLKE Paul A----------△663-0935
229 Maxwell St retired
Mrs Anna M

DAHM Wm P----------△663-4099
4215 121st Ave genl formn & mech mntnce
Republic Steel
Mrs Marian C:Peter 60, Paul 61, Audrey 64

DAILY Charles----------△663-5133
702 Center St mech Gary PO
Mrs Sally G:Susan 60

DAIRY QUEEN HARTMAN---------△663-4363
(Dora G Henricks)1318 N Main Street

DALTON Loren D----------△663-2040
10602 Lane St slsmn Mid-State Valves
Mrs Pat D:Lisa 61, Eric 62, Jeff 63, Jodi 70

DALTON Lynn----------△663-3938
305 Birch Street

DALTON Mary L 204 N Court Street

DALTON Wm E----------△663-3938
305 Birch St ---US Steel-Gary
Mrs Louise:Cindy 57

d'AMBROSIO Angelo----------△663-4660
237 E Elizabeth Dr(Hub Pharmacy)
Mrs Thomasin A:Mario 56, Leo 58, Tom 62, John 64

DAMEREL George S----------△663-3989
486 South Park Ave supvr Glidden's-Hammond
Mrs Dzidra(Alamarde Shop)

DANCE Jerold L----------△663-2936
235 Marimar Court mgr Luke's Market Basket:
Patricia 56, Deborah 58, David 61, Wm 63

DANCE Luther W----------△663-1487
485 South Main St retail grocer & pres
Luke's Market Basket
Mrs Helen secy Luke's Market Basket & co-o
The Boutique:Edward 57, Joanne 59

DANCE Peggy----------△663-1487
485 South Main St college student

DANCE Rosie B----------△663-1200
125 Henderlong Parkway

DANIELS Dale D----------△663-4156
301 Sherwood Dr body man Lennertz Oldsmobile-Gary
Mrs Bonnie:Barbara 53, Susan 55, Timothy 59, Patricia 62

DANIELS Harold G----------△663-1132
912 S Main St serv mgr Walter & Lennertz-Gary
Mrs Lois R emp Fleming-Corbin-Bates:
Jeffery 57

DANIELS Jerry L----------△Unlisted
440 Fairview Ave electn Inland Steel-East Chicago
Mrs Doris:Jereda 62, Derek 64, Donelle 66

DANIELS Michael D----------△663-4156
301 Sherwood Dr student

DANIELS Ralph----------△663-3337
316 Maple Lane retired
Mrs Ruth B

DANKOFF G G----------△663-7406
616 Merrillville Rd(apt C)tchr Timothy Ball

DARNELL Curtis G----------△663-0233
12739 Whitcomb St stocker Ford Motor
Mrs Esther:Jimmy 53, Judy 55

DARNELL Joseph B----------△663-1905
222 Rose Ellen Dr retired
Mrs Margaret

DAUGHERTY Katharine E----------△663-0224
494 S Court St retired

DAVID Glenn D----------△663-3459
12414 White Oak Dr contr & concrete wkr
David Enterprises
Mrs Rita M:Tina 55, Jackie 63

DAVIDSON John----------△663-4015
504 N Court Street
Mrs Floy M

DAVIES Edward L----------△663-3823
406 Park St steel wkr US Steel-Gary
Mrs Catherine:Marjorie 55, Edward 56, Laura 61, Thomas 63

DAVIS Carl F----------△663-0563
101 S Ridge St asst hwy supvr Lake County Highway Department
Mrs Helen K

DAVIS H B----------△663-1457
702 N Main Street

DAVIS Harry E----------△663-6117
210 N West Street

DAVIS James B----------△663-5659
10528 Baker Place(James B Davis Cleaning Service Co)
Mrs LaVerne:Nancy 56, Ronnie 57, David 60, Carolyn 62, Lynette 68

DAVIS JAMES B CLEANING SERVICE COMPANY
----------△663-5659
(James B Davis)10528 Baker Place

DAVIS Max E----------△663-1184
3415 123rd Place pipe fitter Youngstown Sheet & Tube Co
Mrs Bernice E:Suelene 54, Robert 56, Donald 60, Glenn 61

DAVIS Merrill----------△663-0897
211 Cedar St

DAVIS Mildred L----------△663-4374
107 W South Street

DAVIS Paul E----------△663-3126
218 Hoffman real estate slsmn Phipps & Funkey
Mrs Margaret J

DAVIS Ray E----------△663-6787
722 Center St crane opr Bethlehem Steel-Portage
Mrs Sheila D:Tina 66, Michael 70

DAVIS Willis M Jr----------△663-2490
513 W Walnut St electn Milives Steel-Portage
Mrs Carolyn A:Karl 61, Karen 65

DAY Donald A----------△663-1056
326 S East St mach opr Hugh J McLaughlin

DAY Valden L----------△663-1810
116 Sherwood Dr systems analyst US Steel-Gary
Mrs Mary N:Amy 60, Mary 65

DEAN Leon H----------△663-5533
136 W Greenwood Ave tchr Crown Point High School
Mrs Janice:Jessica 58, Bruce 60, Martin 61, Alicia 64

CONTRACTORS
HOUSEHOLD
GARDEN & YARD
PLUMBERS TOOLS

Crown Rentals
113 N. Indiana Phone 663-0164
"CHEAPER TO RENT THAN BUY"
FINEST TOOLS and EQUIPMENT

AIR COMPRESSORS
TRENCHER
CARPENTER
CEMENT TOOLS

DEARING Ray E----------△663-4299
12804 Cedar Lake Rd plant security Standard Oil-East Chicago
Mrs Rita ---Simmons Co-Munster:Timothy 54, Maria 55, Shawn 57, Joe 59

DEATON Vernell----------△663-5287
500 Sherwood Dr prodn dept US Steel-Gary
Mrs Wilma M:Debbie 56, Vicki 61

DEAVER Don A----------△663-6934
516 Mary Lane min First Baptist Church
Mrs Joyce D tchr MacArthur Sch:Valerie 56, David 61, Thomas 63, Roger 65, Joellyn 68

DeBATS Wm F----------△663-4480
4520 107th Place printer Post Tribune-Gary
Mrs Patricia A RN Our Lady of Mercy Hosp: David 54, Robert 55, Michael 57, Susan 59, Marijanne 61

DeGARD Joseph A----------△663-2161
12712 Cedar Lake Road

DeKOKER Howard E----------△663-0411
11920 Hayes St millwright Youngstown Sheet & Tube-East Chicago
Mrs Eva M

DELANEY Thomas H----------△663-1090
3805 127th Place millwright Anderson Co-Gary
Mrs Della A:Carol 57, Kathy 58, Lorraine 61, Thomas 63

DELLI COLLI Julius C----------△663-1441
231 Rose Ellen Dr pattern maker US Steel-Gary
Mrs Ruth checker Thrift Mart:Joan 59

DELONG Gary W----------△663-6818
324 Maple recoil opr Youngstown Sheet & Tube-East Chicago
Mrs Rosetta:Gary 65, Jeffery 61, Cathy Jo 57

DEMBOWSKI Stanley J----------△663-5068
12428 Kingfisher Rd retired
Mrs Anna B

DENHAM Mark 243 Maxwell St college student
Mrs Virginia E ofc Nolan & Clark

DENISON Wm R----------△663-0901
600 W North Street retired
Mrs Helen E

DeRISI Frank C----------△663-4297
308 Michele Ave genl supvr-operating US Steel-Gary
Mrs Ann M:Dave 53, Doug 56, Chris 58 61

DERRICKSON David E----------△663-6972
1103 Sycamore Street

DERRICKSON James H----------△663-6972
1103 Sycamore Street ---US Steel-Gary
Mrs Mary:James 53, Thomas 55, Cindy 57

DeStJEAN Joseph J----------△663-3556
200 Chase Dr opr Inland Steel-East Chicago
Mrs Ethyl H:Cynthia 53, Sara 54, Freddie 63, Debbie 66

DESKY Howard F----------△663-0839
613 W Farragut Street asst eng Lake County Convalescent Home
Mrs Dora B bkpr Lake County Treasurer

DEVINE Burnis L----------△663-4144
12411 Kingfisher Rd millwright Hammond
Mrs Mary M:Vanessa 53, Matthew 58, Mark 59

DEVINS John M----------△663-5410
390 Rose Ellen Dr ---DuPont Co-Chicago, Illinois
Mrs Helen:Patricia 56, Mary 60

DEVINS John M----------△663-5410
390 Rose Ellen Dr college student

DEVITTE Denise E----------△663-3461
3703 107th Place college student

ART HILL FORD

DEVITTE Frank----------△663-3461
3703 107th Place college student

DEVITTE Frank E----------△663-3461
3703 107th Place ofc mgr Summerfield Motor Leasing-Gary
Mrs Emily A RN Lake Co Convalescent Home: Mike 54, Jess 56, Mari 58, Brian 61

DEVITTE Mark----------△663-3461
3703 107th Place college student

DeVRIES Dennis L----------△663-4485
204 Crestview Lane supvr Simmons-Munster
Mrs Carroll J rep Amway Prod:Annette 64, Brenda 66

DeWALT Jacob W----------△663-6487
725 S Sherman St formn Inland Steel-East Chicago
Mrs Alice

DEWAR Dorothy L 115½ N Main Street ---Cozy Corner Restaurant

DEWAR Douglas R----------△663-0565
412 Park St heat treating Gary Screw & Bolt
Mrs Eliz L:Gregory 59, Christine 60, Cathleen 63

DEWAR Louise----------△663-0565
412 Park Street

DeWEERD Henry L----------△663-4033
400 Hoffman asst mgr W M B I-Chicago, Illinois
Mrs Willowdene:Celeste 66, David 69

DeYARMIN Clair D----------△663-3661
8 Walnut Parkway mech Anderson Pontiac
Mrs Barbara A

DEYARMIN Daniel E----------△663-3587
415 Church St dr United Parcel Serv-Lansing, Illinois
Mrs Jeanne A:Sheri 67, Tracy 69

DeYOUNG Harold----------△663-2709
311 Maple trk dr Griffith Ready Mix Co
Mrs Christa wtrs Dick's Tavern-Cedar Lake

DeYOUNG John T----------△663-2709
311 Maple asst mgr frozen foods Thrift Mart

DeYOUNG Wm----------△663-3742
1111 E North St grain dlr St John Elevator
Mrs Dorothy A:Laura 64, Carolyn 67

DIAN Frank----------△663-1873
4105 107th Ave(Dian's Tavern)
Mrs Helen:Brian 55, Bruce 55

DIAN John B----------△663-1618
12113 Kingfisher Rd real estate Natl Home
Mrs Melody M tchr Hanover Community Sch: John 64

DIAN'S TAVERN----------△663-9798
(Frank Dian)109 W Joliet Street

DIAZ Manuel----------△663-3252
12315 White Oak Dr wldr Budd Co
Mrs Esther:Barbara 53, Fred 55, Tony 57, Suzanne 61, Eric 70

DIAZ Robert S Sr 201 Hoffman emp Budd Co-Gary
Mrs Eleanor B secy Owens Illinois:Richard Hinistroza 56, Eleanor 61, Robert 63, Matthew 65, David 67

Colonial House, Inc.
119 N. Indiana Ave
Crown Point, Indiana
Phone 663-2532
Nursing and Convalescent Care
Homelike Atmosphere
Registered Nursing Care
All Rooms PRIVATE or SEMI-PRIVATE

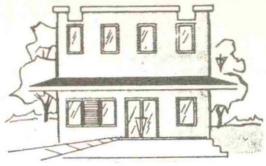

DIBBLE Charles R----------△663-0005
756 Elizabeth Dr min St Christophers Episcopal Church
Mrs Eliz M

DIBBLE Daniel----------△663-0005
756 W Elizabeth Dr US Serv

DICK & JAKE'S PRODUCE---------△663-7125
co-o Dick Kuiper & Jake Scheeringa
1140 N Main Street

DICK Robert L----------△663-2547
806 Wood St v-pres White Advertising Inc
Mrs Betty R:Susan 54, Scott 57, Bradley 63

DICKENS Tommy R----------△663-6726
526 Sheridan St safety eng US Government-Gary
Mrs Bonnie L secy Fidal's-Gary

DICKINSON Martha L----------△663-1799
12614 Marshall St college student

DICKINSON Neal E----------△663-1799
12614 Marshall St college student

DICKINSON Paul W----------△663-1799
12614 Marshall St college student

DICKINSON Russell W----------△663-1799
12614 Marshall St rental div Merrillville Lumber
Mrs Harriet M court reporter LaPorte:
Marie 52, Julie 55, Lore 57, Christine 60

DICKSON Gordon L Sr----------△663-1201
917 Walnut Lane sheet rock hanger Griffith Dry Wall
Mrs Clare A:Gordon 64, Susannah 68, Timothy 70

DIDDIE Charles G----------△663-1783
168 N West St tchr Tri-Creek Sch
Mrs Sharon L tchr Tri-Creek Sch

DIDDIE Deborah K----------△663-2252
12705 Marshall St college student

DIDDIE Robert A----------△663-2252
12705 Marshall St postmaster Crown Point PO
Mrs Lucinda E

DIEMAN Edgar A----------△663-2316
427 Lake St research chemist American Oil-Whiting
Mrs Margaret J

DIETEL Edward L----------△663-4190
116 N Court St retired
Mrs Agnes R

DIETEL John E----------△663-4265
624 S Court St mgr Thrift Mart
Mrs Donna:Kristen 65, Melissa 66, Jennifer 68

DILLE Vernon E----------△663-5125
209 Sheridan St switchman EJ & E RR-Gary
Mrs Anne nurse Paramore:Rebecca 55, Robert 58

DILLMAN Ralph E----------△663-5635
912 W Crestview Court inspr US Steel-Gary
Mrs Mary:Madonna 55

DILLON B James----------△663-4442
745 Maple Lane chemical eng American Oil-Whiting
Mrs Vivian M:Jay 57, Douglas 59, Danny 62, Eric 66, Drew 67

DILLON Floyd----------△663-2898
3613 W 105th Ave trk dr Spector Freight System
Mrs Sophie D:Debra 60, Becky 66

DIMITROFF Christopher J----------△663-4812
1009 Pettibone Ave self emp Jimmie's Coney Island
Mrs Sylvia J ---Jimmie's Coney Island

DIPERT Dennis W----------△663-7502
4027 W 109th Ave draftsman appr Mid-American Homes

DITTER James L----------△663-6488
300 Hoffman carp Hopper-Hobart
Mrs Suzanne:Mark 63, Timothy 65, Lesa Gaydos 54

DIXON Charles----------△663-1806
564 Ridgelawn college student

DIXON Jerrald L----------△663-1806
564 Ridgelawn works acct Calumet Steel-Chicago Heights, Illinois
Mrs Phyllis M:Bonnie 52

DIXON Leonard----------△663-1806
564 Ridgelawn US Serv

DLUZAK George A----------△663-3327
330 Rose Ellen Dr dist eng supvr NIPSCO
Mrs Katherine:Judith 59, Joan 64, John 66

DLUZAK Martin P----------△663-4970
517 E North St retired
Mrs Wilmina

DOBES Joseph C----------△663-1391
317 W State Road 8 college student

DOBES Joseph J----------△663-1391
317 W State Road 8 communication serviceman Illinois Bell Tel Co
Mrs Beatrice B:James 53, Jerome 58, Jeffery 60

DOBES M K----------△663-4695
801 N West Street

DOCKUS Bernard----------△663-4406
506 Orchard Dr(Hub Bootery)
Mrs Mildred A

DOCKUS John E----------△663-4406
506 Orchard Dr ---Hub Bootery

DOCKWEILER Allen L----------△663-6609
831 Merrillville Road order entry agt US Steel-Gary
Mrs Barbara J:Dawn 68

DOCKWEILER Clarence----------△663-5424
210 S West St
Mrs Ludi

DODSON Donald L----------△663-4129
12724 Cedar Lake Rd press opr Ford Motor Co-Chicago Heights, Illinois
Mrs Patricia A:Roger 61, Shirley 66

DODSON Edith N----------△663-1624
12708 Whitcomb St cook Colemans-Cedar Lake

DODSON Ray F----------△663-6033
220 Chase Dr fork lift opr Ford Motor Co-Chicago Heights, Illinois
Mrs Mariann A ---Special Componets-East Chicago:Michael 65, Barbara 68

DOEPPING Edward E----------△Phone
920 W South St electn & air conditioning US Steel-Gary
Mrs Sharon L:Ward 70

DOEPPING Ernest----------△663-3818
104 Marr Court retired
Mrs Lily

FLEMING REALTY
Serving All Your Real Estate Needs
PHONE 663-0167
GARY - 949-6660
216 E. Joliet
Crown Point, Ind.

DOFFIN Charles S----------△663-4424
118 N East St ---US Steel-Gary
Mrs Sylvia R
DOFFIN David J----------△663-1337
704 E Monitor St student
DOFFIN Elmer F----------△663-4460
235 E Greenwood Ave rural carrier
Crown Point PO
Mrs Elinor:Donna 52, Ellyn 53, Susan 58, Thomas 61
DOFFIN Eugene----------△663-3560
Cleveland Lane PO Box 15 ---Youngstown Sheet & Tube-East Chicago
Mrs Donna ---Walter Cook's Agcy:Mary 54, Mark 56, Gene 57, Denise 59, Suzanne 62
DOFFIN Frank P----------△663-1337
704 E Monitor St retired
Mrs Philipene M
DOFFIN Kenneth----------△663-0039
1920 124th Place real estate slsmn
Lake County Realty
Mrs Alice M:Daniel 52, Ken 54, Laura 57, Debra 59, Christine 62
DOFFIN Louise----------△663-0933
723 E South Street
DOFFIN Steven----------△663-0039
1920 124th Place brick layer's helper
DOG & SUDS----------△663-4891
1498½ N Main Street
DOHERTY Bernard F----------△663-7005
945 Pettibone Ave dist mgr Rust Furnace
Mrs Mary C:Douglas 58, Matthew 61, David 63
DOMANSKI Donald J----------△663-5068
12428 Kingfisher Rd(Heritage Restr)
Mrs Margaret B:Linda 55, Laura 64, David 68

DOME COIN-OP DRY CLEANERS
1310 N. Main
Crown Point, Indiana
---------- △663-9784

DOMELLE Anthony J----------△663-2144
304 Wright St contr
Mrs Mildred L:Janet 53, Randy 57
DOMELLE Robert G----------△663-5305
1310 Sycamore Street mgr Keen Foundry-Griffith
Mrs Pat E:Tracy 66
DOMONKOS Wm J----------△663-8609
133 S Union Street supvr US Steel-Gary
Mrs Patricia E:Wm 58, Laura 60, Marie 62, Richard 65
DONAHOE M J----------△663-3201
617 S Main Street tchr Lake Ridge Elementary Schools
DONLEY James F----------△663-4788
303 Las Olas Dr public relations man
Pioneer Natl Title & Ins
Mrs Irene A:Patti 56, James 60
DONNELLY'S CARPET HOUSE-----△663-2000
(Harry Donnelly)1312 N Main Street
DONOVAN Roger W----------△663-6529
425 W Anderson Street mail carrier
Glen Park PO
Mrs Jeanette E:John 55, Jean 57, Connie 60, Brian 65, Molly 69

DON'S PIZZA & SANDWICH
CARRY-OUTS----------
Featuring-Submarine Sandwich-
Tacos-Spaghetti-Chili -
Crown Burger
1300 N. Main
Crown Point, Indiana
---------- △663-1050

DOOLEY Robert W----------△663-2542
117 Harrington Ave(apt 6)stillman Cities Serv Refineries-East Chicago
Mrs Mildred G radio opr Crown Point Police Department
DOOLIN Dennis J----------△663-0421
10621 Baker Street formn Sauk Steel-South Chicago Heights, Illinois
Mrs Carol S:Joseph 67, Jackie 68, Robert 69
DOOLITTLE Wilbur S----------△663-6458
735 Scott Court turn formn US Steel-Gary
Mrs Catherine M:JoAnn 62
DORIOT Robert R----------△663-1489
1217 Sycamore Street retired
Mrs Laura R ---Gary Natl Bank
DORIOT Robert W----------△663-1489
1217 Sycamore Street college student
DORN C Randall----------△663-1420
115 Marr Court US Serv
DORN Walter H----------△663-1420
115 Marr Court steel wkr Bethlehem Steel-Burns Harbor & co-o Main Liquor Store
Mrs Ruth co-o Main Liquor Store
DOTY Alice O----------△663-1431
4260 W 105th Ave decorator
DOTY Dorothy----------△663-0235
160 N West Street abstractor Pioneer National Title Ins
DOTY Leroy E----------△663-1139
4514 W 105th Ave carp
Mrs Carol L:Lynda 57, David 61, Wm 64

DOTY, LEROY E. BUILDER------
Kitchen Specialist
Remodeling & Additions
4514 W. 105th Avenue
Crown Point, Indiana
---------- △663-1139

DOUGHERTY George S----------△663-7088
111 Harrington Ave(apt 8)nurse's aide Methodist Hospital-Gary
DOWNING Emerson J----------△663-1807
10811 Porter St mntnce Taylor Chain Co
Mrs Josephine M:Barbara 58

S. E. GARNER AGENCY

INSURANCE - BONDS - REAL ESTATE

"25 Years of Proven Insurance Protection"

126 S. Main **Phones 663-0683**

DRACKERT George F----------△663-4978
234 Marimar Court inspr NIPSCO
Mrs Amy:Tim 54, James 60

DRACKERT Harry E----------△663-0413
200 Cedar Street retired
Mrs Julia

DRAKE Richard G----------△663-3703
143 N Main St burner US Steel-Gary
Mrs Karen:Lance 70

DRESH John W----------△663-6613
12203 White Oak Dr slsmn Vesuvius Crucible Co
Mrs Joann:John 60, Deborah 62

DRESSEL Ronald C----------△663-1328
3513 123rd Place slsmn Redi-Froz-Gary
Mrs Dolores B:Paul 62, Diane 64, Sandra 68

DRINSKI Dennis J----------△663-3068
10802 Porter St ---Peer Cabinet

DRINSKI Lawrence H----------△663-1189
10510 Lane St inspr DuPont-East Chicago
Mrs Norma R

DRINSKI Raymond G----------△663-3068
10802 Porter St crane opr US Steel-Gary
Mrs Virginia:Ronald 52, Debra 54, Gregory 60, Keith 66

DRISCOLL Maurice W----------△663-1652
516 W South St(M W Driscoll Co) Grant Park, Illinois
Mrs Doris L dental asst C J Courtice

DRUCKTEN Larry L----------△663-6404
502 Cardinal Dr agt Standard Oil
Mrs Betty:Loreen 62, Debra 66, Shelley 69

DuBORD Louis P----------△663-6550
253 Wilson Place formn Inland Steel-East Chicago
Mrs Mary A:Gregry 59, Richard 61, Kenneth 65, Scott 70

DuCHANE Wm----------△663-3236
400 W Goldsboro St work-study co-ordinator Highland Schools
Mrs Carol L:Gregory 64, Renee 66

DUCKETT Robert M----------△663-4559
12219Hendricks Court pressman Post Tribune
Mrs Mary:Mike 58, Ann 62, Robert 66, Cathy 67, Joseph 69

DUCKWORTH Jack W----------△663-2693
306 Holton Ridge emp Youngstown Sheet & Tube
Mrs Paula:Jeffrey 65, Gregory 68

DUDA Joseph----------△663-0214
318 Cedar St turn formn US Steel-Gary
Mrs Florence A:Joseph 56, Michael 57, John 60, Bernadette 61, Mary 63, Thomas 67, Julia 69

DUDLEY WAYNE MD----------△663-0963
182 W North Street;optometrist

DUFFEE Donna F----------△663-6440
123 Nichols St ofc Genl Overall Supply-Gary

DUKES Lindell B----------△663-4075
314 Maple St min & genl utility Ford Motor Co
Mrs Dean rep Avon Prod:Danny 57, Mark 65

DUKES Lindell E----------△663-4075
314 Maple Street US Serv

DuMOND Michael L----------△663-3298
734 Maple Lane college student

DuMOND Robert L----------△663-3298
734 Maple Lane eng The Packaging Corp of America
Mrs Gladys F:Elaine 54

DUNCAN James W----------△663-2007
12919 S Grant St genl mgr iron prod Inter Lake Steel Co-Chicago, Illinois
Mrs Cleo C:James 53, Melissa 57

DUNCAN Jennifer S----------△663-2007
12919 S Grant Street college student

DUNCAN Laurie E----------△663-2007
12919 S Grant Street college student

DUNCAN Robert L----------△663-4159
259 Wood St scarfer US Steel-Gary
Mrs Ruth A:Curtis 53

DUNKER Herbert----------△663-0259
154 N Main Street(rear) co-o Crown Point Drapery Shop
Mrs Ruth C co-o Crown Point Drapery Shop

DUNN Duane A----------△663-0501
993 E Joliet St tchr Kahler Junior High Sch

DUNN Frieda F----------△663-0992
217 E North St clk Ben Franklin

DUNN Jack H W----------△663-6567
2103 E 125th Ave mntnce mgr Arco-East Chicago
Mrs Doris M tchr Crown Point High Sch: Bonham 53

DUNN Jonathan G----------△663-6567
2103 E 125th Ave college student

DUNN Leona M----------△663-0501
993 E Joliet Street

DUNN Randall L----------△663-6567
2103 E 125th Ave college student

DUNN Wm F----------△663-5662
255 Michele Ave v-pres Morrison Constn Co-Hammond
Mrs Jeanne T:Shirley 53, James 56, Wm 58, John 60, Chris 62

DURANT John B----------△663-1406
12223 White Oak Dr eng American Oil Co
Mrs Jean A:Tom 59, Linda 62, Jennifer 65, John 67

SINCE 1867

PHONE 663-2500

GEISEN FUNERAL HOME INC.

PHONE 663-2500

Four Generations of Dependable Service

109 N. EAST ST. CROWN POINT, IND.

DURKIN Ed T----------△663-4901
516 E Franciscan Dr wldr Ford Motor-Chicago Heights, Illinois
Mrs Goldie C ---Illinois Bell Tel: Ed 56, Diane 64

DURKIN Joyce M----------△663-4901
516 E Franciscan Dr clk Goldstone Clinic-Gary

DUSICH Marie K----------△663-1063
12226 White Oak Dr dairy mgr Wiseway

DUSICH Miter J----------△663-1063
12226 White Oak Dr trk dr
Mrs Dorothy C real estate slsmn Barrick Realty: Damita 52

DUSICH Miter J Jr----------△663-1063
12226 White Oak Dr stock mgr Dalton Inc

DUSOLD Donald----------△663-1691
3721 W 133rd Ave

DUST Jerry H----------△663-7099
305 Prairie Street meter reader NIPSCO
Mrs Bonnie L

DWIGHT D EISENHOWER SCHOOL--△Phone
S Main Street

DYER Ralph E----------△663-4583
709 E Clark St craneman & mach Youngstown Sheet & Tube-East Chicago
Mrs Lenora A: David 54

DZIADOSZ Henry J----------△663-4499
12401 Kingfisher Rd slsmn Wonder Bread
Mrs Dawn M: Robin 62, Michele 65, Darlene 57

DZIADOSZ Stella----------△663-4087
1214 Sycamore Street

E

EARL Fred L 315 Church St serv mgr Anderson Pontiac-
Mrs Shirley V: Margt 60, Fred 62, Rebecca 63, Chris 64, Robbin 66, Jeff 67, Roy 70

EARP Alpha ----------△663-5380
228 Wells St

EARY Dorothy----------△Unlisted
113 S John St: Patricia 60, Lynn 62

EASTGATE DRESS SHOP---------- △663-0667
(Olga Chmielewski) 100 S Main Street

EASTO Chas H----------△663-1931
819 N Grant St pressman Budd Co-Gary

EASTO Irvin L----------△663-5356
1203 Sycamore St millwright US Steel-Gary
Mrs Helen: Tom 54, Ronald 56, Bill 57, Danl 62

EASTO James R----------△663-1931
819 N Grant St farm Lawrence White

EASTO Lester----------△663-5356
1203 Sycamore St ---John's Appliance

EASTO Richard B----------△663-1931
819 N Grant St wldr Budd Co-Gary
Mrs Frances A: Geo 53, Kathy 56, Rick 60

EASTO Robt E----------△669-1931
819 N Grant St wldr Budd Co-Gary

EASTO Shirley M----------△663-1931
819 N Grant St packer Land of Frost-Lansing, Illinois

EATON Donald----------△663-5301
206 Oak St ---US Steel-Gary

ART HILL FORD

EATON Harold G----------△663-3812
919 W Crestview Ct mgr meat dept Lukes Mkt
Mrs Mary M ---Simmons-Munster: Debra 55, Terri 60

EATON Michael L----------△663-5301
206 Oak St boilermaker US Steel-Gary
Mrs Marcella J: Lynn 68

EATON Wm T----------△663-2987
302 Oak Circle
Mrs Dorothy ---Luke's Market Basket: Leroy 53, Tana 60

EAVEY Essie M----------△663-2824
107 W Elizabeth Drive

EBERSPACHER Minnie----------△663-5231
225 N Court St

ECHLE J Kelly----------△663-5410
390 Rose Ellen Dr --- US Steel

ECHTERLING Robt E----------△663-4404
28 Walnut Parkway operating eng J M Foster Gary
Mrs Margt --- Illinois Bell Telephone-Gary: Lynn 58, Robin 62

EDGINGTON Wm L----------△663-6299
12227 Hendricks Ct turn formn Inland Steel
Mrs Roberta: Diane 61, Ronald 62, Gary 64

EDISON Harriet R----------△663-5320
324½ S Court Street

EDISON Thos A----------△663-1163
217 Maple St oiler Budd Co-Gary
Mrs Edna M: John 62

EDMONDS Harold E----------△663-1797
416 W North St insulation reprmn Illinois Bell Telephone
Mrs Dorothy B checker National Tea: Randy 56

EDMONDS Larry L----------△663-4631
521½ W Joliet St insurance slsmn Western & Southern-Gary
Mrs Susan E printer DNJ: Sherry 64, Brian 67

ED'S PLACE----------△663-9793
co-o Earl & Margt Passaday 118 W Clark St

EDWARDS Kenneth R----------△663-6433
802 W North St emp US Steel-Gary
Mrs Rose M --- First United Life Ins Co: Debra 62, Donald 65, Tamara 67

EGGERT Donald E----------△663-8046
321 Hoffman Court asst planner Lake Co Planning Commission

EILTS Dianne E----------△663-0862
105 Henderlong Parkway

EILTS John E----------△663-3631
111 E North St retired
Mrs Frances

EILTS Richd----------△663-0862
105 Henderlong Parkway college student

ROOT'S
ALLIED BUILDING CENTER
527 Sheridan Crown Point Phone 663-4421

HENDERLONG LUMBER CO., INC.
BUILDING MATERIALS
COMPLETE BUILDING CENTER
READY-MIXED CONCRETE
Phone 663-0600
Crown Point

EILTS Walter E----------△663-0862
105 Henderlong Parkway co-o Wally's Elec Repair:Lorene 55, Kevin 61
EINBECKER Clarence W----------△663-3121
2309 W 133rd Ave retired
Mrs Beatrice
EISENHUTT Leo L----------△663-0479
215 Crestview Lane industrial engineering dept Youngstown Sheet & Tube-East Chicago
Mrs Deborah J---Lake Co Convalescent Home:Leo 63, James 65
EISENHUTT Leo L----------△663-0514
476 S East St dentist
Mrs Margt C
EISENHUTT, LEO L., DDS--------△663-0165
100 S. Main Street Crown Point, Indiana
ELDER Thos A----------△663-5397
220 Sherwood Dr tchr Lake Street Sch
Mrs Susan E tchr Taft Junior HS
ELFSTROM Roger B----------△663-3265
457 S Court St mgr Berry Bearing-Kankakee, Illinois
Mrs Janet R:Celeste 62, Nanette 63
ELKINS Frederic----------△663-2499
708 Wood St tchr coach School-Gary
Mrs Marion:Rick 53, Robin 58
ELLIOTT Mrs Floyd D----------△663-0149
116 N Main St(apt 1)babysitter
ELLSWORTH Amos R 312 Ruschli St emp Inland Steel-East Chicago
Mrs Lois J
ELLSWORTH Edna R----------△663-6614
803 N Grant St wtrs Gold Crown Coffee Shop
ELLSWORTH Irvin L----------△663-6614
803 N Grant St floor wkr Blow-Knox-East Chicago
Mrs Pearl E:Brenda 61, Robt 62
ELLSWORTH Linda L----------△663-6614
803 N Grant St nurse's aide Lake County Nursing Home
ELSER Darrell T----------△663-7459
310 Pratt St instrument reprmn US Steel-Gary
Mrs Cheri K---Montgomery Ward:Stephen 55, Lynne 60
ELWELL Lettie----------△663-0838
108 E North Street
ELWELL Merlyn----------△663-0838
108 E North Street
ELY Beverly----------△663-1915
614 S Court St key line paste up Crown Point Shopping News
ELY David A----------△663-1915
614 S Court St US Service
ELY Wm Howard----------△663-1915
614 S Court St comptroller C W Huber Inc
Mrs Asta M secy Schmal Realtors
EMILY Wm 140 N West Street
EMMERTON Elaine E----------△663-7873
111 Harrington Ave (apt 4) librarian Hammond Public Library
ENDICOTT Keither Jr----------△663-6288
316 Church St tchr Lake Central School Corp Dyer
ENDRESS John W----------△663-1394
107 N Jackson St fitter American Bridge-Gary
ENDRIS Adolph----------△663-2574
908 South Main St wldr Youngstown Sheet & Tube-East Chicago
Mrs Wilma A:Eugene 56
ENDRIS Wanda----------△663-2574
908 S Main Street
ENDRIS Wesley B----------△663-3179
12210 Chase St electn Inland Steel
Mrs Sandra:Brent 61, Dawn 62, Jolynn 65
ENGLAND Howard F----------△663-1842
505 Cardinal Dr metallurgical eng US Steel Chicago, Illinois
Mrs Martha M:Nancy 54, Scott 64
ENGLAND Robt----------△663-1842
505 Cardinal Dr college student
ENGLAND Wm R----------△663-6798
919 S Ridge St eng Graver Tank-East Chicago,
Mrs Margt D:Margt 60, Mary 62
ENGLEBRIGHT Robt H----------△663-4461
416 Martin Dr internal revenue agt US Treasury Dept
Mrs Elaine
ENLOW Ethel----------△663-3297
405 Fairview Ave mgt Teegarden Jewelry
ENLOW Kenneth J----------△663-0222
300 N East St drftsmn American Bridge-Gary
Mrs Darlene E beautician
NLOW Patricia----------△663-3297
405 Fairview Ave beautician Beauty Nook

ENNIS REALTY----------
Over 38 Years of Service
2000 N. Main
Crown Point, Indiana
----------△663-0568

ENSWEILER C Clarence----------△663-1227
213 Maxwell St civil eng US Govt
Mrs Mary J
ENSWEILER Gladys B----------△663-0414
716 S East St
ENSWEILER John C----------△663-1227
213 Maxwell St college student
ENSWEILER Wm J----------△663-0414
716 S East St---Summerfield GMC-Gary

. STONE CUTTING
. BRICK VENEER
. BLOCK WORK
. FIRE PLACES
. CONTRACT WORK INVITED
KINNE MASONRY
MASON CONTRACTOR
"Specializing In Residential Work"
427 W. North St. Crown Point, Ind.
Phone 663-1136

FLEMING, CORBIN & BATES INSURANCE INC.
Auto - Fire & Life Insurance
216 E. Joliet **Phone 663-2483**

ENYEART Darle E----------△663-5011
124 N Ridge St tool & die appr Ford Motor-Chicago Heights, Illinois
Mrs Mae E:Janet 53

ERDELEN Michael W----------△663-6202
109 N John St power station opr Inland Steel East Chicago
Mrs Sharon L:Michael 69

ERICKSON Robt K----------△663-0281
12363 Hermits Lane genl tinning line US Steel Gary
Mrs Deborah A:Bob 53, Kirstina 55, Bridget 59, Teresa 62, Merit 66

ERLENBACH Jos B----------△663-3833
247 Pettibone Ave mntnce formn US Steel-Gary
Mrs Barbara J:Teresa 67, Michael 69

ERLENBACH Marvin G----------△663-0671
216 E Porter St slsmn
Mrs Marjorie R ---Chicago Title Ins Co

ERLER Russell A----------△663-1944
110 Crestview St retired
Mrs Florence M

ERNST James J----------△663-4365
423 W Walnut St mech & policeman Crown Point Merchant Police
Mrs Joyce A:Darlene 57, Donald 63

ERNST James L----------△663-4365
423 W Walnut St US Service

ESHELMAN Robt R----------△663-1306
109 S Ridge St electn US Steel-Gary

ESHELMAN Roy R----------△663-1306
109 S Ridge St theater mgr Palace Theater-Gary
Mrs Arlys R

ESSER HOME FURNISHINGS------
John Esser
Furniture-Appliances-Carpeting
117 E. Joliet
Crown Point, Indiana
---------- △663-0179

ESSER John H----------△663-0382
269 Pettibone Ave (Esser Home Furnishings)
Mrs Katherine bkpr Esser Home Furnishings

ESSEX Harold M----------△663-7147
331 Oriole Ave switchman E J & E RR-Gary
Mrs Dolores E

ETHERIDGE Wm H---------- △942-1466
818 N West St dstbtr Rawleigh & Amway Prod

ETLING Walter----------△663-1049
203 S West St

EVANGO Michael A----------△663-8043
4926 109th Ave supt Fluor Corp
Mrs Dorothy F:Dan 56, Wm 58

EVANS Everett W 155 S Indiana Ave dr Ace Doran Trucking
Mrs Lillian:Alan 57, Geo 62, Cynthia 64, Lisa 66

EVERETT Geo F----------△663-1343
307 Ellendale Parkway retired
Mrs Lorraine

EVERETT Jewell D----------△663-1212
617 S Main St college student

EVERETT Martha----------△663-1212
617 S Main St college student

EVERETT Millicent N----------△663-1212
(widow of Forrest) 617 S Main St tchr Taft Junior HS

EVERETT Paul D----------△663-1367
964 E Joliet St retired
Mrs Dorothea R

EVERETT Robt F---------- △663-0305
361 Ellendale Parkway retired
Mrs Frances

EVERETT Vernon----------△663-1060
340 W Goldsboro St abstractor Lake Co Title
Mrs Violette secy Community Carpet Inc-South Holland

EVERROAD James M----------△663-7332
401 E Clark St tchr Crown Point HS
Mrs Linda C:Blake 66, Lisa 68

EVERROAD Ralph W---------- △663-6424
633 N West St retired

EVERSULL Robt E----------△663-1910
498 S Court St min The First Presbyterian Ch
Mrs Louise A:Carol 58, Wm 60, Gloria 63

EWEN Earl J----------△663-2865
306 E 109th Ave farm & emp Earl Ewen's Farm Market
Mrs Agnes mgr Earl Ewen's Farm Mkt:Alan 51, Dennis 54, Gregory 57, Tina 65

EWEN'S EARL FARM MARKET-----△663-2865
306 W 109th Ave

EWENS John E----------△663-3731
12227 White Oak Dr college student

EWENS Robt H----------△663-3731
12227 White Oak Dr college student

EWENS Wm H----------△663-3731
12227 White Oak Dr metallurgist US Steel-Gary
Mrs Kathryn E:Jane 55

EWING Jack E----------△663-4687
129 S John St trk dr Inland Steel
Mrs Donna J -checker Thrift Mart:Cherie 53, Keith 55, Amy 66

CALL CLARKE *To Solve Your Real Estate Needs* **663-3344**

120 S. MAIN ST. **METCALF DRUGS** CROWN POINT
PHONE 663-2231
* Prescriptions * Cosmetics
Richard C. Nichols — George M. Middleton, Jr.
EMERGENCY: 663-2838 EMERGENCY: 663-1679

EXPRESS AUTO SUPPLY, INC.
Complete Automotive Parts
505 N. Grant
Crown Point, Indiana
---------- ♙663-3100

F

FABER Emerson H---------- ♙663-0699
454 South Main St retired
Mrs Bernice:Betty 53
FABER Joyce---------- ♙663-0699
454 S Main St US Service
FAGEN Fred 1908 124th Place
FAIRCHILD Forbes L---------- ♙663-1784
914 124th Place genl mgr Art Hill Inc
Mrs Jacqueline:Arthur 55, Wm 57, John 67
FAIRFIELD James O---------- ♙663-0462
404 Church St emp Clark Oil & Refining Co
Mrs Joyce:Diana 54, James 56, Michael 58, Larry 62, Toni 67
FAITAK Martin T---------- ♙663-6097
515 Alice St barber George's Barber Shop-Glen Park
Mrs Judith A:Martin 54, Mark 58, Wendy 63

FAITH'S(MISS)NURSERY SCHOOL
Children 2 to 5 Years
9-11:30 A.M.
500 S. Main
Crown Point, Indiana
---------- ♙663-2224

FALKE Mildred L---------- ♙663-4618
806 E Joliet St bkpr Chicago Title Insurance
FALKINER Richd B---------- ♙663-0071
471 S Court St retired
Mrs Effie
FALKINER Richd R Jr---------- ♙663-1125
473 S Court St tchr East Chicago
Mrs Lillian

FALVEY'S----------
Al Minix-Manager
Men's & Boy's Clothing
107 W. Joliet Street
Crown Point, Indiana
---------- ♙663-0142

FAMILY BILLIARDS----------
210 S. Main Street
Crown Point, Indiana
---------- ♙663-3931

FANNIN Millard 140 N West St slsmn Chevrolet Agency-Highland
FARGO Frank H---------- ♙663-2302
511 N Sherman St retired
Mrs Mary A
FARLEY David L---------- ♙663-5158
120 E Goldsboro St photo engraver
Powell Engraving-Hammond & --- Farley's Tax Service
Mrs Evelyn M --- Express Auto Supply: Michael 55, Pamela 59
FARLEY Gary E---------- ♙663-5158
120 E Goldsboro St --- Bethlehem Steel-Portage
FARLEY James A---------- ♙663-1460
712 E Joliet St student
FARLEY Sandra J---------- ♙663-1460
712 E Joliet St typist Title Co-
FARLEY Wm C---------- ♙663-1460
712 E Joliet St operating eng
Mrs Viola
FARLEY'S TAX SERVICE---------- ♙663-5158
David L Farley 120 E Goldsboro St

FARM BUREAU INSURANCE
AGENCY----------
2008 N. Main
Crown Point, Indiana
---------- ♙663-1028

FARMERS INSURANCE GROUP THE
---------- ♙663-2488
agt Robt K Sellers 107 S East Street
FARNSWORTH Thos E---------- ♙663-2940
710 E Franciscan Dr sls mgr Chicago Flame Harding Co-East Chicago
Mrs Gwen G:Debra 53, Tom 55, John 57
FARRELL Chester G---------- ♙663-6879
10111 Clark Road--- Union Tank Car
Mrs Anna M:Luann 64
FASEL Marlene A---------- ♙663-1763
111 Henderlong Parkway secy Simmons-Munster
FASEL Melvin H---------- ♙663-1763
111 Henderlong Parkway mntnce Simmons-Munster
Mrs Shirley R clk Crown Point License Bureau

CROWN POINT HOME IMPROVEMENT, INC.
Complete Remodeling Service
RESIDENTIAL COMMERCIAL
"REMODELERS OF QUALITY"
PHONES 663-1017 - 663-3621

FATCH Minnie- ----------△663-3670
103 N Union Street
FATCH Wm G----------△663-1446
112 S Ridge St supt of mntnce US Steel-Gary
Mrs Phyllis M
FATHKE Robt L----------△663-1134
748 S East St genl line supvr NIPSCO
Mrs Rhoda information opr Illinois Bell
Telephone:Roberta 52, Rosemarie 54, Robt 58
FAUST Robt L----------△663-6566
800 E Goldsboro St carp Suburban Homes-Valparaiso
Mrs Dawn E:Kenny 67, Robt 69, Robyn 69
FAVERTY Chas R----------△663-2486
321 Pettibone Ave auto sls mgr Art Hill Ford
Mrs Shirley A:Linda 56, Rosanne 59
FAWLEY Agnes K----------△663-0856
213 Sheridan St
FAWLEY Donald L----------△663-0856
213 Sheridan St wldr NIPSCO: Karyn 62
FEDER David R----------△663-0871
500 N Indiana Ave florist Lake County Greenhouse
FEDER Donald M ----------△663-2638
115 Magnolia Dr florist Lake county Greenhouse
Mrs Janet A secy Lake County Cooperative Extension Service:Karen 60, Bill 62, Tom 64
FEDER Erma----------△663-3094
107 Tenbrook Dr secy-treas Lake County Greenhouse
FEDER James A Sr----------△663-2415
915 E North St ins agt Fleming Corbin & Bates
Mrs Sandra S:Debra 58, James 62
FEDER John K----------△663-0871
500 N Indiana Ave florist Lake County Greenhouse
FEDER Larry W----------△663-0871
500 N Indiana Ave florist Lake County Greenhouse
FEDER Lillian----------△663-3094
107 Tenbrook Dr florist Lake County Greenhouse
FEDER Max W----------△663-0871
500 N Indiana Ave florist pres Lake County Greenhouse
Mrs Lucile M florist Lake County Greenhouse
FEDER Paul O----------△663-5495
225 Marimar Court rose grower Lake Co Greenhouse
Mrs Wanda E

FEDERAL BUREAU OF INVESTIGATION----------
U.S. Department of Justice
Resident Agency, Room 113-114
Federal Building, 610 Conn
Gary, Indiana △886-3795
If No Answer Call △639-3301
Headquarters Office-
Indianapolis, Indiana

ART HILL FORD

FEESER Alice S----------△663-2736
301 N Sherman St --- Library
FEESER Carrie----------△663-5592
621 E Goldsboro retired
FEESER Howard E----------△663-2736
301 N Sherman St painter
FEESER Moses----------△663-2736
301 N Sherman St retired
FEESER Wilbur C----------△663-2736
301 N Sherman St custdn
FEESER Wm H----------△663-2736
301 N Sherman St painter
FEHLMAN Gertrude T----------△663-0114
142 N East St (apt D)
FEIGHNER Forest D----------△663-4226
112 E Goldsboro St retired
Mrs Vivian E
FELIX David----------△663-0677
208 Crestview Lane
FELIX Richard J----------△663-0677
208 Crestview Lane trk dr Griffith Ready Mix Concrete
Mrs Melda L --- Esser Home Furn:Jeffery 54, Tracy 61
FELTY Beverly A----------△663-6633
275 Chase Dr college student
FENK Fredk W----------△663-6382
717 Pettibone Ave supt mntnce Universal Atlas Cement Company
Mrs Eleanor L:Fred 56, Charlotte 64, Michelle 64

FERGUSON'S, MISS PRESCHOOL
Miss T. Ferguson-Owner-Dir.
Mrs. E. Kohler-Teacher
First Presbyterian Church
Christian Education Building
(South Main Street)
218 S. Court
Crown Point, Indiana
------- △Cedar Lake 374-5753

FERRELL James C----------△663-2140
212 Sheridan St oiler Heckett Engineering Whiting
Mrs Phyllis J wtrs Mrs Foster's:Byron 61, Jennay 64, Michelle 68
FERRERO James----------△663-1648
101 Marr Court college student

302 S. MAIN
MERRIAM
Funeral Home
PHONE 663-4302

FERRERO James----------△663-0530
255 Maxwell St
Mrs Elide
FERRERO Louis J----------△663-1648
101 Marr Court co-o Family Billiards
Mrs Sue H:John 53, Susan 58
FETCKO Al F----------△663-1300
221 Maple St ins underwriter Western & Southern Life Ins Co
Mrs M Dolores recpt Gary Post Tribune
Jerome 54, JoAnn 59, Christopher 64
FETCKO Elaine----------△663-1300
221 Maple Street college student
FETCKO Marianne----------△663-1300
221 Maple St ad layouts & sls Crown Point Shopping News
FETSCH Arnold W----------△663-0519
406 E Clark St cradleman US Steel-Gary
Mrs Ann L:Mary 56, Susan 57
FIEGLE Albert C----------△663-2377
210 S Indiana Ave trk dr C P T Freight-Hammond
Mrs Edith:Alan 53, Jerilyn 55
FIEGLE Emma----------△663-4722
250 Pettibone Ave
FIEGLE Herman J----------△663-4121
210 W Goldsboro IBM clk Inland Steel East Chicago
Mrs Ila M:Brian 55
FIEGLE John D----------△663-6081
330 S West St drftsmn Superior Engineering Hammond
Mrs Eliz A RN Parramore Hosp
FIEGLE Marlene A----------△663-2703
472 S East St college student
FIEGLE Ronald----------△663-2377
210 S Indiana Ave ---Youngstown Sheet & Tube East Chicago
FIEGLE Wilford E----------△663-2703
472 S East St retired
Mrs Leona L clk Huber's Dept Store
FIFIELD Barringer A----------△663-0401
12512 Buchanan St college student
FIFIELD Constance----------△663-0401
12512 Buchanan St college student
FIFIELD Elwood B----------△663-0401
12512 Buchanan St farm
Mrs Esther H
FIFIELD James A----------△663-1530
1509 124th Place college student
FIFIELD Molly M----------△663-1530
1509 124th Place college student
FIFIELD Wm H----------△663-1530
1509 124th Place real estate Otto G Fifield Gary & Stoney Fifield
Mrs Margarette B
FIFIELD Wm O----------△663-1530
1509 124th Place college student
FILIPOVICH Carrie M----------△663-1516
314 Oak Circle nurse
FILIPOVICH Paul----------△663-1516
314 Oak Circle ---Gary Screw & Bolt
Mrs Martha K

FINCK Harold H----------△663-1228
414 N Court St emp Standard Lumber-St John
Mrs Alice M
FINCK Raymond M----------△663-1627
148 N Jackson St retired
Mrs Florence E
FINLEY Ronald I----------△663-2370
224 Oak St instrument serv Inland Steel Co
Mrs Judy M:Diane 58, Cheryl 61, Letitia 67
FINNERTY John J----------△663-6418
542 E Anderson St carp
Mrs Loretta D:Eric 65

FIRST BAPTIST CHURCH--------
Bible School 9:30 A. M.
Morning Worship 10:45 A. M.
Evening Service 7:00 P. M.
Mid-Week Service(Wed.)7:30 P. M.
150 W. Anderson
Crown Point, Indiana
---------- △663-0312
Reverend Don Deaver
Parsonage-------- △663-6934

FIRST BAPTIST CHURCH EDUCATION BUILDING
----------△663-0312
min Don Deaver 717 N Court Street

FIRST CHRISTIAN CHURCH-------
John P. Starr-Minister
Morning Service 8:15 & 10:45 A. M.
Bible School 9:30 A. M.
Evening Service 7:00 P. M.
125 N. Court
Crown Point, Indiana
---------- △663-1853
If No Answer ------△663-1604

FIRST CHURCH OF CHRIST SCIENTIST
400 South Main Street

FIRST NATIONAL BANK OF CROWN POINT, THE----------
126 S. Main Street
Crown Point, Indiana
------ △663-5100 & △663-5101

FIRST PRESBYTERIAN CHURCH THE
---------- △663-2255
min Robt E Eversull 218 South Court Street

OFFICE
663-2424
938-2000

Wirtz & Snyder Realty

EVENINGS
663-0293
663-3950

CROWN POINT LUMBER CO.
663-0150
NORTH SHERMAN STREET

FIRST UNITED METHODIST CHURCH----------
W. Leon Hartman-Pastor
Morning Worship 8:30 & 10:45
Church School 9:30 & 10:45
352 S. Main
Crown Point, Indiana
---------- △663-1515

FISCHER Albert W---------- △663-5583
240 E Greenwood Ave retired
Mrs Bertha M

FISCHER Delbert W---------- △663-1094
221 N Court St mach opr Blaw-Knox Fndry & Mill Machinery-East Chicago
Mrs Ruth S beautician

FISCHER Eliz A---------- △663-5583
240 E Greenwood Ave asst cash First National Bank

FISCHER Elmer E---------- △663-2655
310 Magnolia Dr carp Summit Developing
Mrs Pat:Edw 60, Douglas 61

FISCHER Walter A---------- △663-0619
124 S Jackson St retired
Mrs Helen E

FISCHER Walter E---------- △663-1416
421 Fairview Ave pres Lake County Title Div of Chicago Insurance
Mrs Ann V

FISHER Carl A---------- △663-4725
114 N Court St(apt 2) emp US Steel-Gary
Mrs Linda A

FISHER Ernest L---------- △663-2414
11905 Hayes St metallurgist S C M Corp-Hammond
Mrs Doris:Lloyd 57

FISHER Franklin O---------- △663-5383
169 Foote St mntnce City Water Works
Mrs Lillian F slsmn Fuller Brush

FISHER Glen A---------- △663-0232
308 Pettibone Ave cabinetmaker Peer Cabinet
Mrs Sharon L:Candy 66, Glen 68

FISHER Paul ---------- △663-2414
11905 Hayes St college student

FISHER R L---------- △668-2461
712 N Jackson St --- Lake Co Convalescent Home:Mary 56, Amanda 66

FISHER Thos 113 N Court St emp Ford Chicago Heights Illinois

FISK Charles V---------- △663-0864
118 E Goldsboro St --- Atlantic Richfield-East Chicago
Mrs Jean:Christine 56, Sara 59

FITZGERALD Robt W---------- △663-3374
604 N Sherman St housemover Dillabaugh Moving Engineers-
Mrs Irene A --- Conquest Oil Co:Vondall 61, Wayne 63

FITZPATRICK Karion J---------- △663-7142
12309 Kingfisher Road industrial eng Republic Steel
Mrs Doris M:Judith 54, Jay 55, Peggy 57, Tom 59, Jim 62

FITZSIMMONS Marie M---------- △663-3679
323½ S Court Street

FIZER Kene-Lin---------- △663-5617
306 Pettibone Ave :Lynn 63, Timothy 69

FLACK James L---------- △663-4842
314 Prairie--- Internal Revenue-Gary
Mrs Hazel M:Jim 54, John 55, David 57, Robert 61

FLACK Thos W---------- △663-4842
314 Prairie St student

FLANAGIN John F---------- △663-1590
907 S Main St operating eng Vic Kirsh Constn Hammond:John 56, David 57

FLEENER Thayne C---------- △663-4757
301 W South St operating eng
Mrs Margie E:Patricia 58, Thos 62

FLEGAL Harold R---------- △663-1409
247 Maxwell St retired
Mrs Nancy J

FLEMING Bruce T---------- △663-0824
4110 Hermits Lane realtor Fleming Realty & --- Fleming Corbin & Bates
Mrs Betty J:Tony 52, Tom 55

FLEMING, CORBIN & BATES INSURANCE, INC. ----------
216 E. Joliet
Crown Point, Indiana
---------- △663-2483

FLEMING REALTY----------
Serving All Your Real Estate Needs
216 E. Joliet
Crown Point, Indiana
---------- △663-0167

FLETCHER Earl B---------- △663-2642
204 S Indiana Ave retired
Mrs Gladys M

"A COMPLETE BUILDING SERVICE"
CROWN POINT INDIANA
the MORGAN co.
NEW HOME STYLING WITH OLD HOME CHARM
OFFICES and SHOWROOMS
Phone 663-2145
804-10 N. JACKSON

PHONE 663-2990 **WILLE & ASSOCIATES** Realtors & Farm Brokers CROWN POINT

FLOOD Lillian A---------- △663-6684
142 N East St(apt A)retired
FLORCHAK John V---------- △663-3592
3706 108th Court chief metallurgist US Steel Gary
Mrs Bertha
FLORCHAK Susan---------- △663-3592
3706 108th Court college student
FLORENCE Wm R---------- △663-1666
10125 Clark Road contr
Mrs Wanda L:Billy 59, Blaine 62, Vincent 64
FLYNN Robt H---------- △663-4702
357 Ellendale Parkway supvr US Steel
Mrs Cecil:Mary 53, John 56, David 57, Pat 59, Meg 61, Daniel 64
FLYNN Thos---------- △663-4702
357 Ellendale Parkway college student
FODENSKI Walter---------- △663-3359
134 Crestview St formn US Steel-Gary
Mrs Ida M:Kathy 53, Leonard 59
FOELLER Janusch E---------- △663-3743
210 Birch St electn GATX-East Chicago
Mrs Karen A:Mark 63, Seurina 67
FOLLOWELL Kenneth L---------- △663-2921
930 Mohawk Dr ---Indiana Steel-Indiana Harbor
Mrs Patricia rep Avon Prod:Kenneth 58, James 59, Lynn 63
FORD Addie M---------- △663-0427
309 W Joliet Street
FORD Donald W---------- △663-6862
12819 S Grant St checker Ford Motor-Chicago Heights, Illinois
Mrs Norma J:Donald 57, Darrell 62, Clifton 65, Bonnie 69
FOREMAN Chas W---------- △663-0072
640 W North St emp US Steel-Gary
Mrs Lucille K
FOREMAN Frank E---------- △663-5466
410 Prairie St dr slsmn Brumm's Distributing Hammond
Mrs Jenny R:Douglas 67
FORNEY Glen R---------- △663-1278
3931 W 105th Ave millwright Dedelow Ins
Mrs Shirley M:David 53, Warden 56, Randy 58, Tod 62, Glenda 66
FORSYTHE James A---------- △663-1374
408 Fairview Ave supvr Illinois Bell Telephone
Mrs Marjorie:Paul 53, Gregory 60, Margt 62
FORSYTHE Marvin E---------- △663-1261
3700 W 105th Avenue formn sheet metal Zack Company
Mrs Violet M:Paulette 58
FORSYTHE Stephen---------- △663-1374
408 Fairview Ave college student
FORSYTHE Wm C---------- △663-1544
1705 N Main St sheet metal wkr Zack Co-Gary
Mrs Sandra S
FORTUNAK Richd C Jr---------- △663-1689
135 N East St chemist Sherwin Williams-Chicago, Illinois
Mrs Joan M
FOSS Evelyn I---------- △663-2932
457 S Main Street
FOSS Luella M---------- △663-2205
105 S East St ---Brian's Lowell
FOSS Richd D---------- △663-3845
3818 W 125th Avenue carp Edward Gray Corp
Mrs Noreen A:Pam 60, Mike 61, Sue 67
FOSTER Edw C---------- △663-3427
10614 Porter St
Mrs JoAnn M:Lori 64, Sherry 65, Michael 66, Kathy 68
FOSTER Eugene---------- △663-2172
122 N Court St emp J B Shaver-Gary
Mrs Geneva E mgr Mrs Foster's Fine Foods
Steve 53, Tamara 60
FOSTER Glen L---------- △663-5043
416 W Walnut St
Mrs Margt V
FOSTER Kathryn E---------- △663-3776
3711 107th Lane college student
FOSTER Lili ---------- △663-7604
716 South Court
FOSTER Navarre---------- △663-5479
12323 Kingfisher Road chief chemist Certainteed Prod-Chicago Heights, Illinois
Mrs Velma B real estate slsmn Barrick Realty:Kent 52
FOSTER Wm C ---------- △663-0915
419 N Grant St body lifter Ford Plant-Hegwish
Mrs Beverly J:Craig 67, Chris 70
FOSTER Wm D---------- △663-3776
3711 107th Lane self emp W D Foster Constn
Mrs Gloria E:Bruce 55, Douglas 59, Stephen 67
FOSTER'S MRS FINE FOODS------- △663-9758
(Geneva Foster) 111 N Main Street
FOUGHT Harry A---------- △663-5198
603 N Sherman St retired
Mrs Mary
FOUGHT John R---------- △663-5198
603 N Sherman St ---Bell Telephone
FOUSER Hilda 223 S West Street
FOUTS Glenn F---------- △663-0499
12321 Kingfisher Road engineer
Mrs Wanda R dir Crown Point Center Lake County Assn for Retarded Children
FOUTS Glenn W III---------- △663-0499
12321 Kingfisher Road college student
FOX Suzanne N---------- △663-3790
350 Ellendale Parkway ---Inland Steel
Lisa 67
FOYER John J---------- △663-0738
920 Walnut Lane mach Combustion Engineering-East Chicago
Mrs Carol R RN St Catherine:Pam 57, Linda 59, Barbara 61, Jeff 62, Patty 65, John 70
FRAAS John F---------- △663-2310
100 N Jackson St retired
FRAGEMAN Verne A---------- △663-0289
115 S John St retired
FRAHM Kathleen B---------- △663-2064
400 N East St college student
FRAHM Russel E---------- △663-2064
400 N East St steel mills Inland Steel East Chicago
Mrs Dolores F:Christopher 58, Karyn 60, Barbara 61, Timothy 64, Melissa 67
FRAIKIN J---------- △663-8088
165 S Indiana Ave
FRAIRE Dennis M---------- △663-3165
774 S Court St college student
FRAIRE Gabriel---------- △663-3165
774 S Court St supvr Inland Steel-East Chicago
Mrs Gloria secy School City-Gary:John 55, Eddie 56, JoAnne 57, Mark 59

FRAIRE Gabriel A----------△663-3165
774 S Court St college student
FRAME Arthur B----------△663-1086
906 South Court retired
FRAME Chris----------△663-0481
535 E Joliet St college student
FRAME Dan----------△663-0481
535 E Joliet St college student
FRAME James A----------△663-0481
535 E Joliet St dr -slsmn Dixie Dairy-Gary
Mrs Margt J mgr Stath Office Supply
Janice 55
FRAME Paul A----------△ 663-1677
904 South Court St co-o Paramount Corner
Mrs Mary L -co-o Paramount Corner
FRAME Paul A Jr----------△663-1677
904 S Court St ---Paramount Corner
Mrs Diane
FRAME Ross E----------△663-2998
1809 124th Place retired
Mrs Florence ---J C Penney-Gary
FRAME Thos A----------△663-2423
12918 Taney Street constn eng Youngstown
Sheet & Tube
Mrs Elsie G:Gail 54, Thos 57
FRANCIS I----------△663-2485
328 W Goldsboro St laby tech Chicago, Illinois
FRANCIS Vern R----------△663-2715
12806 Marshall St printer Garman
Printing
Mrs Thelma B
FRANK Jos G----------△663-2513
975 E Joliet St retired
Mrs Frances
FRANKO Chas P----------△663-6374
143 N East St police officer Crown Point City
Mrs Kathy M secy Avco-Gary
FRANKOVICH David E 409 W Walnut St mntnce
man Crown Point Water Dept
Mrs Sherry L:Brian 64, Debra 66, Suzette 65
FRANKOWSKI Henry A----------△663-0892
1913 124th Place carp Walch Constn Co
Mrs Nancy L ---The Boston Store:Mark 54,
Shelley 57
FRANZ Ervin----------△663-5087
405 W North St co-o Franz & Segert Standard
Service Station
Mrs Alice M dental asst Richard Redding DDS
FRANZ Lawrence E----------△663-0855
206 E Goldsboro St carp
FRANZ Margt E----------△663-0855
206 E Goldsboro Street

FRANZ & SEGERT STANDARD
SERVICE----------
(Ervin Franz & Vernon Segert)
201 Main at North Street
Crown Point, Indiana
---------- △663-3526

FRASURE Don O----------△663-4531
401 Church St ---Ford Motor-Chicago Heights,
Illinois
Mrs Loretta F:Donna 59, Kevin 64
FRASURE Ralph----------△663-1048
107 N Union St craneman Youngstown
Sheet & Tube-East Chicago
Mrs Sharon C:David 59, Jim 62, Ralph 65
FRAZIER John E----------△663-0946
123 E Summit St body shop painter Leroy
Mrs Wilma J

ART HILL
FORD

FREAS Kenneth G----------△663-7553
3704 122nd Court
FREDERICK Bernice M----------△Unlisted
138 N Jackson Street
FREDERICK Jerry W----------△663-3543
518 S East St college student
FREDERICK Wendell W----------△663-3543
518 S East St tchr Lowell HS
Mrs Jeanne head librarian Crown Point
Center Public Library
FREULKER E M----------△Unlisted
207 Cedar Street
FREY Ellie----------△663-0334
114 Elmwood Place retired
FREY Erich A----------△663-4974
171 S Indiana Ave diemaker Ford Motor-
Chicago Heights, Illinois
Mrs Tamara:Scharlotte 60, Roy 64, Mirandy 70
FREY Geo F----------△663-0110
226 Pettibone Ave retired
Mrs Genevieve M
FREY John F----------△663-0552
407 E North St retired
Mrs Rose M
FREY Lucinda----------△663-0334
114 Elmwood Place
FRIANT Vernon E----------△663-3981
129 Henderlong Parkway steel wkr
Inland Steel-East Chicago
Mrs LaVonne E:Jeff 57, Ron 58, Cheryl 60,
Carolyn 64, Amy 67
FRICKE Elmer H Jr----------△663-2422
213 N East St jan Crown Point HS
Mrs Phyllis A ---Crown Point HS:Kevin 54
FRICKE Harold W----------△663-2119
519 N Grant St (Fricke's Recreation)
Mrs Jeanette B ---Fricke's Recreation:
Bruce 53
FRICKE Terry E----------△663-2422
213 N East St US Service
FRICKE'S RECREATION----------△663-0529
519 N Grant Street
FRITTS Clement A----------△663-0390
236 E South St retired
Mrs Florence
FRITTS Gilbert C----------△663-5033
215 Maxwell St constn eng
FRITTS Marie T----------△663-5033
215 Maxwell Street
FROEDGE Saml C----------△663-1349
412 W Walnut St formn US Steel-Gary
Mrs Robbie L:Carl 58
FRONEK Harold D----------△663-3301
332 Maple Lane receiving mgr Standard
Lumber-St John
Mrs Sue A
FRONEK Jos----------△663-1970
215 W Goldsboro St emp Atlantic Richfield
Refinery-East Chicago
Mrs Lillian:Doreen 52, Jos 55
FRYER Helen----------△663-5594
308 N Court St emp Colonial House Inc

FRY'S DEPARTMENT STORE------△663-3773
(Earl Fry)216 S Main Street
FUCHS Werner R----------△663-0657
1502 124th Place co-o Westphal's -
Mrs Phyllis J administrator Fuch's Nursing Home, Lowell:Sue 55, Rick 60, Roger 62, Amy 68, Julie 69
FULK B----------△663-4690
322 Holton Ridge emp Inland Steel-East Chicago:Scott 55
FULLER M----------△663-0675
412 W North Street
FULTZ Robt D----------△663-1964
116 E North St ---Inland Steel
Mrs Ruth B ---Luke's Market Basket:Pam 53, Shelley 55
FULTZ Wm L----------△663-4720
304 Las Olas Dr tchr Taft Junior HS
Mrs Marilyne J:Jacqueline 63, Brian 68
FUNCS Jerry----------△663-2092
302 Park St traveling lineman Elgin Joliet & Eastern RR-Gary
Mrs Jeannine M:Viccie 57, Paulette 60, Robin 64
FURGERSON Ronald M----------△Unlisted
139 W Greenwood Ave ---US Dept of Justice
Mrs Marjorie L:Thatcher 64, Patrick 69
FYE Gerald W----------△663-5137
3600 104th St station opr Marathon Pipeline
Mrs Lela M:Tamara 63

G

GABRIEL Mrs Dwight----------△663-1202
721 S Main Street
GADBURY Lowell E----------△663-4694
115 Horst St(Guaranteed Hardware Store)Gary
Mrs Francis ---Guaranteed Hardware Store-Gary
GADDIS Ollie M----------△663-0247
406 N East Street
GAGE Albert D----------△663-5024
605 W Porter Street electn US Steel-Gary
Mrs Mary K:Kathryn 65
GAILEY Wm E----------△663-3897
4806 105th Court mech Schepel Buick
Mrs Betty J:Judith 56, Martin 58
GAIL'S SPECIALTY FABRICS-------△663-7070
(Gail Hoffman)250 N Main Street
GAJDA John----------△663-1037
710 N Main Street
Mrs Clara
GALAMBOS Wm F----------△663-6780
918 S Ridge St special services Illinois Bell Tel-East Chicago
Mrs Rita A:Linda 63, Gina 65, Karen 68
GALIK John P----------△Unlisted
1120 W South Street slsmn Tom Toasted Peanuts-Wheeler
GALLAGHER Anthony R----------△663-6387
335 Maple St cement mason
Mrs Kay M:Anthony 58, Shawn 60, Kathleen 61, Timothy 62, Terrance 63, Caroline 64, Michael 67, Laurie 67
GALLAGHER Edward J----------△663-5394
131 Crestview Lane retired
Mrs Dorothy A
GALLAS Andrew J----------△663-6825
12319 S Grant St engineering rep Linde Div
Mrs Carol J:Lee 55, Scott 57, Marlene 62, Ross 67
GALLAS Richard F----------△663-2540
12328 Wallace St TV tech Van's Furniture & Appliance
Mrs Marilyn:Daniel 62, David 64, Doug 69
GALLION Harry H----------△663-2183
302 Sherwood Dr ---US Steel-Gary
Mrs Fern E supvr Methodist Hosp-Gary
GALLIVAN Patricia----------△663-1335
111 W North St college student
GALLIVAN Thomas H----------△663-1335
111 W North St mgr Citizens Federal Savings & Loan
Mrs Mary A
GALOVIC Stephen J----------△663-2331
131 S Union St retired
Mrs Mary
GAMBLIN Willard Jr----------△663-3191
333 W Goldsboro St
Mrs Bettye J:Debbie 57, Richard 65
GARBEE H Hunter Jr----------△663-4191
209 E Greenwood Ave acct mgr Linde Div
Mrs Joyce:Cindy 57, Beth 60, David 63
GARD Barbara J----------△663-1148
441 S East St college student
GARD Elmer A----------△663-1148
441 S East St co-o Gard's Laundry & Dry Cleaning & Gard's Speed Clean
Mrs Bettie E bkpr & co-o Gard's Laundry & Dry Cleaning & Gard's Speed Clean:Gloria 58, Jim 61, Brian 62

GARD'S----------
Elmer A & Bettie Gard-Owners
Laundry & Dry Cleaning
1508 N. Main △663-6269
Speed Clean
299 S. East △663-9876
Crown Point, Indiana

GARD'S SPEED CLEAN----------△663-9876
co-o Elmer A & Bettie Gard 299 S East St
GARDIN Kent P 142 S Indiana Ave ---Ford Motor-Chicago Heights, Illinois
Mrs Hazel:Phillip 63, Rodney 65
GARLACH Marshall J----------△663-5454
413 E North St ---Bethlehem Steel-Portage
Mrs Kay L:Martin 63
GARMAN Richard S----------△663-3477
10906 Whitcomb St senior procedure designer Inland Steel-East Chicago
Mrs Harriet J:Kelley 69
GARNER Cynthia E----------△663-3683
1205 E North St college student
GARNER Jessie V----------△663-2637
572 Ridgelawn
GARNER Rick W----------△663-3683
1205 E North St college student

GARNER, S. E. AGENCY---------
(S. E. Garner)
Realtor-Bonds-Insurance
25 Years of Proven Insurance Protection
126 S. Main Street
Crown Point, Indiana
---------- △663-0683

THANOS REALTY CO.

DEAN THANOS, REALTOR

769-7504 663-6002

211 S. Main St. Crown Point, Ind.

GARNER Wm O----------△663-3683
1205 E North St weigh master Inland Steel-East Chicago
Mrs Janet A:Nancy 53, Kerry 61

GARNIER Jeanette T----------△663-0553
(widow of Albert)520 E Joliet St(Housewares Inc)Gary:Mary Jo 53, Jeffrey 56, Catherine 58

GARNIER Suzanne R----------△663-0553
520 E Joliet St college student

GARNIER Thomas J----------△663-0553
520 E Joliet St college student

GARRETT Frank L----------△663-1626
333 Oriole Ave wldr Morrison Constn-Hammond
Mrs Veryl:Ronald 56

GARY Jerry M----------△663-1583
316 N Indiana Avenue

GARY-POST-TRIBUNE----------
Crown Point Office
Classified & Displayed
Advertising Circulation
112 W. Clark Street
Crown Point, Indiana
---------- △663-0060

GASKI Andrea----------△663-1852
765 W Elizabeth Dr college student

GASKI Edwin J----------△663-0550
627 S Main St draftsman US Steel-Gary
Mrs Jane tchr

GASKI Honora----------△663-1852
765 W Elizabeth Dr college student

GASKI John----------△663-0550
627 S Main St college student

GASKI Walter H----------△663-1852
765 W Elizabeth Dr master schedule US Steel-Gary
Mrs Dorothy M ofc supvr Lake County Convalescent Home

GASPARDO B Paul----------△663-6899
504 E Franciscan Dr shop supt Genl American Transportation-East Chicago
Mrs Mary J

GAULER J Lawrence----------△663-2863
211 Sherwood Dr industrial designer White Advertising-Shelby
Mrs Jeanette K:Mark 63, Matthew 66, Eve 69

GAY Earl 608 E North Street

GAYDA Nancy M----------△663-6801
440 Lake St recpt Wirtz Realty Co

GAYDA Steve----------△663-6801
440 Lake St vicing formn US Steel-Gary
Mrs Ann M asmblr Anderson Co

GEIMER Esther K 169 S John Street

GEIMER Roger R----------△663-2888
4114 W 125th Ave professor Purdue Univeristy
Mrs Mary artist:Joan 60, Carol 63, Greg 64, Jim 65, Georgina 67

GEISEN Diana----------△663-1077
317 E South St college student

GEISEN FUNERAL HOME, INC. ---
Four Generations of Dependable Service
109 N. East Street
Crown Point, Indiana
---------- △663-2500

GEISEN Harold----------△663-1077
317 E South St mail carrier Merrillville PO
Mrs Irene:Helen 55

GEISEN Matilda C----------△663-2702
258 Pettibone Avenue

GEISEN Ralph E----------△663-2500
109 N East St funeral dir Geisen Funeral Home Inc
Mrs Mildred:Steven 54

GEISEN Robert P----------△663-2876
105 N East St funeral dir Geisen Funeral Home
Mrs Marilyn:Catherine 61, Nancy 63, Larry 65

GENE'S BICYCLE SHOP----------△663-6789
(L Gene Hultz)1304½ N Main Street

GENGLER Gerald F----------△663-5064
1712 E 125th Ave city editor Gary Post Tribune
Mrs Marcia dental asst Dr Koscielniak:Sara 55

GENGLER Mark----------△663-5064
1712 E 125th Ave college student

GENTLEMAN James M----------△663-2220
1260 E North St real estate slsmn Bruce Fleming
Mrs Gloria D:Cathy 54, Sandy 59

GENTLEMAN Jim W----------△663-2220
1260 E North St college student

GENTLEMANOR ESTATES-MOBILE HOMES
----------△663-3635
co-o James & Nina Gentleman
1024 W 109th Street

GENTRY Joe----------△663-3886
34 Walnut Parkway slsmn Cattlemen's Quality Meats
Mrs Judy K:Debie 63

GEORGAS Paul J----------△663-2767
728 Maple Lane asst prin Crown Point High Sch
Mrs Mary C:Paul 55, Edward 57, Grace 59, Jean 60, Mary 62, Jeffrey 65

GEPHART Bruce A----------△663-3637
521 N Court St emp US Steel-Gary
Mrs Bonnie M:Anova 68, Bruce 70

GEPHART Bruce O----------△663-3360
312 N Main St co-o Interior Designs
Mrs Betty co-o Interior Designs

GERASIMOS Louise K----------△663-3432
352 W Joliet St(apt)librarian Christian Science Reading Room

GERBER Gary----------△663-2444
3601 W 105th Ave retired
Mrs Rebecca J dog show judge

GERGELY Dale----------△663-4021
410 S East St college student

GERGELY Eliz----------△663-1676
415 Lake Street

GERGELY Marie----------△663-0124
(widow of Steven)496 S Main Street

GERGELY Maynard L----------△663-4021
410 S East St serviceman Sears Roebuck-Gary
Mrs Terry cafeteria Taft Junior High Sch:
Geln 53, Cheryl 55, David 57, Timmy 58

GERGELY Maynard L----------△663-4021
410 S East St college student

GERGELY Steve F----------△663-0729
820 S Main St lead formn Taylor Forge-Gary
Mrs Doris M ---Taft Junior High Sch

GERLACH Carl G----------△663-2654
747 S East St electn US Steel-Gary
Mrs Vera M:Ann 62

GERLACH Daniel L----------△663-2899
5209 112th Ave parts dept Art Hill Ford
Mrs Jacqueline M:Annette 66, Daniel 67

GERLACH Herbert G----------△663-1252
346 W North St personnel mgr Anderson Co-Gary
Mrs Florence M emp Assessor's Ofc

GERLACH Phillip T----------△663-0386
330 S East St retired
Mrs Louise E

GERLACH Vincent A----------△663-0476
225 Wood St dr slsmn C W Huber
Mrs I Bernice ---Fleming, Corbin & Bates Ins

GERLACH Wm J----------△663-0933
723 E South Street retired
Mrs Rose M

GERNER Milton D----------△663-3514
427 Fairview Ave sheet metaler US Piping Co-Portage
Mrs Marjorie:Vicky 54, Michael 58

GERTZ Donald V----------△663-7041
522 S East St supvr spare parts US Steel-Gary
Mrs Joyce L:Marie 65, George 67, Lisa 69

GERVAIS Donald E----------△663-4993
319 Michele Ave constn J M Foster
Mrs Rosalie: Edward 53, Steven 55, Diane 58, David 61, Robert 63

GERVAIS Lester 116 S Indiana Avenue

GETTLER Clement W----------△663-1118
972 E Joliet St slsmn & mgr Quickles Elec
Mrs Marcella M:Duane 55, Robert 57

GETTLER Donna M----------△663-1118
972 E Joliet St bkpr Commercial Bank

GETTLER Edmond P----------△663-0283
720 W Elizabeth Dr retired
Mrs Irene L

GETTLER John C----------△663-1118
972 E Joliet St mach Ploog Engineering

GEYER Benjamin----------△663-2278
10710 Porter St steam fitter
Mrs Rebecca E:Chris 54, Benjie 58

GIBBENS Delbert E----------△663-2967
3 W State Road 8 iron wkr
Mrs Dorothy:Cindy 53, Mike 55

GIBBS Arnold----------△663-2823
144 S Indiana Ave retired
Mrs Margaret

GIBSON Dashiell M----------△663-3646
715 N Jackson St ---Illinois Bell Tel Co
Mrs Geraldine:Denise 57, Mark 59, Adele 67

GILBERT Donald D----------△663-2098
346 Maple St printer Gary Post Tribune
Mrs Ruth N clk-typist Welfare Dept

GILBERT Larry D----------△663-4081
307 Holton Ridge tchr Ross Township Sch
Mrs Mary L:Brent 63, Adam 65

GILBERT Linda R----------△663-2098
346 Maple Street college student

GILL Daniel D----------△663-5039
915 S Main St laby tech Mid West Steel
Mrs Merle L:Sandra 63, Daniel 66, Beth 70

GILLAND George H----------△663-0228
105 Marr Court retired
Mrs Hilda O

GILLIAM Arthur W----------△663-2055
1909 123rd Place tchr Highland Public Sch
Mrs Barbara W

GILLIAM Dennis----------△663-2055
1909 123rd Place college student

GILLIAN Nora E----------△663-5366
1414 120th Avenue

GILLOGLY Gladys----------△663-4736
321 Ellendale Parkway college student

GILLOGLY Gladys I----------△663-4736
(widow of Harvey)321 Ellendale Parkway tchr Lake Street School

GILYAN David N----------△663-0418
409 Magnolia Dr lawyer Mason & Gilyan-Gary
Mrs Mary A:David 63, Melissa 67, Michael 69

GIORDANO John----------△663-1673
102 Crestview Street
Mrs Ann

GIRARD John A----------△663-5668
909 S East St supvr Ford Stamping Plant
Mrs Mary L:Douglas 59, Lisa 62

GIROUARD Roland A----------△663-2028
310 Birch St
Mrs Dorothy L

GIROUARD Roland A Jr----------△663-2028
310 Birch Street college student

GLASSFORD Catherine M----------△663-2915
330 S East St supvr real estate Auditor's Ofc

GLASSFORD Charles J----------△663-3993
10701 Porter St millwright J M Foster
Mrs Bonnie J:Christopher 68, Wm 69

GLENNON Margaret M----------△663-2039
407 Michele Ave nurse Our Lady of Mercy Hospital-Dyer

GLENNON Paul J----------△663-2039
407 Michele Ave supvr US Steel-Gary
Mrs Katharine L:John 56

GLENNON Rita J----------△663-2039
407 Michele Ave college student

GLINIS Frank J Jr----------△663-2748
916 E Crestview Court trk dr Simmons Co
Mrs Joyce:Stephen 54, Donald 55, Julia 61

GLINSKI Edward----------△663-0545
139 N John St fireman US Steel-Gary
Mrs Eleanor rep Avon Prod

GLIVAR Wm M----------△663-1941
512 Mary Lane recorder US Steel-Gary
Mrs Ann M:Kelly 61, Wm 63

GNESEVICH Ray C----------△663-4035
12105 Kingfisher Rd architect Plumb-Tuckett & Hubbard
Mrs Harriet L:Annette 66, Arthur 68, Alan 70

PHONE 663-1088
Glenn Cooper & Associates
Realtors • Farms • Residential • Commercial
Insurance & Appraisals
CROWN POINT, IND.

GNESEVICH Raymond J----------△663-5629
12413 White Oak Dr supvr US Steel-Gary
Mrs Janet E

GOATCHER Loal----------△663-3393
609 W Farragut St emp Inland Steel-East Chicago
Mrs Lucille:Loal 52, Penny 58

GOFF Arthur R----------△663-4392
615 N Court Street
Mrs Opal

GOFFE Jeffrey D----------△663-7305
305 Wright Street motor Keen Bondre-Griffith
Mrs Linda L

GOLASKI Charles A----------△663-1678
716 Alice St brick layer
Mrs Violet E ---Anderson Co-Gary

GOLD CROWN COFFEE SHOP----
210 S. Main Street
Crown Point, Indiana
---------- △663-3931

GOLDEN Earl E----------△663-2155
108 N John Street
Mrs Marie E

GOLDEN John----------△663-0909
415 N Court St emp Inland Steel-East Chicago

GOLDEN Nancy----------△663-1821
126 S Ridge Street ward secy Methodist Hosp-Gary

GOLDEN Robert L----------△663-0909
415 N Court St receiving supvr Topps Store-Highland
Mrs Bette T:Julie 57, Mary 60, Pam 62

GONLAG Herman----------△663-4339
313 Michele Ave carp
Mrs Cora J:Mark 56, Audrey 58

GONZALEZ Byron L 1115 E Joliet St hooker & liner US Steel-Gary
Mrs Eliz:Tina 68, Christina 69

GOOD Ronald W----------△663-6868
633 Pettibone Ave slsmn Barrick Realty
Mrs Lizabeth A:Bill 53, Don 58, Ron 58

GOODALL James----------△663-3276
12605 Polk St mason contr self emp
Mrs Sally H:Keith 56, Bryan 52

GOODALL James C----------△663-3276
12605 Polk Street college student

GOODLANDER Robert----------△663-3057
10800 Porter St parts mgr Carroll Chevrolet
Mrs Gaylon W tchr

GOODMAN Michael----------△663-0239
413 N Main Street college student

GOODMAN Simon J----------△663-0239
413 N Main St veterinarian(Crown Point Animal Hosp)
Mrs Helen asst Crown Point Animal Hosp

GOODYEAR TIRE CENTER-------
Owned & Operated By
Arter Tire Company, Inc.
501 N. Main Street
Crown Point, Indiana
---------- △663-1876

GORDON Gerald P----------△663-4097
10704 Porter St electn Tri-City Elec
Mrs Marlaine J:Shelly 66, Gerald 68

ART HILL
FORD

GORDON Michael L----------△663-5224
3610 123rd Place collector Star Music Co
Mrs Mary E clk-typist US Steel-Gary

GORDON Richard A----------△663-3548
241 Chase Dr tchr Crown Point High Sch
Mrs Myrene H:Deborah 62, Gregory 65

GORNICK Robert E----------△663-6277
849 Carol Dr optician Look Optical-Gary
Mrs Mary L:Michell 63, Pamela 64, Roberta 66

GOSCH Berenice----------△663-0152
431 S Court Street

GOSCH Carrie----------△663-0376
400 N Main Street retired

GOSSEN Evan L----------△663-5089
3820 127th Place lineman NIPSCO
Mrs Arelene J:Loren 54, Rick 59

GOTTSCHLING John----------△663-1854
913 E Crestview Court asst roller US Steel-Gary
Mrs Beulah

GOURLEY Wm L----------△663-1945
761 S Main St elec eng US Steel-Gary
Mrs Georgeanne:Martha 53, Douglas 56

GOWINS(Inf Incpt)----------△663-0489
113 N Court Street

GRADEN Donald M Jr----------△663-0360
724 Wood St sls mgr Prudential Life Ins
Mrs Mary A:James 53, Bill 58, Brian 62, Tom 65

GRADEN Donald M III----------△663-0360
724 Wood St college student

GRADEN Wm W Jr----------△663-5284
112 Crestview Street metalurgist US Steel-Gary
Mrs Julianne:David 55, Kenneth 53

GRAEBER Ross S----------△663-3591
159 S Indiana Ave retired
Mrs Anna M

GRAH Bruce A----------△663-6177
139 N Jackson St carp
Mrs Jean E:Cynthia 68

GRAHAM James G----------△663-1670
703 N Main St crane reprmn Inland Steel-East Chicago
Mrs Thelma(Thelma's Beauty Shop)James 57

GRAHAM Patricia----------△663-1670
703 N Main Street student

GRAHAM Robert L----------△663-6732
256½ Maxwell St ins agt Metropolitan Life-Gary
Mrs Cynthia A:Christina 69

GRAHAM Wm H----------△663-1371
4206 107th Ave printer Ad-Craft Printers
Mrs Jackie F ---Illinois Bell Tel:Harold 54, Wm 64, Holly 66

GRAMENY Edward C----------△663-5204
115 E State Road 8 bolt packer Gary Screw & Bolt-Gary
Mrs Laura D

GRAMENZ Wm F----------△663-5204
115 E State Road 8 emp Inland Steel-Gary

GRAMS Elmo J----------△663-3744
430 Fairview Ave slsmn Calumet Welders Supply Inc
Mrs Eleanor mach opr Simmons Co

GRAN Raymond A----------△663-3158
16 Walnut Parkway tchr Merrillville High Sch
Mrs Eliz L:Ralph 63, Eric 65

GRANDYS Francis T----------△663-0173
609 S Main St clk US Dist Court
Mrs Mary H

GRANDYS Veronica----------△663-0173
609 S Main St sls J C Penney

GRANIER Paul F----------△663-7361
200 Hickory Ave welding supvr Morrison Constn-Hammond
Mrs Diane A:Carla 60, Joel 64, Jody 66

GRAPER ELECTRIC----------△663-2394
(Gordon E Graper)505 Dexter Drive

GRAPER Frances H----------△663-5542
12309 S Grant St secy Johnston Ins Agcy: Brad 54

GRAPER Gordon E----------△663-6856
505 Dexter Dr(Graper Electric) & electrical mntnce US Steel-Gary
Mrs Delores E:Kevin 53, Delane 54, Craig 55, Janet 57, Carol 59, Brian 61, Bonnie 62, Patricia 63

GRAPER Keith----------△663-6856
505 Dexter Dr steel wkr US Steel-Gary

GRAPER Pamela S----------△663-5542
12309 S Grant St student

GRAPER Richard D----------△663-2591
12124 Wallace St trk fleet opr Artim Transportation
Mrs Beatrice A:Wm 53

GRAVES Alvin H----------△663-2535
337 Oriole Ave dairy processor Dixie Dairy-Gary
Mrs Angeline:Anne 55

GRAVES Clyde H----------△663-5027
722 E Clark St formn NIPSCO
Mrs Florence F

GRAVES Deborah----------△663-5071
401 N West Street college student

GRAVES James E----------△663-2113
522 N Main St iron wkr Inland Steel-East Chicago
Mrs Marie E sls clk Huber's Dept Store: Randy 56

GRAVES John C----------△663-4830
792 Williams Dr asst traffic mgr US Steel-Gary
Mrs Patricia J:Susan 53, Jill 54, Julia 54, Barbara 57, Caitlin 63

GRAVES Joyce J----------△663-5071
401 N West St saleslady Fleming Realty:Pam 54, Lemora 56, Jennifer 59

GRAVES Larry C----------△663-5027
722 E Clark St meat cutter Burger's Super Market-Munster

GRAVES Marvin M----------△663-1885
121 E State Road 8 mach shop formn Owens Auto Sup-Gary
Mrs Frances M secy Taft Junior High Sch: Richard 53, Ruth 54

GRAVES Willis R----------△663-1381
918 E 109th Ave inspr American Bridge-Gary
Mrs Helen:Susan 54

GRAYSON Wendell----------△663-3794
540 W Walnut St mechanical formn Inland Steel-East Chicago
Mrs Nadyne:Tom 54

GRAZIANI Fred----------△663-2995
911 W Crestview Court emp Chicago
Mrs Leona S:Kim 64

GREEN Hazel P----------△663-2566
114 N Court Street(apt 3)

GREEN Rachel O----------△663-1157
114 N Court Street(apt 5)

GREENE Thomasina J----------△663-6467
715 E Joliet Street

GREEN'S TILE, INC. ----------
"Let Us Floor You"
Carpet-Linoleum-Ceramic
51 W. Walnut
Crown Point, Indiana
---------- △663-1419

GREER Clifford ----------△663-2640
415 W Walnut St tchr Taft Junior High Sch
Mrs Charlena C ---Bryan Mfg-Lowell: Charles 66

GREER Earl E----------△663-1239
18½ Walnut Parkway ground man Northern Indiana Public Serv

GREER Earl F----------△663-1239
18½ Walnut Parkway ---Ford Motor Co-Chicago Heights, Illinois
Mrs Audie T

GREER Nellie----------△663-1239
18½ Walnut Parkway college student

GREER Steve ----------△663-1239
18½ Walnut Parkway college student

GREGORASH Anthony----------△663-3842
12303 Wallace St stove tender Inland Steel
Mrs Margaret

GREGORASH Patricia----------△663-3842
12303 Wallace St college student

GREINER George----------△663-4591
511 W Goldsboro St livestock buyer

GREINER Henry J----------△663-2153
509 N West Street retired
Mrs Regina atndt Gard's Speed Clean

GREINER James H----------△663-3899
650 S Main St ofc mgr Richard Walsh Atty
Mrs Maryann:Lisa 67

GREINER Wm M----------△663-4591
511 W Goldsboro Street

GREISSE Paul W----------△663-4139
606 S Main St formn US Steel-Gary
Mrs Edith A:Laurel 55, Paul 62

GRETZINGER Edward D----------△663-2016
317 Ruschle St custdn Milton Sch-Gary
Mrs Louise cash Henderlong's Lumber: Brian 64

GRIESEL Dale H----------△663-6156
321 N Main Street prin East Gary Elementary
Mrs Paula tchr Lake Street Sch:Katheryn 60, Sheryl 61

GRIESEL Julius S----------△663-0691
221 E South St mgr Gary Branch Ofc Lake County Title Co

GRIESEL Lillian----------△663-0691
221 E South Street

GRIFFIN Robert T----------△663-2558
122 Las Olas Dr contr self emp
Mrs Helen ---St Anthony Rest Home:Bob 55, Kathy 57, Kenny 59

GRIFFIN Tom----------△663-3020
902 E North St retired
Mrs Minnie

GRITTEN Wayne H----------△663-2479
624 N Court St slsmn Westinghouse-Hammond
Mrs Pauline:Brenda 62, Bruce 64

GROSCH E R----------△663-6244
3617 W 133rd Ave:Elaine

GROSS Al J----------△663-3492
1107 E Joliet St trk dispatcher Artim Transportation-Hammond
Mrs Mabel:Joy 53, Joe 57, Annie 63

GROSS Culver L----------△663-3667
612 Merrillville Rd brick layer East Chicago
Mrs Nancy J:Sheila 64, Glenn 66, Amy 69

GROSS Culver P----------△663-5628
909 S East St retired
Mrs Sally

GROSS Rex----------△663-3492
1107 E Joliet Street

GROSS Ronald C----------△663-6168
321 Hoffman Court(apt 5A)

GROSS Vernon----------△663-0319
1013 124th Place supt blooming Wisconsin Steel
Mrs Joan A:Kalvin 66, Mary 68

GRUBBS David F----------△663-6963
509 W Walnut St constn wkr Northern Indiana Public Serv-Gary
Mrs Marilyn S clk Horst Hardware:Kerri 67

GRUBER Alfred J----------△663-3416
12320 Hermits Lane tchr Crown Point Community High Sch
Mrs Joanne RN St Anthony Rest Home:Julie 59, Wayne 62

GRUEL BROS., INC. ----------
Joseph K. Horn,
Delmer C. Foreman,
William Adank &
Kenneth W. Homeier-Owners
Allis Chalmers-New Holland-
McCulloch -Simplicity &
Wheel Horse Garden Equipment
1601 N. Main
Crown Point, Indiana
---------- △663-0076

GRUEL Carl C----------△663-1438
12611 Polk Street retired

GRUEL Elsie L----------△663-1438
12611 Polk Street retired

GRUEL Henry----------△663-1438
12611 Polk Street retired

GRUEL Louise----------△663-1438
12611 Polk Street retired

GRUENHAGN Clarence W----------△663-4140
5107 W 113th Street retired

GUDENSCHWAGER Albert R-------△663-0467
308 N Sherman Street retired
Mrs Cleo B

GUDENSCHWAGER Everett H-------△663-1053
10625 Porter St trk dr Artim Transportation
Mrs Marilyn M ---Gary Clinic:Jennifer 54, Wm 58, Michael 59, Karen 65

GUDGEL Nancy----------△663-1835
143 S Ridge St bkpr Scot Drugs

GUDGEL Ronald G----------△663-2592
120 Chase Dr mgr Avco Finance-Gary
Mrs Ruby E nurse's aide St Anthony Rest Home:Robin 54

GUDGEL Ronald G Jr----------△663-2592
120 Chase Dr college student

GUENETTE Lillian A----------△663-2884
338 S East St private secy Valparaiso: Noelle 55

GUENETTE Michele----------△663-2884
338 S East Street

GUERNSEY Ira B----------△663-4221
208 N Jackson Street retired
Mrs Swanee B

GUERNSEY Melvin J----------△663-4221
208 N Jackson Street retired

GUMBINER Leslie H----------△663-7447
1122 Pettibone Ave ofc mgr Lipsett Mid-West
Mrs Arlene J:Laura 69

GUMM Donald A----------△663-4430
11114 Mount Place eng Illinois Bell Tel Co-Hammond
Mrs Eileen M clk Hub Bootery:Tom 53, Sue 56, Karen 58

GUNDER Bessie B----------△663-0457
(widow of John)516 S Court Street piano tchr

GUNNING REFRACTORIES INC-----△663-0702
Indiana Ave at Porter St

GURNHAN Robert H----------△663-6764
12210 Hendricks Court planning dir Lake Co Planning Commission
Mrs Eleanor N:Shawn 65, Beth 67

GUSKE Alvin R----------△663-0556
[illegible] St Justice of the Peace
Mrs Bessie

GUSKE Lois M----------△663-0556
117 N Jackson St return teller Gary Natl Bank

GUSTAFSON Arthur W----------△663-2452
527 Ridgelawn retired
Mrs Vay E:Karen 58, Steven 59

Allis Chalmers • New Holland • McCulloch
Simplicity and Wheel Horse Garden Equipment
Sales and Service
Tractors and Farm Implements
GRUEL BROS., INC.
1601 N. MAIN ST.
CROWN POINT, IND. **PHONE 663-0076**

S. E. GARNER AGENCY

INSURANCE - BONDS - REAL ESTATE

"25 Years of Proven Insurance Protection"

126 S. Main **Phones 663-0683**

GUTBERLET Louis C----------△663-4117
735 S East St research chemist American Oil
Mrs Patricia A:Eric 59, Paul 62

GUTHRIE Marjorie W----------△663-5110
215 Cedar St bkpr McClenthen Motors:
Christine 58, Wm 60

GUTIERREZ Peter E----------△663-2843
765 Williams Dr phys Crown Point Clinic
Mrs Judith K:Mary Human 62, Jeffery Human 65

GUTIERREZ, PETER E. ,MD--------△663-7000
12110 Grant Street Crown Point, Indiana

H

H & B HEATING ----------△663-2000
(Harry Donnelly)1312 N Main Street

HAAG James R----------△663-2781
326 Maple Lane plmbr Hub Plumbing Co
Mrs JoAnne:Jimmy 61, Julie 65

HABER Dennis C----------△663-6539
610 E Franciscan Dr crane opr M S Kaplan
Northern Indiana Dock-Gary
Mrs Sharon A:Wendy 63, Richd 70

HABERZETLE Helen----------△663-5016
267 Pettibone Ave asst v-pres Lake County
Title-Crown Point

HACK ELECTRIC----------
Norman Hack
Contractors-Electrical
517 E. Clark Street
Crown Point, Indiana
---------- △663-0658

HACK F Norman----------△663-0658
517 E Clark St electrical contr Hack Elec
Mrs Norma

HADDIX Bill L----------△663-2543
610 W Porter St
Mrs Doris M:Lisa 69

HADDIX Chas K----------△663-3061
324 Hemlock Lane dry wall finisher Indiana
Laminated Wall Corp-Hobart
Mrs Ruth:Diana 54

HADDIX Dale W----------△663-3061
324 Hemlock Lane college student

HADDIX Richd E----------△663-3061
324 Hemlock Lane electrician's hlpr EJ & E
Railroad

HAFSTEN Raymond J----------△663-1269
111 Elmwood Place eng American Oil Co
Mrs Ruth C

HAGBERG John R----------△663-2674
4016 W 109th Ave ---Sweeney Elec
Mrs Jan

HAGEN Wm A-- ----------△663-0487
507 N West St
Mrs Lena

HAHN Ervin H----------△663-3425
170 S Union St ---Gruel Bros
Mrs Martha L -beautician(Martha's Beauty
Salon)

HAHNEY Anita 404 E Goldsboro St cab dr Courtesy
Cab:Tommy 59, Debra 60, Jack 62, Sherry 66,
Terry 69

HAILEY Danl 825 N Sherman St US Service
Mrs Emmy E:Christopher 68

HALASCHAK Edw M----------△663-2934
504 E Joliet St bkpr County Clerk's Office
Mrs Karleen J:Matthew 70

HALE Barbara----------△663-0797
12319 Wallace St ofc mgr John Hancock

HALE Eliz----------△663-0797
12319 Wallace St key punch opr Youngstown
Steel & Tube

HALE Harry----------△663-0797
12319 Wallace St official Indiana Harbor Belt
Railroad
Mrs Bonnie ---Thanos Realty:Vivian 54, Donna
56, Paula 67

HALE Patty----------△663-0797
12319 Wallace St student

HALEY Mark----------△663-0163
10 Walnut Parkway stocker & bagger Thrift
Mart-Gary

HALEY Wilfred F----------△663-0163
10 Walnut Parkway mailman Gary PO
Mrs Marjorie M ---Lake County Title
Timothy 55

HALFMAN Danl F----------△663-3671
324 S Main St ---Lever Bros-Hammond
Mrs Agnes:Danl 66, Donald 67

HALFMAN Fred C----------△663-1471
12614 S Grant St ---Peer Cabinet-
Mrs Ester:Martin 53, Sara 55

HALFMAN Geraldine----------△663-2778
106 S Ridge Street

HALFMAN Gregory A----------△663-1471
12614 S Grant Street

HALFMAN Helen----------△663-4963
133 S Jackson Street

HALFMAN Margt M----------△663-4963
133 S Jackson Street

HALFMAN Mary----------△663-2778
106 S Ridge Street

HALFMAN Philip----------△663-2778
106 S Ridge St electronics US Steel-Gary

HALGAS John----------△663-1922
537 Ridgelawn tool & diemaker Anderson Co
Gary
Mrs Barbara:John 55, Mary 56, Eliz 58,
Antonette 61

PHONE 663-2500 SINCE 1867 PHONE 663-2500

GEISEN
FUNERAL HOME INC.

Four Generations of Dependable Service

109 N. EAST ST. CROWN POINT, IND.

HALL BROTHERS CONSTRUCTION--△663-2766
405 Martin Drive
HALL Carol J 107 E Summit clk Gary Credit Bureau-Gary
HALL Chas----------△663-6675
424 W Anderson St (Hall Trucking)
Mrs Shirley M:Cindy 60, Charlie 61, Linda 62
HALL Geo H----------△663-2627
302 E North St notary public & real estate broker Clarke Realty
Mrs Dorothy A
HALL Gerald H----------△663-1908
740 S East Street building contr
Jerry Hall Builder
Mrs Joan:Marc 55, Cary 58, Chad 68
HALL Giles W----------△663-2766
405 Martin Dr builder
Mrs Carolyn S:Debra 53, Sharon 54, Jeff 56, Brenda 57, Jon 59, Jim 62, Tim 62
HALL Jos E----------△663-0950
331 Maple Lane trk dr Rogers Cartage-East Chicago
Mrs Florence M:JoEllen 54
HALL Lola M 107 E Summit St LPN Our Lady of Mercy-Dyer
HALL Mrs Mary ----------△663-2669
106 W State Road 8 nurse's aide St Anthony's
Linda 52
HALL Robt E----------△663-6318
501 N Indiana Ave trk dr
Mrs Marie K:Robt 60, Karen 63, Lisa 64, MaryBeth 67
HALL Ronald LD----------△663-6969
602 W Farragut St mech Olsen Cadillac
Mrs Diane A:Rochelle 69, Ronald 70
HALPIN Jeanne----------△663-0208
123 N East St college student
HALPIN Mary E----------△663-0208
123 N East St tchr Solon Robinson-South Ward
John 53, Patricia 55, Paula 57
HALPIN Robt G----------△663-0208
123 N East St college student
HALSEY Glenn E----------△663-5699
760 S Sherman St tchr Gary Schools
Mrs Joyce:Karen 61, Gregory 64
HALSNE Sigrud----------△663-2752
215 N West St jan Lake Co Title
Mrs Freeda M jan Lake Co Title:Patricia 54
HALVORSON Harlan E----------△663-3093
402 Magnolia Dr acct US Steel-Chicago, Illinois
Mrs Virginia L:Jennifer 66, Andrea 70
HAMER Douglas A----------△663-6937
798 Williams Dr college student
Mrs Carolyn college student
HAMILTON Edw M 312 Foote St scrap man Globe Industries-Lowell
Mrs Diane M
HAMILTON Geo R----------△663-2976
132 N Ridge St retired
Mrs Clara W
HAMILTON Howard F----------△663-1041
804 N West St mech Inland Steel

ART HILL FORD

Mrs Joan C:Bruce 54, Kevin 57, Mark 62, Christine 67
HAMLIN Jimmy G----------△663-4611
10705 Lane St(Hamlin Plumbing & Heating)
Mrs Janice G:Jimmy 59, Eddie 58, Timmy 57
HAMM John E----------△663-2651
316 Oriole Ave wireman US Steel
Mrs Eleanor:Daryl 55
HAMMES Jos----------△663-0044
321 E Joliet St min St Mary's Catholic Ch
HAMMOND Robt N----------△663-3504
240 E Elizabeth Dr supvr Morrison Constn Co Hammond
Mrs Barbara A:Gary 55, Scott 58, Lynn 61
HAMPTON Darrell----------△663-4127
1301 Sycamore St college student
HAMPTON Howard C----------△663-4127
1301 Sycamore St millwright Ford Motor-
Mrs Margt asst mgr Express Auto:Judy 56, Chris 59
HAMPTON Ronald----------△663-4127
1301 Sycamore St college student
HAN Danl----------△663-4930
12317 Kingfisher Road pathologist Methodist Hosp-Gary
Mrs Grace RN:Diana 55, Cynthia 58, Dennis 63
HANDLEY John E----------△663-2419
101 Oak St trk dr Welsh Bros-Hammond
Mrs Lovena M mgr Crown Point License Bureau:Michael 54, Martin 56, Matthew 60, Mont 64, Marcus 70
HANDLEY Martha J----------△663-0831
724 W South Street
HANDLEY Ray E----------△663-0831
724 W South St (Handley's Tastee Freeze)
Mrs Mary
HANDLEY Thos J----------△663-0831
724 W South St ---Tastee Freeze
HANDLEY'S TASTEE FREEZE-----△663-4186
(Ray E Handley)301 W Joliet St
HANE Madelyn L----------△663-2182
539 Ridgelawn secy Pioneer National Title Insurance Company
HANEY D David----------△663-0583
12418 White Oak Dr carp Emil Perrotta Constn
Mrs Patricia P ---Nichols A & W
HANIFORD Douglas----------△663-1405
244 Rose Ellen Dr college student
HANIFORD Georganna----------△663-3092
310 Ellendale Parkway beautician
HANIFORD James E Jr----------△663-7563
731 S Sherman St sls eng Quigley Co
Mrs Donna L

ROOT'S
ALLIED BUILDING CENTER
527 Sheridan Crown Point Phone 663-4421

HENDERLONG LUMBER CO. INC.
BUILDING MATERIALS
COMPLETE BUILDING CENTER
READY-MIXED CONCRETE
Phone 663-0600
Crown Point

HANIFORD James E Sr----------△663-2852
228 Marimar Court melter formn US Steel Gary
Mrs Beatrice:Jon 57
HANIFORD Kenneth L----------△663-1405
244 Rose Ellen Dr city clk treas City of Crown Point
Mrs Eileen sls Clark Realty
HANIFORD Larry L----------△663-4735
112 Sherwood Dr (Gary Medical Center)
Mrs Nancy L:Bridget 60, Robin 61
HANIFORD Lloyd G----------△663-3092
310 Ellendale Parkway carp
Mrs Anna beautician:Delores 53, Cynthia 56
HANIFORD Mark E----------△663-2852
228 Marimar Court college student
HANIFORD Orville O----------△663-1270
519 S East St retired
Mrs Thyril E
HANIFORD Tom----------△663-3092
310 Ellendale Parkway --- US Steel
HANLON David E----------△663-7075
105 Joseph St
Mrs Shirley:Robin 66, Denise 70
HANLON David P----------△663-6931
720 N Jackson St mail contr Gary PO
Mrs Cora A ---Gary PO
HANLON John F----------△663-1820
522 Wirtz Road min
Mrs A Katherine:David 55, Rebecca 58, Mary Beth 61, Stephen 63, Deborah 66
HANLON John W----------△663-1820
522 Wirtz Road carp appr
HANLON Michael G----------△663-3651
233 Chase Dr mach US Steel
Mrs Sharon F:Rory 63, Vickie 64
HANLON Wm ----------△663-6355
405 N Grant St sch custdn Crown Point HS
Mrs Jeanette L:Wanda 53, Steven 55, Jeffrey 57
HANNAH Arthur E----------△663-1294
10704 Lane St slsmn Inlander, Steindler Paper
Mrs Elsie B
HANNON James M----------△663-7536
12121 Kingfisher Road college student
HANNON Richd K----------△663-7536
12121 Kingfisher Road college student
HANNON Robt J----------△663-7536
12121 Kingfisher Road mfg mgr North American Rockwell
Mrs Josephine M:Carol 53, Patricia 54, Maureen 59
HANNON Thos M----------△663-7536
12121 Kingfisher Road US Service
HANSEN Clarence H----------△663-2773
12323 White Oak Dr formn US Steel-Gary
Mrs Jane G:Scott 59, Jeanine 60, Valerie 62, Keith 64
HANSEN Clarence H Sr----------△663-2773
12323 White Oak Dr burner American Bridge
Mrs Antoinette
HANSEN Marvin A----------△663-4750
125 S Jackson St policeman City
Mrs Dolores A:Dennis 60, Kevin 61
HANSEN Ted R----------△663-0688
12312 Hermits Lane sheet metal wkr Calumet Piping
Mrs Maureen K:Cathy 62, Ted 65
HANSEN Warren G----------△663-5415
1101 Sycamore St mech Carroll Chevrolet
Mrs Sandra:Scott 67, Christopher 69
HANSLIK Emma A----------△663-3547
111 Harrington Ave(apt 10)
HANSON Edwin L----------△663-3139
134½ N East St electn O'Conner Inc-Hammond
HAPPY TRAILS INC----------△663-3419
pres Norman Meyers 996 E Joliet Street
HARD Pete T----------△663-0859
100 E North St retired
HARDER John C----------△663-2087
413 Park St product loader American Chemical Griffith
Mrs Geneva A:Vicky 61, Tammy 63
HARDIN Danl----------△663-6212
716 E South St emp Simmons-Munster
Mrs Marjorie:Carol 69
HARDIN Gerald M----------△663-3091
218 Sheridan St emp Globe Industries-Lowell
Mrs Alice R:Wilma 54, Diane 56, Janice 58 Betty 60, John 64, Deaon 67
HARDIN Michael R----------△663-3091
218 Sheridan St ---Simmons-Munster
HARDT Richd W----------△663-6112
242 Marimar Court tchr Ross Township Area Schools
Mrs Virginia L tchr Ross Township
HARGIS Connie C----------△663-1636
1304 Sycamore St steel worker Youngstown Sheet & Tube
Mrs Rose M
HARGIS Thos E----------△663-1464
1313 Sycamore St land planner secy Modern Engineering & Development
Mrs Stephanie :Thos 65, Jennifer 66, Rebecca 67
HARNEY Dennis K----------△663-7089
321 Hoffman Court(apt 1A)planner Lake Co Plan Commission
Mrs Kathleen A tchr Lake Street Sch
HARNEY John----------△663-0126
601 Pratt St (Maplewood Cemetery)
Mrs Audrey I

. STONE CUTTING
. BRICK VENEER
. BLOCK WORK
. FIRE PLACES
. CONTRACT WORK INVITED
KINNE MASONRY
MASON CONTRACTOR
"Specializing In Residential Work"
427 W. North St. Crown Point, Ind.

Phone 663-1136

FLEMING, CORBIN & BATES
INSURANCE INC.
216 E. Joliet — Auto - Fire & Life Insurance — Phone 663-2483

HARPOLD Marion G ---------- △663-6494
320 Sherwood Dr dist sls mgr Allstate Ins
Gary
Mrs Joan:Timothy 59, Todd 60, Troy 62

HARRELL Wm L---------- △663-3970
1005 Pettibone Ave senior eng American
Oil-Whiting
Mrs Genevieve H:Wm 57

HARRINGTON Patrick---------- △663-2067
1905 124th Avenue terminal mgr Clark
Transportation-Chicago, Illinois
Mrs Dolores J

HARRINGTON Vernice---------- △663-3411
114 N Court St(apt 7)

HARRIS David---------- △663-6095
124 Las Olas Dr appr electn Inland Steel

HARRIS Donald N---------- △663-2467
162 Horst St operating eng Hammond
Mrs Geraldine E:Donald 53, David 56, Michael
57, Mark 58

HARRIS Donald W---------- △663-6687
10803 Porter St process opr American Oil

HARRIS Emma J---------- △663-4111
249 S West St cook Lake Co Convalescent
Home:Ronald 53

HARRIS Jack E---------- △663-3397
219 N Grant St painter
Mrs Mildred L

HARRIS R Jos---------- △663-5531
719 N Court St painter Jack Harris
Mrs Mary F:Sandra 64

HARRIS Ruth L---------- △663-4207
319 N Jackson St(apt) retired

HARRIS Thos W---------- △663-2118
413 E Eliz Dr plant eng Harbison-Walker
Hammond
Mrs Amelia D tchr Taft Junior HS:
Amy 54, Tim 56, David 60, Claudia 64

HARRIS Tom D---------- △663-2118
413 E Elizabeth Dr college student

HARRIS Willard E---------- △663-6095
124 Las Olas Dr structural fitter
US Steel-Gary
Mrs Yvonne:Linda 55

HARRISON Bob D---------- △663-4096
3718 W 125th Avenue

HARRISON Chas H---------- △663-3728
11109 Mount Place senior research tech
Inland Steel-East Chicago
Mrs Kay A:Eric 65, Joey 67

HARRISON David E---------- △663-6843
354 W Joliet St carp
Mrs Bonnie L:Chester 61, Carl 62

HARRISON Donald C---------- △663-2083
10831 Hendricks Place college student

HARRISON James C---------- △663-5174
467 S Main St co-o Rumps Room-Hebron
Mrs Susan:Tammy 70

HARRISON Richard J---------- △663-2083
10831 Hendricks Place architectural designer
Mrs Jacqueline:Christie 52, Ken 57, Jon 64

HARSHA Hazel M---------- △663-0392
617 N Court St:Kathy, Larry 54, Gary 54

HART Bessie---------- △663-0154
493 S Court Street

HART Elmer E---------- △663-4441
13024 Taney Place self emp asphalt business
Mrs Tancia

HARTMAN W Leon---------- △663-1524
348 Rose Ellen Dr min First United Methodist
Church
Mrs Delores:Leigh 70

HARTUNG Robt H---------- △663-1871
117 Harrington Ave(apt 7)cost dept Simmons
Munster
Mrs Leithel tchr

HARTWELL Gerald---------- △663-1242
434 S East St atty Pioneer Title Co
Mrs Beth

HARVEY Robt J---------- △663-6545
233 Crestview Lane --- Tube Mill-Gary
Mrs Sally J --- Zip Foods:Sandra 54, Robt 56,
Kimberly 65

HARWOOD Thos W---------- △663-7903
4309 121st Ave min Emanuel Baptist Ch &
constn supvr Morrison Constn
Mrs Helen J:Mark 59

HASKELL Chas E---------- △663-5470
540 Thomas St bus dr Greyhound Co-
Chicago, Illinois
Mrs Anna B

HASKELL Donald J---------- △663-0938
302 E Goldsboro St

HASKELL Donald R---------- △663-0938
302 E Goldsboro St --- Marbon Chemcial-Gary
Mrs Helen G --- Grand Park-Chicago, Illinois:
Donna 52, Kathy 54

HASKELL Earl---------- △663-2066
408 E Joliet Street

HASKELL Eugene C---------- △663-2066
408 E Joliet St sheet metal wkr H & B Heating
Mrs Ernestine beautician:Penny 52, Carol 64

HASKELL Kathy ---------- △663-3520
323 Bluebird Ave college student

HASKELL Robt D---------- △663-3520
323 Bluebird Ave genl formn US Steel-
Mrs Violet recpt Parramore Hosp

CALL CLARKE
To Solve Your Real Estate Needs
663-3344

120 S. MAIN ST. **METCALF DRUGS** CROWN POINT
PHONE 663-2231
* Prescriptions * Cosmetics
Richard C. Nichols — EMERGENCY: 663-2838
George M. Middleton, Jr. — EMERGENCY: 663-1679

HASKELL, MAE----------
Avon Representative
Walter A. Haskell
Watkins Products
312 N. Grant
Crown Point, Indiana
---------- △663-0697

HASKELL Robt J----------△663-3520
323 Bluebird Ave college student
HASKELL Walter A----------△663-0697
312 N Grant St rep Watkins Prod
Mrs Mae M rep Avon Prod
HASKETT Kenneth L----------△663-2947
528 Ridgelawn electn Inland Steel-East Chicago
Mrs Vivian J:Susan 56, Michael 59, Patty 61
HASSE Becky----------△663-1528
345 Maple Lane college student
HASSE Jos J----------△663-1528
345 Maple Lane dr slsmn Calumet Brewery-Hammond
Mrs Delores R:Nancy 58, John 60, Julie 62
HASSE Ron----------△663-1528
345 Maple Lane college student
HATCH Geo R----------△663-3563
251 S West St refrigeration pipefitter Inland Steel-East Chicago
Mrs Shirley M:Georgine 54, Brenda 55, Cheryl 56, Tim 59, Tom 65
HATCHER Bruce E----------△663-5038
12111 Wallace St college student
HATCHER David R----------△663-5038
12111 Wallace St college student
HATCHER H Richard----------△663-5038
12111 Wallace St chemical eng S C M Corp
Mrs Jerry:Philip 56
HATHAWAY Geo R----------△663-2997
306 E South St credit mgr Comay Jewelry-Gary
Mrs Virginia tchr Ross Township Schools: Richard 54
HATHAWAY Greg----------△663-1565
404 Martin Dr college student
HATHAWAY Jack W----------△663-1565
404 Martin Dr lieutenant Lake Co Police Dept
Mrs Cecilia R:Melinda 56
HATHAWAY Wm 306 E South St college student
HATTON Edw J----------△663-2475
415 South Main St stamper Ford Motor
Mrs Arlene serv rep Illinois Bell Telephone: James 57, Dale 58, Janice 61
HATTON Howard----------△663-3399
4003 W 113th St mechanical maintenance Midwest Pipe Coating-Schererville
Mrs Sharon J:Butch 65, Davey 68
HAVERSTOCK Arthur B----------△663-2637
572 Ridgelawn tchr Franklin Sch-Glen Park
Mrs Doris clk Boston Store
HAVERSTOCK Jane----------△663-2637
572 Ridgelawn college student
HAVERSTOCK Thos----------△663-2637
572 Ridgelawn college student
HAWES Earl E----------△663-2030
321 Oriole St chief purchasing agent Simmons Co-Munster
Mrs Irene:Patricia 55, Jeffrey 58
HAWES James S----------△663-2030
321 Oriole Ave college student
HAWES Thos K----------△663-2030
321 Oriole Ave US Service
HAWKINS Harry R----------△663-2786
420 W Joliet St - US Service
Mrs Sandra S --- Lake County Star: Shawn 62, Darren 68
HAWLEY Jos B----------△663-4341
12908 Taney St retired
Mrs Ebba S
HAYDEN Amelia K----------△663-4073
154 N Ridge St(apt 1)retired
HAYDEN Harriet----------△663-3388
252 Harrington Ave:Jos Scher 51
HAYES Chas L----------△663-2697
306 Church St US Service
HAYES Major L----------△663-2697
306 Church St boilermaker US Steel-Gary
Mrs Maryann:Frank 55, Margie 58
HAYNES Robt E----------△663-6233
424 E Joliet St sign painter
Mrs Darlene J:Gary 54, Jeffrey 56, Karen 57, Sharon 57, Ronald 61
HAYS Joseph----------△663-1297
309 Cedar Street
HAYS Jos D----------△663-1297
309 Cedar St wldr NIPSCO
Mrs Charlotte A:David 52, Rita 55, Daniel 57
HAYS Leonard P Jr----------△663-3625
11220 Durbin Place electn Inland Steel East Chicago
Mrs Eileen J:Leonard 54, Kenneth 57, Michael 66
HAYS Marcia----------△663-1297
309 Cedar Street
HAYS Michael----------△663-1297
309 Cedar Street
HAYS Norman R----------△663-4753
313 Birch St roll grinder Youngstown Sheet & Tube
Mrs Martha --- Luke's Market Basket:Wayne 57, Ray 59

CROWN POINT HOME IMPROVEMENT, INC.
Complete Remodeling Service
RESIDENTIAL COMMERCIAL
"REMODELERS OF QUALITY"
PHONES 663-1017 - 663-3621

HEAD Richd O----------△663-5247
118 Las Olas Dr shipping formn Inland Steel East Chicago
Mrs Joyce A:Cindy 56, Tina 65, Ricky 70 Vickie 70

HEATON Leslie----------△663-4344
333 Pettibone Avenue bkpr Pioneer Title Insurance Co

HEATON Lloyd L----------△663-4344
333 Pettibone Ave supvr US Steel-Gary
Mrs Eliz A:Laurie 52

HECKEL Leslie R---------- △663-0622
3612 W 133rd Avenue mgr National Tea Co
Mrs Margery information clk Our Lady of Mercy:Susan 55, David 57

HEDMAN Jon R----------△663-0205
324 S East St college student

HEDMAN Ray C----------△663-0205
324 S East St atty
Mrs Mildred B tchr Solon Robinson

HEDMAN RAY C ATTORNEY------ △663-0333
100 S Main St

HEFNER Donald E---------- △663-4476
225 S West St policeman Crown Point Police
Mrs Georgann bkpr Carroll Chevrolet: Tammie 52, Ronald 57

HEFNER Greg L 152 N East St mach Combustion Engineering-East Chicago
Mrs Kathy D film processor DNJ

HEGAN M 216 W Goldsboro St deputy auditor Lake County Courthouse

HEGAN Margarete J 205 E Monitor St cook Detention Home

HEIDBREDER John W----------△663-3765
308 S Main St industrial designer Holabird & Root-Chicago, Illinois
Mrs Joan

HEIDBREDER Norbert H----------△663-5076
908 Mohawk Dr ofc mgr Calumet Park Cemetery
Mrs Neva L clk Calumet Park Cemetery

HEIDBREDER Timothy---------- △663-2234
141 S Grant St US Service

HEIDBREDER Wilbur H----------△663-2234
141 S Grant St banker First National Bank
Mrs Nina M

HEIDE Harold H----------△663-3972
137 N Grant St

HEIN Donald D---------- △663-2739
328 S Court St

HEIN Donald E----------△663-2739
328 S Court St special agent EJ & E RR
Mrs Patricia A cash Thrift Mart:Rosemary 54, James 57, Mark 60, Michael 63

HEIN Elmer----------△663-0594
919 E Crestview Court real estate slsmn Hood & Company
Mrs Rose M sls clk The Boutique

HEIN Francis J----------△663-4961
116 N Union St retired
Mrs Mary

HEIN Michael L----------△663-7157
615 W Porter St
Mrs Carol

ART HILL FORD

HEIN Willard J----------△663-2740
507 E Joliet St retired
Mrs Ruby

HEINTZ Geo W----------△663-0088
217 Maxwell St college student

HEINTZ Vernon M----------△663-0088
217 Maxwell St retired
Mrs Lillian B tchr South Ward

HEINZMAN Geo L---------- △663-2963
309 Park St ---Fry's Dept Store

HEISER William R----------△663-6249
603 S Main St supvr Youngstown Sheet & Tube East Chicago
Mrs Judy:Bucky 61, Jim 62, Richd 64, Paul 66

HEISTERBERG Erwin H----------△663-4010
12520 S Grant St co-o Hub Plumbing Co
Mrs Alice

HEISTERBERG Harold W----------△663-1098
618 W Farragut St co-o Hub Plumbing
Mrs Jeanette

HEISTERBERG Helen M----------△663-1668
157 N East Street

HEISTERBERG Robt C----------△663-1310
712 N Court St secy-treas C P T Freight-Hammond

HEISTERBERG Walter----------△663-3095
12207 S Grant St retired
Mrs Myrtle

HELD Lowell C----------△663-1215
800 W Joliet St atty
Mrs Leota G

HELFRICH Robt D----------△663-4017
115 Henderlong Parkway constn Power Piping Gary
Mrs Regina L:Shawn 69

HELFRICH Wm L----------△663-7179
1015 Pettibone Ave formn US Steel
Mrs Linda A:Wm 69

HELIX INC----------△663-0996
pres(Paul C Williams)1503 N Main St

HELLO DOLLY BEAUTY SHOP----△663-5433
(Dolores C Condron)216 N Main Street

HELSEL Homer L----------△663-1684
724 S East St craneman US Steel-Gary
Mrs Dovie M

HELSEL James R---------- △663-1650
715 S East St drftsmn Mirich Constn Co
Mrs Judy S:Kip 64, Kristie 67

HELSEL Ron C----------△663-2785
254 Pettibone Ave service mgr Art Hill Ford
Mrs Judith M:Tony 61, Gina 62, Tracey 65

302 S. MAIN
MERRIAM
Funeral Home
PHONE 663-4302

Colonial House, Inc.
119 N. Indiana Ave
Crown Point, Indiana
Phone 663-2532
Nursing and Convalescent Care
Homelike Atmosphere
Registered Nursing Care
All Rooms PRIVATE or SEMI-PRIVATE

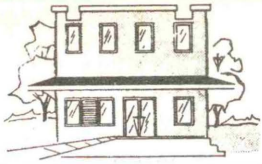

HEMBREE Clyde C 316 Prairie St craneman US Steel-Gary
Mrs Theresa J:Kelly 67

HENDERLONG Christy L---------- ♙663-0913
3707 108th Court college student

HENDERLONG Dennis P---------- ♙663-6759
3606 106th Lane slsmn Yorktowne Kitchens Bellwood, Illinois
Mrs Susan L:Scott 64, Todd 65, Jon 69

HENDERLONG Mrs Fred---------- ♙663-0388
233 Pettibone Ave

HENDERLONG Harold A---------- ♙663-0913
3707 108th Court v-pres Standard Lumber
Mrs Mildred J:Tim 54, Greg 55, Lynn 62

HENDERLONG LUMBER CO., INC.
Foote Street
Crown Point, Indiana
---------- ♙663-0600

HENDERSON Denny R 207 Oak St burner US Steel Gary
Mrs Cathy E:Dawn 69, Denny 70

HENDERSON Donald J---------- ♙663-6747
318 Holton Ridge emp Midwest Steel-Portage
Mrs Beverly R:Scott 68, Brad 70

HENDERSON Robt W---------- ♙663-4419
324 Oriole Ave tchr Duneland Sch
Mrs Jackie:Robyn 63, Amy 67

HENDRICKSON L N---------- ♙663-6034
5206 111th Place asst prodn mgr H B Reed & Company-Hammond
Mrs Sharon R tchr Merriville HS:John 66, Susan 70

HENLEY David D---------- ♙663-6096
510 Dexter Drive

HENLEY Ronald E---------- ♙663-4715
815 W North St time study Budd Co
Mrs Jill A---Commercial Bank:Angie 70

HENNIGAN Gerald P---------- ♙663-4211
214 Oak St ---Jewel Tea Co
Mrs Betty C

HENNIGAN Gregory---------- ♙663-4211
214 Oak St college student

HENRY Donald H---------- ♙663-2272
333 Hemlock Lane eng US Steel-Gary
Mrs Johanna:Paul 54

HERBST John H---------- ♙663-2878
409 N Indiana Ave cement finisher
Mrs Mollie E:Jayne 55, Sue 57, Jackie 60, John 63

HERLITZ Elsie---------- ♙663-4288
112 Elmwood Place

HERMAN Julia M---------- ♙663-0817
507 E Clark Street

HERRE Elvin L 3725 W 105th Avenue clk Michigan Wisconsin Pipeline:David 55, Larry 57, Lisa 58

HERRIN John W---------- ♙663-2589
246 Harrington Ave fireman EJ & E RR-Gary
Mrs Susan D tchr

HERRINGTON John T---------- ♙663-3292
1105 E Joliet St eng Michigan Wisconsin Pipeline
Mrs Imogene

HERRINGTON Phillip M---------- ♙663-3292
1105 E Joliet St carp US Steel-Gary

HERSHBERGER Delbert F---------- ♙663-0131
1917 124th Ave lineman NIPSCO
Mrs Dianne M ---NIPSCO:Eliz 59, Dawn 66

HERSHMAN Carole A---------- ♙663-3299
215 Wood St nurse St Anthony's Rest Home

HERSHMAN Charlene A---------- ♙663-0533
519 N Sherman St ---Lake County Title Co

HERSHMAN Jeffrey---------- ♙663-0632
10825 Hendricks Place US Service

HERSHMAN John R---------- ♙663-0632
10825 Hendricks Place asst v-pres & controller Commercial Bank
Mrs Virginia A

HERSHMAN Larry A---------- ♙663-0533
519 N Sherman St ins slsmn Western & Southern Gary

HERSHMAN Lawrence A---------- ♙663-0533
519 N Sherman St constn wkr Suburban Homes Valparaiso
Mrs Violet V

HERSHMAN Lester O---------- ♙663-3299
215 Wood St steel wkr US Steel-Gary
Mrs Violet L

HERSHMAN May W---------- ♙663-0141
(widow of Geo) 101 W Greenwood Avenue

HESKETT James C---------- ♙663-7627
418 E Clark St crane opr US Steel-Gary
Mrs Sandra C:Kimberly 58, Georgiann 60

HETRA John 12818 S Grant St pres-electrical contr Imperial Electric Crown Point & East Chicago
Mrs Eliz

HETRA Michael 12818 S Grant St US Service

HETRICK Robt---------- ♙663-4141
4906 W 109th Ave mach opr Packaging Corp of America
Mrs Elsie M J:Terry 57, Linda 59, Bonnie 61, Gloria 64, Judy 66

HEUER Jos C---------- ♙663-1909
906 W Crestview Ct tchr Crown Point HS
Mrs Carolyn J:Jan 54, Marianne 56, Cary 58, Karl 64,

HEUER Martha F---------- ♙663-3469
312 N West St

OFFICE
663-2424
938-2000

Wirtz & Snyder Realty

EVENINGS
663-0293
663-3950

CROWN POINT LUMBER CO.
663-0150
NORTH SHERMAN STREET

HEYER Danl W---------- ♙663-0327
423 W Joliet St college student
HEYER Willard D---------- ♙663-0327
423 W Joliet St communications mntnce man Illinois Bell Telephone
Mrs A Lorraine:Nancy 53
HICKMAN Randy---------- ♙663-3571
11209 Durbin Place college student
HICKMAN Robt L---------- ♙663-3571
11209 Durbin Place motor tender US Steel-Gary
Mrs May:Pam 53, Dee 56
HICKS Norman F III---------- ♙663-6937
798 Williams Dr project mgr Morrison Constn Company
Mrs Marie J:Norman 53, Bryan 57
HICKS S Gerald---------- ♙663-1045
255 Wells St tchr & coach Hobart City Schools
Mrs Patricia:Jeffrey 61, Sam 62, Dawn 66
HIESTAND John---------- ♙663-1984
1303 N Main St US Service
HIESTAND Wayne B---------- ♙663-2931
120 S Indiana Ave routeman Artistic Cleaners
Mrs Mabel --- McMahan Seed Co:Debra 54, Wm 58, Larry 60
HIGGINS Kenneth D---------- ♙663-0104
317 Maple St clk Inland Steel-Gary
Mrs Virginia:Steven 68, Curtis 69
HILBRICH Oliver G---------- ♙663-0787
506 N Court St trainyard formn EJ & E RR Gary
Mrs Adeline H asst cash Commercial Bank

HILL, ART FORD----------
1000 N. Main
Crown Point, Indiana
---------- ♙663-4940

HILL Arthur D---------- ♙663-1036
12411 Polk St dlr(Art Hill Ford)
Mrs Nadine E
HILL Harold E---------- ♙663-7049
115 Hemlock Lane slsmn Vernon Co-Newton,Iowa
Mrs Anne K RN St Anthony Rest Home:Pam 55, Craig 57, Scott 59, Jan 62, Nancy 67
HILL Herbert W---------- ♙663-1447
332 Maple St electn
Mrs Ruth M
HILL James M---------- ♙663-1816
419 Fairview Ave ---Gary Public Schools
Mrs Phyllis tchr City Schools:Barbara 61, SueAnn 64
HILL Milton W---------- ♙663-2531
802 N Grant St ---NIPSCO
Mrs Beverly A:Brenda 57, Roy 59, Larry 62, Donna 64
HILL Norman D---------- ♙663-2198
518 Sheridan St wldr electn New Era Elec-East Chicago
Mrs Norma L:Jim 56, Cheryl 57, Melinda 59, Michael 63
HILL Robt A---------- ♙663-2354
11217 Durbin Place steel wkr Inland Steel East Chicago
Mrs Betty C:Beverly 61, Mark 69
HILL Ronald E---------- ♙663-2864
120 Marr Court mntnce man Keyes Fibre Hammond
Mrs Erma clk Keehn's Hdw:Jay 54
HILL V---------- ♙663-8012
621 N West St
HILL Willard T---------- ♙663-2552
610 W Farragut St combination body man Bud's Body Shop-Highland
Mrs Karen F:Connie 65
HILZLEY Mrs Jean---------- ♙663-2093
349 Maple Street recpt Lake County Convalescent Home
HINDSON Donald R---------- ♙663-3936
3601 104th Street
HINDSON Kirkley ---------- ♙663-3936
3601 104th St US Service
HINDSON Kirkley F---------- ♙663-3936
3601 104th St retired
Mrs Polly K:Helen 52
HINKSON Barbara ---------- ♙663-3163
321 Bluebird Ave college student
HINKSON J Robt---------- ♙663-3163
321 Bluebird Ave v-pres purchasing Hunter Corp-Hammond
Mrs Lois
HINTON Wallace W---------- ♙663-3429
10848 Hendricks Place dist traffic mgr Illinois Bell Telephone
Mrs Beverly A:Jeff 58, Greg 60

HIPSKIND Hubert M---------- ♙663-5050
615 Alice St
Mrs Dessie M
HITZEMAN Kieth ---------- ♙663-0522
408 W North St college student
HITZEMAN Ralph V---------- ♙663-0522
408 W North St supvr Illinois Bell Telephone
Mrs Ruth A --- Lake Street Sch:Kevin 55
HLODNICKI Danl J---------- ♙663-3245
815 N West St lighting mgr Englewood Elec Gary
Mrs F Eloise RN:Bruce 54, Jill 56, Brad 58

"A COMPLETE BUILDING SERVICE"
CROWN POINT INDIANA
the MORGAN co.
NEW HOME STYLING WITH OLD HOME CHARM
OFFICES and SHOWROOMS
Phone 663-2145
804 - 10 N. JACKSON

HOASTER John H----------△663-0140
500 S East St retired
Mrs Sarah J

HOBLEY James A----------△663-8476
729 Maple Lane dist mgr Equitable Life Assurance
Mrs Barbara J:Kenlyn 63, David 64, Amy 68

HOBSON Nina A----------△663-0682
311 S East St

HOCHBAUM Cecil R----------△663-0757
839 Merrillville Road carp
Mrs Vivian I

HOCHBAUM Mary G----------△663-0861
321 Hoffman Court(apt 10A)

HOCHBAUM Robt W----------△663-0757
839 Merrillville Road linotype opr Post Tribune-Gary
Mrs Lorraine:Jamie 67, Tom 68, Dean 70

HOCKNEY James D 408 E Elizabeth Dr president mgr F I DuPont
Mrs Mary M:Clarke 55, Caryn 59, Chris 63

HODGES Milton H----------△663-1375
736 W North St postal clk Crown Point PO
Mrs Dorothy O

HODUS, THAD B., DDS----------△663-3029
Orthodontist 301 S. Court Crown Point, Indiana

HOEVET Clayton B---------- △663-0424
4106 107th Ave lineman NIPSCO
Mrs Dorothy B:Edw 59, Susan 60, Michael 66

HOFFERBER Barbara----------△663-2078
(widow of Wm F) 664 S Main Street

HOFFMAN Benny J----------△663-6309
4115 W 125th Ave (Central Plumbing & Heating)
Mrs Adeleine:Tom 58, Randy 64

HOFFMAN Bernice M----------△663-0199
405 N Main St retired

HOFFMAN David L----------△663-2929
936 E Crestview Ct welding eng East Chicago Machine Co
Mrs Nellie ---The Boutique

HOFFMAN Harold A----------△663-4717
156 N Jackson St ---American Maize-Whiting
Mrs Dorothy ---Cozy Corner:Diane 57, Dennis 59, Delane 60, David 61, Glen 63, Douglas 69

HOFFMAN James A----------△663-1055
276 S Ridge St oil transport hauler C W Huber Inc-Crown Point
Mrs Barbara M:Nancy 57

HOFFMAN James E----------△663-1055
276 S Ridge St US Service

HOFFMAN John J----------△663-5675
216 S Ridge St retired
Mrs Eba

HOFFMAN Margt K----------△663-0199
405 N Main Street retired

HOFFMAN Minnie----------△663-0163
10 Walnut Parkway

HOFFMAN Robt C----------△663-1055
276 S Ridge St US Service

HOFFMAN Ruth C----------△663-0199
405 N Main St clk Gary Transit Inc

HOLCOMB Bill D----------△663-0263
623 W Porter St (Holcomb Body Shop)
Mrs Joan E

HOLCOMB BODY SHOP----------△663-2496
(Billy D Holcomb) 421 E Goldsboro St

HOLCOMB Vernon----------△663-2002
214 N Main St retired
Mrs Geneva tchr McArthur School

HOLDEN Bobby G----------△663-6250
245 Harrington Ave mntnce man Ford Motor-Chicago Heights, Illinois
Mrs Linda M:Cathy 54, Susan 56, Patricia 57, Charlotte 60, Bobbie 64

HOLGUIN Robt 965 Cherokee Court fireman Gary Fire Department
Mrs Bonnie:Kimberly 59, Lorri 61

HOLIDAY INN ---------△Merrillville 769-6311
innkeeper John Waymire
Corner US Rte 30 & I-65

HOLLER Darrell K----------△663-5691
1313 N Main St loan officer Peoples Federal Savings & Loan
Mrs Valarie:Earlien 64

HOLLEY Carroll O----------△663-0590
205 E South St pres Crown Point Savings & Loan

HOLLEY Janet J----------△663-0590
205 E South Street

HOLLEY Lillian M----------△663-0590
(widow of Roy) 205 E South St farm mgr

HOLLEY Milburn J----------△663-0127
22 Walnut Parkway cement finisher Dyer Construction
Mrs Ruby L

HOLLIDAY Dina C----------△663-7556
416 Church St retired

HOLLINGSWORTH James A------- △663-0551
12416 Kingfisher Road
Mrs Frances W:Geoff 55, Candace 56, Jennifer 66

HOLLINGSWORTH Rex H---------△663-3632
12125 Kingfisher Road elec wireman Youngstown Sheet & Tube
Mrs Thomasina nurse's aide Jayne Bryant Nursing Home:Rex 53, Gunn 54, Jay 56, Kris 60

HOLLOWAY Gary L----------△663-2541
814 N West St

HOLLOWAY Wm B----------△663-1234
109 E Summit St retired

HOLM Caroline E---------- △663-2320
403 S East St tchr Crown Point HS

HOLMAN Paul J----------△663-0661
300 S Court St clk Huber Dept Store
Mrs Allee M

HOLMQUIST Kenneth W----------△663-1319
311 Wright St die setter Budd Co-Gary
Mrs Elaine L

HOLTZ Henry W Jr----------△663-0373
116 Las Olas Dr supt US Steel-Gary
Mrs Carolee A:Henry 60, Tim 62, Jane 65

HOMEIER Carl A----------△663-3115
106 N Court Street

HOMEIER Floyd----------△663-4752
634 S Court St plumber Hammond
Mrs Lilly:Dale 58, Douglas 61

CONTRACTORS
HOUSEHOLD
GARDEN & YARD
PLUMBERS TOOLS

Crown Rentals
113 N. Indiana Phone 663-0164
"CHEAPER TO RENT THAN BUY"
FINEST TOOLS and EQUIPMENT

AIR COMPRESSORS
TRENCHER
CARPENTER
CEMENT TOOLS

HOMEIER Henry----------△663-4643
201 S West St
Mrs Louise
HOMEIER Kenneth W----------△663-2909
10805 Lane St co-o Gruel Bros
Mrs Janice A:Barbara 52, Patrick 65, Sherry 64
HOMEIER Melvin O----------△663-4633
336 W Walnut St ---Dixie Dairy-Gary
Mrs Helen M ---Crown Meat Mkt:Sandra 52, Susan 57, Sara 63
HOMEIER May B----------△663-5182
320 E North Street
HONE Roger F----------△663-3250
1108 South Main St chemical eng DuPont Co
Mrs Olga F:Roger 55, Eliz 63
HONEYCUTT Arjay----------△663-4884
405 Prairie St mach opr Thrall Car Mfg-Chicago Heights, Illinois
Mrs Alene:Barry 62, Floyd 64, Tammy 65, Lisa 67
HOOD Allen----------△663-1752
325 N Main St (Hood & Co Real Estate & Investments)
Mrs LaVerne R co-o Boutique Dress Shop: Rick 55

HOOD AND COMPANY----------
Real Estate
Homes-Farms-Investments
325 N. Main Street
Crown Point, Indiana
---------- △663-1111

HOOKS Brian M----------△663-1267
266 Pettibone Ave college student
HOOKS Collis I----------△663-1267
266 Pettibone Ave supt Budd Co-Gary
Mrs Elsie L
HOOVER M Wayne----------△663-4435
141 S Union St tchr MacArthur Cedar Lake
Mrs Beverly social wkr St Margaret's Hosp-Hammond:Monica 69
HOPKINS Tom A----------△663-0587
3114 W 133rd Ave sls Midwest Pipe
Mrs Pat A
HOPSON Danl H----------△663-6682
1408 119th Place acct Gerometta Constn-Gary
Mrs Helen J:Mark 58, Diane 61
HORN Clyde----------△663-4790
406 Church St emp Inland Steel-East Chicago
Mrs Mary L clk Stath's Office Supply :Linda 54
HORN Gerald G----------△663-4790
406 Church St US Service
HORN Jos K----------△663-1339
3600 106th Lane co-o Gruel Bros
Mrs Virginia B bkpr Gruel Bros
HORN Lucille M----------△663-5594
308 N Court Street
HORN Norma J----------△663-6717
419 N Grant St emp J & E Molding-Grant Park, Illinois:Nancy 68, Lori 70
HORNER Clinton M----------△663-3689
1201 N Main St retired
Mrs Golda
HORNER Geo F----------△663-1542
12929 S Grant St retired
Mrs Alberta M
HORST & CARPENTER MD---------△663-0815
123 N Court Street

ART HILL
FORD

HORST Dorathy R----------△663-3561
106 Henderlong Parkway asst trust officer Lake County Title
HORST John ----------△663-0101
468 Lake St college student
HORST Myles F----------△663-1813
211 E Goldsboro St trk dr Direct Transit Lines Gary
Mrs Diane E:Mark 54, Wade 55, Jeff 56, Dawn 58, Dru 60
HORST Ruth A----------△663-3561
106 Henderlong Parkway secy Youngstown Sheet & Tube-Chicago, Illinois
HORST Wm N----------△663-0101
468 Lake St phys
Mrs Jean:Nancy 53, Carl 54, Paul 55
HORST, WILLIAM N. & B. F. CARPENTER MD's
----------△663-0815
123 N.Court Street, Crown Point, Indiana
William N. Horst----- Residence △663-0101
B. F. Carpenter------ Residence △663-5366
HORST Wm P----------△663-0101
468 Lake St college student

HORST'S HARDWARE----------
William & Josephine Young-Owners
"We Are The Friendly Ones"
204 S. Main Street
Crown Point, Indiana
---------- △663-4070

HORTYK John P----------△663-1660
913 S Main St produce mgr Luke's Market Basket
Mrs Rosemary L:Kim 56, Judith 58, Janet 61
HORTYK Karen----------△663-1660
913 S Main Street
HORWITZ, IRWIN, CPA----------△663-0375
126 S. Main Street Crown Point, Indiana
HORWITZ, RAMUSACK & COMPANY, CPA's
----------△663-0375
126 S. Main Street Crown Point, Indiana
HOSEK Henry----------△663-4841
3717 122nd Court professor Purdue University-Calumet Campus
Mrs Virginia C --- Lake County Title Co.
William 55, Kim 57
HOSHAW Ellen S----------△663-0017
215 E Goldsboro St
HOSHAW Robt A Jr---------- △663-3939
737 Williams Dr mech Phillips 66 Serv Sta
HOSHAW Robt C----------△663-3939
737 Williams Dr(Phillips 66 Service Station)
Mrs Marcella :Dave 55
HOSHAW Vernon W ----------△663-0017
215 E Goldsboro St supvr US Steel-Gary
Mrs Esther G

HOSHAW Walter A----------△663-2783
421 Foote St supvr Lake County Hwy Dept
HOSHAW Wilbur M----------△663-3415
812 N West St carp
Mrs Esther M secy Lake Co Health Dept
Vickie 52, Sandra 57, Pamela 61
HOSHAW Willard----------△663-4952
311 Holton Ridge meatcutter Certified Food Store-Cedar Lake
Mrs Rose
HOSKING David L----------△663-3246
3814 122nd Avenue college student
HOSKING Jeffrey B----------△663-3246
3814 122nd Ave college student
HOSKING Katherine L----------△663-3246
3814 122nd Ave IBM opr US Steel
HOSKING Victor L----------△663-3246
3814 122nd Ave dist rep Roseland Optical
Mrs Ruth I secy Crown Point Community School Corp:Ruth 57
HOSTINSKY Steve J----------△663-6075
311 117th Place carp
Mrs Rosemary:Robt 58, Ronald 60, Mary Beth 64
HOTCHKISS Andrew L----------△663-027?
313 Pettibone Ave senior auditor NIPSCO Hammond
Mrs Virginia A:Kimberly 53
HOUK Cora----------△663-0491
528 S East St retired
HOULDSON Frank----------△663-6606
410 Lake St(apt)mech Stockwell
Mrs Sharon:Billy 66, Toni 67, Tracy 69
HOULDSON James A----------△663-1974
312 Pettibone Ave US Service
HOULDSON Wm F----------△663-1974
312 Pettibone Ave electn Riggs Sargent Elec-Hammond
Mrs Lola C
HOUSER Benny L----------△663-3099
302 Prairie St US Service
HOUSER Lenore F----------△663-3099
302 Prairie St cook Colonial House
HOVE Paul H----------△663-0147
317 Pettibone Ave electrical eng Genl Elec Chicago, Illinois
Mrs Arliss A:Sonya 60, Jeffrey 62
HOWARD Georgia----------△663-1995
320½ S Court St (Beauty Nook)Debbie 57, Jimmie 61
HOWARD Lorraine C----------△663-3616
406 W Joliet St manager Illinois Bell Telephone-Chicago, Illinois
HOWARD Mabel R----------△663-0789
516 W Joliet Street
HOWARD Thos H----------△663-4721
2007 W 133rd Ave operating eng
Mrs LaVerne RN Lake City T B Clinic
HOWE John C 617 W North Street
HOWELL D R----------△663-3828
3604 W 104th St electn NIPSCO
Mrs Kay L ---American Bridge:Kristin 69
HOWELL David J----------△663-2969
12120 Kingfisher Road supvr US Steel
Mrs Cynthia P:Lisa 61, Stephen 63
HOWKINSON Robt S----------△663-3479
754 S East St broker(Howkinson Agency) Ceder Lake
Mrs Necille:Ned Swanson 56
HOYLE Lawrence L 406 Michele Ave extension agt landscaping Co-operative Extension Service
Mrs Mary J:Cathy 65, Joey 66
HOYNE Ted F----------△663-5258
1108 Sycamore St trk dr & mgr Feed Co
Mrs Mary G
HOYT Darrell W----------△663-1188
10618 Baker St inspr US Steel -Gary
Mrs Mary L:Danl 64
HOYT Robt E----------△663-0810
106 Crestview St bricklayer US Steel-Gary
Mrs Opal W
HOYT Vicky----------△663-0810
106 Crestview St college student
HRITZ Stephan J 207 N Court St emp US Steel Gary
Mrs Susan J:Theresa 67, John 69
HUB THE----------△663-9892
co-c mgr Curt Marks 101 South Court St;bar & restaurant
HUB BOOTERY----------△663-0463
(Bernard Dockus) 113 N Main Street;
116 N Main St----------△663-0463

HUB PHARMACY----------
Angelo d'Ambrosio-Owner
24 Hour Answering Service
12110 S. Grant Street
Crown Point, Indiana
---------- △663-6392

HUB PLUMBING COMPANY
Plumbing & Heating
FLINT & WALLING PUMPS
WELLS & WELL REPAIR
PHONE 663-2243
1121 N. Main
Crown Point

THANOS REALTY CO.

DEAN THANOS, REALTOR

769-7504 663-6002

211 S. Main St. Crown Point, Ind.

HUB PLUMBING COMPANY------
(Harold W. & Ervin Heisterberg)
Heating & Plumbing, Pumps,
Wells & Well Repairs
1121 N. Main Street
Crown Point, Indiana
---------- △663-2243

HUB TIRE SERVICE---------- △663-0200
Thos F Schiesser 500 Sheridan Street
HUBBARD Byron J---------- △663-7485
651 S Court St prin Gary Schools
Mrs Mary:Bradley 65, Susan 66, Brent 69
HUBBELL Chas W Jr---------- △663-3270
625 W North St opr Linde Air Prod-Gary
Mrs Geraldine E:Andy 53, Jeff 54, Karen 57
Mary 61
HUBBLE Carl E---------- △663-4783
10522 Baker St roofer Cope Bros Roofing
Mrs Phyllis B:Carla 56, Darlene 59, Anita 60,
Bruce 61, Brent 63

HUBER, C. W., INC. ----------
C. W. Huber-President
Distributors of Conoco
Petroleum Products
123 N. Main Street
Crown Point, Indiana
---------- △663-4452

HUBER Chas W---------- △663-0537
503 E Joliet St pres C W Huber Inc
Mrs Josephine B
HUBER Duane A 403 E Clark St gas NIPSCO
HUBER Edwin H---------- △663-0517
428 W Joliet St (Huber Dept Store)
Mrs Catherine M:Beverly 54, David 55
HUBER Jerome L---------- △663-0635
228 S Ridge St petroleum prod
Mrs Ann T:Jean 56
HUBER Katherine R---------- △663-0198
506 W Joliet Street
HUBER Lillian H---------- △663-0572
129 S Ridge Street
HUBER Lorraine 403 E Clark St ---DNJ
HUBER Patricia A---------- △663-0517
428 W Joliet St college student
HUBER Ralph J---------- △663-1283
3803 107th Place v-pres C W Huber Inc
Mrs Rita B:Tom 56, Tim 56, Michael 60
HUBER Rose ---------- △663-4779
132 Nichols Street
HUBER'S DEPARTMENT STORE--- △663-0022
(Edwin Huber)120 N Main St
HUDAK Frank R 10406 Noble St mech-mntnce
Bethlehem Steel
Mrs Ruth E

HUDDLESTON Benton S---------- △663-7355
128 Harrington Ave feeder Youngstown Sheet
& Tin-East Chicago
Mrs Jeanne M:Penny 69
HUDOCK David L---------- △663-1362
412 Church St shear opr Ford Motor-
Chicago Heights, Illinois
Mrs Linda J:Darla 64
HUDSON Clifford E Jr---------- △663-1807
401 E North St sheet metal wkr US Steel-Gary
HUDSON Clifford E Sr---------- △663-1807
401 E North St sheet metal wkr US Steel-Gary
Mrs Catherine M
HUDSON Elsie L---------- △663-1126
401 N Grant Street
HUDSON Estel S---------- △663-2420
518 E North Street
Mrs Harriet A
HUDSON Frank J---------- △663-2188
309 E Porter St retired
Mrs Doris K:Kathy 55, Richd 53
HUDSON James C---------- △663-5007
322 Magnolia Dr barber(Jim Hudson's Barber
Shop)
Mrs Barbara key puncher US Steel-Gary:
Ronald 65
HUDSON JIM BARBER SHOP------- △663-9773
(James Hudson)104 N Main Street
HUELAT Edw E---------- △663-6685
729 Pettibone Ave
HUEZENGA Gerrit---------- △663-2596
906 S Main St consultant Metropolitan Life Ins
Mrs Mary A:Gary 63, Scott 68
HUFF Conley ---------- △663-2151
10411 Jennings Road roller Inland Steel
Mrs Doris M:Frank 58, Jimmy 60, Darla 64,
Dana 65
HUFFMAN Wellington V---------- △663-7574
4212 Hermits Lane branch mgr Bearing
Headquarters Company
Mrs Norma J:Steven 54, Christina, Terri 56,
Mark 61
HUGGINS Phillip O---------- △663-3188
257 Wood St slsmn Craig's Clothing
Mrs Mary H
HUGHES Eliz---------- △663-5586
312 Holton Ridge
HUGHES John M---------- △663-0592
10611 Baker Rd switchman Erie-Lackawanna
Railroad
Mrs Kathleen M:Kenneth 52, Sallie 55,
Vickie 58, Michael 64
HUGHES Robt J---------- △663-1365
708 N Court St dr slsmn Superior Meat
Products-Gary
Mrs Mary L
HUGO'S AUTO SERVICE---------- △663-0278
Hugo Bruckman 520 North Grant St
HULL Alice W---------- △663-1109
311 Maple Lane:Michael 56
HULL Thos J---------- △663-1109
311 Maple Lane college student
HULSE Bernice M---------- △663-4249
311 Las Olas Dr retired

HULTZ Leonard G----------△663-3672
314 Park St switchman Erie Lackawanna RR & (Gene's Bicycle Shop)
Mrs Pat A ---Gene's Bicycle Shop:Shella 55, Lenny 57, Becky 58, Jimmy 60, Benny 61

HUNDLEY Louis J----------△663-0887
410 Magnolia Dr controller asst Trail Mobile Inc-Hammond
Mrs Clara:Louis 53

HUNT Carl----------△663-3017
214 Birch St feeder US Steel-Gary
Mrs Bonita J clk Keehn Hdw- :Debbie 55, Randy 57

HUNT Florence W----------△663-0893
901 S Main St retired

HUNT Gene W----------△663-2787
329 Bluebird Ave slsmn McKay Co-Chicago, Illinois
Mrs Joan:Gene 60, Danl 61, Karen 64

HUNT Michael H 313 Wright St ins adjuster Trans-American Ins-Gary
Mrs Brenda M:Michael 70

HUNT Terry----------△663-3017
214 Birch St college student

HUPP Marianna----------△663-4518
3906 W 125th Avenue college student

HUPP Marion S----------△663-4518
3906 W 125th Ave librarian Tri Creek Community Schools
Mrs Vivian B librarian:Joy 54

HUPPENTHAL David J----------△663-4602
115 E Monitor St US Service

HUPPENTHAL Janet L 403 E Clark St Jimmie's Coney Island:Gregory 65, Kiersten 67

HUPPENTHAL Wm A----------△663-4602
115 E Monitor St dairy dr Dixie Dairy-Gary
Mrs Margt I cook Fry's

HUPPENTHAL Wm E----------△663-4602
115 E Monitor St millworker US Steel-Gary

HURD David H 722 E Monitor St Ford Motor-Chicago Heights, Illinois

HURD Harold D 722 E Monitor St ---Ford Motor Co-Chicago Heights, Illinois
Mrs Joann:James 53, John 54, Joan 57, Jean 58, Judy 60, Janice 64, Jill 70

HURT Karen S----------△663-2062
404 S Indiana Ave(apt 3C)tchr

HURT Wayne A----------△663-2062
404 S Indiana Ave(apt 3C)college student

HUSEMAN Ben----------△663-2216
255 Pettibone Ave retired
Mrs Agnes

HUSEMAN Edw A----------△663-1249
152 N West Street
Mrs Julia

HUSEMAN Florence----------△663-4931
248 Maxwell Street

HUSEMAN Wilbur H----------△663-3384
924 E Joliet St carp Bieker Constn
Mrs Aline R:Dan 53, Sue 55, Bryan 57, Sarah 63

HUTCHINS Linda 509 Dexter Drive

HUTCHINS Thos R Sr 509 Dexter Dr constn Wm A Pope-Chicago, Illinois
Mrs Lavonne E:Chyder 54, Thos 58

HUTCHISON Paul E 513 Dexter Dr tchr Lowell Junior HS
Mrs Joyce E tchr Newton Sch

HUTTON James E----------△663-0733
234 Maxwell St trk dr Walsh Kelly
Mrs Ina M

HYRE Wm R----------△663-0779
414 E Clark St formn US Steel-Gary
Mrs Sally A:Steven 53, Nancy 57

I

IEM Gilbert----------△663-6326
400 Hemlock Lane brick layer Star Constn-Gary
Mrs Patricia J:David 59, Daniel 63, Michael 64, Mary 65

IFYU James H----------△663-7059
525 Merrillville Rd motor inspr rail mill US Steel-Gary
Mrs Joyce E ---NIPSCO

ILLINOIS BELL TELEPHONE CO---△663-9981
mgr A R Cameli 302 S East Street;Truck Store House 201 N Court Street

IMPERIAL ELECTRIC CO----------△663-4582
pres John Hetra 133 N Indiana Ave

INDIANA SOD SPECIALISTS--------△663-6681
co-o Terry M Murphy & James Leaser 137 S Ridge Street;landscaping

INDUSTRIAL MACHINE CORP------△663-6100
genl mgr Arnold Stassin 1201 Merrillville Rd

INGRAM Kenneth J----------△663-1026
222 E Elizabeth Dr eng Illinois Bell Tel Co
Mrs Mary E real estate slsmn Glenn Cooper & cash Crown Meat Market:Christy 52, Laurie 61

INMAN Rinda W----------△663-2115
915 Merrillville Rd retired

INTERIOR DESIGNS----------△663-3360
co-o Bruce & Betty Gephart 312 N Main Street: interior decorators

INTERNATIONAL TOURS & TRAVEL AGENCY----------
114 W. Clark Street
Crown Point, Indiana
----------△663-0340
4507 Broadway
Glen Park, Indiana △887-7351
509 Broadway
Gary, Indiana △886-9255

IRVIN Wm A----------△663-1281
400 E Joliet St tchr & acct US Steel-Gary
Mrs Violet B news correspondent Hammond Times

ISHERWOOD John L----------△663-6431
770 Williams Court acct US Steel-Gary
Mrs Florence K:Robert 59, Luanne 61, Sharon 66

ISLEY Charles G----------△663-3868
219 Wood St tchr Crown Point High Sch
Mrs Virginia tchr Crown Point Community Sch

ISLEY Jane A----------△663-3868
219 Wood Street tchr Crawfordsville

ISLEY John C----------△663-3868
219 Wood Street college student

IVASIECKO Joseph A----------△663-1363
10403 Noble St clk American Oil
Mrs Eliz A:Kathleen 52, Annamaria 58

IVASIECKO Kenneth----------△663-1363
10403 Noble Street US Serv

"J" PROFESSIONAL CENTER------△663-1207
Charles A Byer DDS 301 S Court Street
JACKMAN Larry S----------△663-5077
755 Pettibone Avenue
JACKSON Arnold A----------△Unlisted
10400 Noble St formn EJ & E RR
Mrs Florence E:Wanda 55, Lisa 56, Cindy 59
JACKSON Eugene R----------△663-0789
516 W Joliet St title examiner supt Pioneer Title Co
JACKSON Jack----------△663-4943
625½ Ruschli Alley
Mrs Catherine:Wm 60
JACKSON Sam P----------△663-4489
300 E Elizabeth Dr co-o Lamp House-Munster
Mrs Mary E
JACKSON Wm E----------△663-3022
4008 W 133rd Ave shipping Inland Steel
Mrs Lois M
JACOB BROTHERS CONTRACTING INC
----------△663-1791
pres Robert Jacob v-pres George Jacob
5121 W 113th Street
JACOB Robert M----------△663-1791
5121 W 113th St contr & pres Jacob Bros Contracting Inc
Mrs Sandra M secy-treas Jacob Brothers Contracting Inc:Jacqueline 60, Jason 62, Julia 64, Janeen 65, Jessica 69
JACOBS Banks I----------△663-0920
519 S Court St genl supvr prod engineering US Steel
Mrs Rosemary:Richard 53, Donald 55
JACOBS Joseph T Jr ----------△663-0247
406 N East Street
JACOBS Myrtle I----------△663-0247
406 N East Street
JACOBS Robert----------△663-0920
519 S Court Street college student
JACOBS Walter P----------△663-0431
803 E Joliet St retired
Mrs Pauline S
JACOBSEN Elmer L----------△663-3433
329 Ellendale Parkway crime commissioner Northwest Indiana Crime Commission
Mrs Kathryn:Christopher 53, Mary 56, Alison 63
JACOBSEN Robert----------△663-3433
329 Ellendale Parkway college student
JAEGER Joseph Sr----------△663-1949
216 E Goldsboro St slsmn Penny's Village
Mrs Josephine
JAEGER Joseph R----------△663-1380
3804 122nd Ave master mech supt Simmons-Munster
Mrs Judith A:Joan 53, Janet 54, Julie 57, Joseph 59, Jacqueline 62
JAEGER Ned----------△663-1589
526 E Clark St ---Ford Motor-Chicago Heights Illinois
Mrs Ann cook Salesian Seminary
JAEGER Richard A----------△663-2143
909 N Jackson St blacksmith US Steel-Gary
Mrs Rose M painter McClaughlin Golf Sup: Dennis 52, Debra 57, Patricia 59, Gregory 61
JAEGER Robert R----------△663-1990
638 N West St
Mrs Phyllis M:Jerry 53
JAGODA Edward J----------△663-0911
301 E South St emp US Steel-Gary
Mrs Mona:James 70

ART HILL FORD

JAHNKE Larry D----------△663-6308
306 Hemlock Lane college student
JAHNKE Nancy L----------△663-6308
306 Hemlock Lane college student
JAHNKE Warren C----------△663-6308
306 Hemlock Lane controller Stanley Spring & Stamping Co-Chicago, Illinois
Mrs Margaret D
JAKICH Beverly J----------△663-7331
7 W State Road 8 acct Sunbeam-Gary:Terry 55, Randall 56
JAMES Edmund W----------△663-5136
1230 S Main St eng Inland Steel
Mrs Helen E(Colonial Beauty Shoppe)Mark 52, Scott 53
JAMES Roger J----------△663-2723
325 Oriole Ave plant mgr Simmons Co-Munster
Mrs Dorothy:Sue 52, Jacquie 53, Tim 57, Lisa 63
JAMROSE Stanley M----------△663-0746
832 N Court St supvr Budd Co-Gary
Mrs Barbara A ---Crown Point Savings & Loan
JANNASCH Eliz----------△663-6536
11891 S Grant Street
JANNASCH Frank H----------△663-6536
11891 S Grant St ins agt Jannasch-Ritz Inc-Gary
Mrs Ann buyer H Gordon & Sons-Gary
JANOWICZ Ronald J----------△663-5692
11106 Durbin Place(Air Freight)
Mrs Donna L bkpr Air Freight:Rebecca 58, Ronald 65
JARBOE Porter P----------△663-3398
566 Ridgelawn genl supvr US Steel-Gary
Mrs Martha E:Eliz 58, Michael 60
JASOS Bruno----------△663-2551
345 W Walnut St mach Mertz Machine
Mrs Ona
JEBENS Henry W----------△663-1551
612 W Joliet St
Mrs Dorothy T
JEBENS Herman----------△663-0080
434 Lake St retired
Mrs Albertina
JEFFERY Richard C----------△663-2790
234 E South St emp US Steel-Gary:Brian 58, Brent 60, Bruce 63, Barbara 64, Bradley 69
JEN Robert----------△663-3472
202 S Indiana Ave ---US Steel
Mrs Ruth:Robert 68
JENKINS Donald N----------△663-1017
12407 White Oak Dr genl contr & secy-treas Crown Point Home Improvements
Mrs Millicent pres League of Women Voters: Timothy 60
JENKINS Edward J----------△663-6199
12307 Wallace Street
Mrs Carol A
JENKINS Virginia L 549 E Anderson St wtrs Gary Country Club:Randy 67, Heather 70

JENKINS W----------△663-1841
625 W Joliet St(apt 1)

JENNINGS Richard B----------△663-3573
114 W South St electn Inland Steel

JENSEN Richard D----------△663-4644
749 Wood St supvr emp relations DuPont-East Chicago
Mrs Lois R:Lori 60, David 62, Eliz 63

JEWART Eugene F----------△663-1389
230 Ellendale Parkway lithographer self emp
Mrs Virginia

JEWART Glyn R----------△663-6045
121 Las Olas Dr lithographer Gary Blue Print
Mrs Roberta I:Vincent 64, Laura 67, Damon 70

JEWETT Doris----------△663-2150
110 N Union St:Jam Marie 63, James 59

JEWETT John R----------△663-4840
245 N East St appr boilermaker US Steel-Gary
Mrs Gloria L beautician:John 70

JILLSON Donna----------△Unlisted
906 E Clark St:Sheryl 60, Shelley 61, Susie 63, Daunine 65, Neil 67, Dana 70

JIMMIE'S CONEY ISLAND---------△663-1314
(Christopher Dimitroff)1302 N Main Street

JOHN'S APPLIANCE SALES & SERVICE----------
(John Winland)
610 N. Sherman
Crown Point, Indiana
---------- △663-1745

JOHNSON Alan E----------△663-0267
715 S Sherman Street

JOHNSON Albert B----------△663-0267
715 S Sherman St mgr Heath Furniture-Gary
Mrs Ruth E

JOHNSON Allison A----------△663-3169
780 W North St guidance counselor Hammond City Schools
Mrs Margaret M:Jean 58

JOHNSON Forrest L----------△663-2440
209 E North St ofc mgr Packaging Corp of American-Griffith
Mrs Frieda M head cash American Loan: Janice 59

JOHNSON Glen D----------△663-0597
320 Maple Lane electn New Era Corp-East Chicago
Mrs Mary G:Diana 65, Steven 67, David 68

JOHNSON Harrison P----------△Unlisted
153 S John St wldr A L Metz Constn-Gary
Mrs Mary ---Lake County Convalescent Home

JOHNSON Herbert C----------△663-5237
3516 123rd Ave tchr Crown Point Community Schools
Mrs Karen S tchr Crown Point Community Sch:Kevin 68

JOHNSON James E----------△663-2115
915 Merrillville Rd inspr US Steel-Gary

JOHNSON James L 780 W North Street cs

JOHNSON James L----------△663-1546
307 Foote Street ---NIPSCO
Mrs Marlene M ---Crowntown Grocery: Rosalyn 53, Elsie 59

JOHNSON Jane A----------△663-1546
307 Foote St college student

JOHNSON John A----------△663-2115
915 Merriville Rd

JOHNSON John W----------△663-3678
512 N Sherman St tchr Washington High Sch
Mrs Helen C:Mark 61, Sharon 63

JOHNSON Larry P----------△663-0267
715 S Sherman St slsmn Continental Natl Assurance Co-Chicago, Illinois

JOHNSON Lynn A----------△663-8038
784 Williams Dr music mgr:Joanne Barratt 62

JOHNSON Robert----------△663-2624
305 W Summit St emp Illinois Bell Tel Co
Mrs Joyce ---M Hyman-Chicago, Illinois

JOHNSON Roy D 1203 E Farragut St lineman NIPSCO
Mrs Elaine A:Roy 70

JOHNSON Susan K----------△663-2440
209 E North St acct DNJ

JOHNSON Warren P----------△663-2440
209 E North St college student

JOHNSON Wm E----------△663-3536
3811 107th Lane asst supt prodn planning US Steel-Gary
Mrs Jean S:Cynthia 59, Dan 63

JOHNSTON INSURANCE AGENCY, THE----------
Timothy R. Johnston
113 E. Joliet
Crown Point, Indiana
---------- △663-0314

JOHNSTON J Hiram ----------△663-0721
2818 W 130th Avenue

JOHNSTON Janet J----------△663-1965
203 E Greenwood Ave college student

JOHNSTON T----------△663-3295
209 N East St tchr Solon Robinson

JOHNSTON Timothy R----------△663-2570
749 W Elizabeth Dr ins agt Johnston Ins Agcy
Mrs Jean A:Kevin 57, Chris 59, Anthony 64, Timothy 65

JOHNSTON Wm E----------△663-6138
12828 S Grant St accounting Allis-Chalmers
Mrs C Joann:Allen 59, Wm 64, Jennifer 68

JOHNSTON Wm E Sr----------△663-1965
203 E Greenwood Ave ---Armour & Co
Mrs Helen R teller Gary Natl Bank-Merrillville

JOHNSTONE Floyd A----------△663-3080
261 Wood St formn US Steel-Gary
Mrs Mabel F

JOHNSTONE Ivan O----------△663-3627
521 S East St serv dept NIPSCO
Mrs Wilhelmine S bkpr Clark Oil Co

JOHNSTONE Thomas P----------△663-2679
219 Sherwood Dr mach US Steel-Gary
Mrs Betty M:Cindy 63, Tammy 65

JOINER Ann----------△663-3525
347 W South St US Serv

JOINER Edith----------△663-3525
347 W South St college student

JOINER James F----------△663-3525
347 W South St water treater Union Carbide Chemical Corp
Mrs Lola:Daniel 53, Susan 56, Jane 59

JOINER Richard S----------△663-5020
417 Sherwood Dr merchandise mgr K Mart-Hammond
Mrs Bernice M

JOLLIEF Jonathan G----------△663-1707
12529 Buchanan St college student

FLEMING REALTY
Serving All Your Real Estate Needs
PHONE 663-0167
GARY - 949-6660
216 E. Joliet
Crown Point, Ind.

JOLLIEF Joseph B----------△663-1707
12529 Buchanan St sls eng S W Anderson Co-Downers Grove, Illinois
Mrs Marian M
JOLLIEF Susan J----------△663-1707
12529 Buchanan Street college student
JONAITIS Robert----------△663-1344
435 Fairview Ave college student
JONAITIS Stanley W----------△663-1344
435 Fairview Ave steel wkr Inland Steel
Mrs Edith
JONES Alonzo C----------△663-1199
32 Walnut Parkway formn Monnosal
Mrs Virginia M:Kathy 57
JONES Burl----------△663-0332
312 Maple St trk dr Inland Steel
Mrs Evolee:Marsha 53, Charolette 55, Belinda 57, Mary 59, Steve 63, Gina 65, Mitchell 67, Michelle 67
JONES Edith----------△663-4356
702 N Grant Street
JONES Edwin K----------△663-3207
1166 Pettibone Ave eng DuPont-East Chicago
Mrs Jane A:Bradley 66, Barbara 68
JONES Gerald W----------△663-3471
151 N Ridge St ---Lake County Convalescent Home
JONES James C----------△663-6135
4121 W 125th Ave iron wkr
Mrs Juanita L:Kelly 68
JONES James J----------△663-0417
131 N West St engineering dept NIPSCO
Mrs Hazel
JONES Jerry L----------△663-7800
12207 White Oak Dr min
Mrs Rita L:Philip 58, Dale 60, Lejuan 62, Trudy 67
JONES John R 407 Prairie St opr Mid West Pipe Coating-Schereville
Mrs Kay A:Rosemary 60, Patricia 61, Timmy 63, Jeffrey 64, Susan 67
JONES John T----------△663-3198
12012 S Grant St opr eng Galtin Plumbing & Heating-Griffith
Mrs Joyce:John 60, Phillip 61, Dawayne 69, Mechelle 70
JONES Keith----------△663-1199
32 Walnut Parkway emp Simmons-Munster
JONES Kenneth W 697 E South St retired
Mrs Flossie
JONES Thomas R 621 Thomas St body & fender (T & C Body Shop)
Mrs Charlella K:Heather 70
JORDAN Calvin K----------△663-1961
263 Pettibone Ave wldr & pipe fitter McAuliffe Plumbing & Heating-East Chicago: Margaret 53, Mark 59
JORDAN Christina L----------△663-1961
263 Pettibone Ave college student
JORDAN Eden T----------△663-1961
263 Pettibone Ave US Serv
JORDAN Rebecca----------△663-1961
263 Pettibone Ave
JORDAN Scott G----------△663-6280
220 Crestview Lane v-pres & programmer Management & Data Corp-Gary
Mrs Peggy J:Todd 66, Cami 67
JOSEPH Alan B----------△663-2584
601 N Sherman St heating & refrigeration US Steel-Gary
Mrs Janis E clk Mellicks Village-Gary
JOYCE Melvin L----------△663-3619
262 Chase Dr process eng Genl American
Mrs Sherry L:Teddie 62, Jonathan 65
JULIAN Richard C----------△663-2575
222 Maxwell St bus dr & meat cutter East Gary
Mrs Dixie tchr Ross Township Sch:Jaye 59
JURICH Robert L----------△663-0115
1212 Sycamore St appr pipe mech NIPSCO
Mrs Teresa L:Jennifer 68
JURKANIN S----------△663-7465
111 Harrington Ave(apt 5)tchr Hanover Sch
JURS Kirsten M----------△663-0678
719 E Clark Street
JUSKEVICE Anthony----------△663-4682
735 Maple Lane plant protection US Steel-Gary
Mrs Lottie:Walt 55
JUSKEVICE Marcia R----------△663-4682
735 Maple Lane college student
JUSTICE OF THE PEACE---------△663-0075
Alvin R Guske 111½ W Joliet Street

K

K-D LANES----------△663-0309
mgr James Keiser 114 S East Street
KABELLA John A----------△663-1994
808 W 109th Ave electn
Mrs Bonnie Rae S:Darrel 54, Kitt 59, Troy 61, Todd 63, Lana 64, Teryl 66
KABELLA John S----------△663-0370
140 S Ridge St retired
Mrs Elvah A ---Rainbow Paint
KACEDAN John H----------△663-0276
306 W Greenwood Ave industrial eng Wisconsin Steel
Mrs Sophie:Donna 58, Jim 61
KACEDAN Rosemary A----------△663-0276
306 W Greenwood Ave secy Root Lumber Co
KACEDAN Wayne T----------△663-3103
210 S Court St(apt 1)
KACMAR Andrew S----------△663-4626
618 W Porter St emp US Steel-Gary
Mrs Udebelle:Ann 53, James 54, Lois 56, Edward 58, Janice 60, Marian 63
KACMAR Jerome S----------△663-4626
618 W Porter St college student
KACMAR Joseph A----------△663-4626
618 W Porter St college student
KAIN Glen O----------△663-3395
616 W Porter St
Mrs Annabelle
KAIRNS John V----------△663-5488
320 E Elizabeth Dr shop instr Gary Vocational Technical Schools
Mrs Smelia:Nancy 53, Alice 57, Patty 58

S. E. GARNER AGENCY
INSURANCE - BONDS - REAL ESTATE
"25 Years of Proven Insurance Protection"
126 S. Main Phones 663-0683

KAISER Arthur----------△663-3361
210 N Main St automation tender Ford Motor-Chicago Heights, Illinois
Mrs Carolyn:Kenneth 54, Phillip 55, Donald 59, James 61, Sandra 61
KAISER Bertha----------△663-0515
311 N Jackson Street
KAISER Carl H----------△663-1453
230 S Ridge St mech Schepel Buick
Mrs Virginia M clk Montgomery Ward-Gary
KAISER Clayton----------△663-2154
419 N West St work dispatcher NIPSCO
Mrs Cora J melody motors:Joann 54, Keith 57
KAISER Dennis D----------△663-6470
318 Pettibone Ave city policeman Crown Point
Mrs Diane L:Amy 70
KAISER Donald R----------△663-3065
11908 Hayes iron wkr Koppers Constn
Mrs Phyllis J
KAISER Edna----------△663-0515
311 N Jackson St clk LaVine's Boston Store
KAISER Harry D----------△663-3482
703 Thomas Street
KAISER Harvey M----------△663-1714
307 Park St pipe fitter Procon-East Chicago
Mrs Ethelyn M
KAISER James V 1309 N Main St tchr Merrillville
Mrs Janet:Jeffrey 64, Janelle 66, Joel 70
KAISER JoAnn R----------△663-1714
307 Park Street
KAISER Kenneth----------△663-2154
419 N West Street
KAISER Margaret----------△663-1071
105 E North Street
KAISER Nick A----------△663-2154
419 N West Street retired
KAISER Olga----------△663-2473
12424 S Grant Street
KAISER Ray W----------△663-0451
134 E Robinson Court formn outside Crown Point Water Dept
Mrs Vivian checker Luke's Market Basket
KAISER Ronald E----------△663-6179
105 Harrington Ave(apt 17)student & emp Big Top Tire-Schererville
Mrs Florette L tchr Ross Township
KAISER Vernon Jr----------△663-4414
517 N Main Street teller First Natl Bank
KAISER Vernon L----------△663-4414
517 N Main St postal clk Crown Point PO
Mrs Marie S emp Luke's Market Basket
KALBACK Gary A 153 N West tchr South Ward School
Mrs L Ann ---Commercial Bank
KALDAHL Donald W----------△663-3072
330 Bluebird Ave painter self emp
Mrs Ann:Mark 54, David 55, Deborah 56, Susan 58, Cynthia 60, Donald 66, Phillip 68
KALDAHL Magdalene C----------△663-5196
238 Maxwell Street
KALDAHL PAINTING & DECORATING
----------△663-3072
330 Bluebird Ave
KALDAHL S John----------△663-5196
238 Maxwell St computer science Washington D C
KALSHAN Cheryl----------△663-3594
124 Marr Court college student
KALSHAN L----------△663-3594
124 Marr Court:Dennis 55, Marilyn 59
KAMMERER Eugene A----------△663-6808
1811 123rd Place supt Budd Co-Gary
Mrs Patricia R asst mgr Stuarts Apparel-Park Forest, Illinois:Nancy 59
KAMON Charles E----------△663-6345
737 Center St planning eng Graver Tank-East Chicago
Mrs Susan P:Christopher 68, Jennifer 69
KANCLIER Danny----------△663-7731
942 Cherokee Court tchr Taft Junior High Sch
KANCLIER John A----------△663-7731
942 Cherokee Court ---Natl Tube Co-Gary
Mrs Helen ---Anderson Co-Gary
KARP Joseph----------△663-2609
517 S East St retired
Mrs Mary
KARR(Inf Incpt)----------△663-6999
3902 107th Place
KARSA Greg T----------△663-3428
324 S Main St acct Inland Steel-East Chicago
Mrs Judy A
KASARDA John G----------△663-1512
805 N Court Street
Mrs Ruth
KASKA Mrs Edward----------△663-2523
206 Cedar Street
KAST Marla J----------△663-0036
518 W Joliet St:Deanna 60, Lori 62, Amy 67
KASTE Wm H----------△663-2474
227 Oak St acct Budd Co-Gary
Mrs Janice M ---Jimmie's Coney Island: John 56, Christopher 61
KATS Arlene J----------△663-7177
616 Merrillville Rd cash Thrift Mart:Karen 57, Sandra 59, Leonard 60, Dana 68
KAUFFMAN Delbert D----------△663-0599
437 S East St min St John's United Church of Christ
Mrs Lois M:Michael 54, Nancy 57
KAYES Thomas----------△663-1016
408 Hemlock Lane acct self emp
Mrs Frieda M:Kevin 56, Thomas 59, Lisa 61

SINCE 1867
PHONE 663-2500
GEISEN
FUNERAL HOME INC.
PHONE 663-2500
Four Generations of Dependable Service
109 N. EAST ST.
CROWN POINT, IND.

KAZDA Robert J----------△663-4282
900 S Main St co-o Bob's Citgo Service
Mrs Marian L

KAZIMER Larry P----------△663-5438
10624 Porter St loader US Steel

KAZIMER Raymond----------△663-1277
807 N West St carpet installer Carpetland, USA-Munster
Mrs Joanne I:Andrea 67, Andrew 68, Angela 69

KECK Paul H----------△663-2432
12820 Whitcomb St crane opr Natl Tube-Gary
Mrs Betty M:Pauline 54, Robert 56, Thomas 62, Bethann 64

KEDNAY Ed----------△663-2938
411 W South Street college student

KEDNAY Floyd----------△663-2938
411 W South Street stock transfer Continental Bank-Chicago, Illinois

KEDNAY Richard----------△663-2938
411 W South Street college student

KEDNAY Stelle E----------△663-2938
411 W South St executive asst Selz Seabolt & Associates Inc:Lee 53

KEDZO John----------△663-1812
4107 107th Avenue retired
Mrs Kate

KEEGAN Donald L----------△663-6943
410 Foote St wldr Thrall Car-Chicago Heights, Illinois
Mrs Mary M toy demonstrator Playhouse: Lynette 67

KEEHN W Scott----------△663-0447
12425 S Grant St college student

KEEHN Wm C----------△663-0447
12425 S Grant St(Keehn's Hardware)
Mrs Jean A:Kathryn 55, Laurelann 57

KEEHN'S V/S HARDWARE--------
3 N. Court Street
Crown Point, Indiana
---------- △663-0144

KEEL Hobart D----------△663-6172
12704 Cedar Lake Rd retired
Mrs Frances A

KEEN David J----------△663-0627
509 Mary Lane switchman C EI-Dalton, Illinois
Mrs Judy A:Kimberly 66, Heidi 68

KEEN Louis E----------△663-3659
12613 VanBuren St plant mgr & treas Keen Foundry-Griffith
Mrs Mary Lou:Louis 63, Michael 64, Anna 66

KEENE Andrew L----------△663-1919
3610 W 125th Ave shoe slsmn Paramount
Mrs Marjorie F:Andrew 52, Evan 55, Mary 58, Mark 60, James 64

KEIL Raymond J----------△663-0146
738 Maple Lane real estate broker Star Realty-Gary
Mrs Mary E:Nancy 54, Robert 56, Kay 57, Karen 60, Lisa 62

KEISER Agnes----------△663-0777
213 E Clark St real estate slsmn

ART HILL
FORD

KEISER Charles W N Indiana Ave PO Box 392 R1 retired
Mrs Edna P

KEISER COAL COMPANY----------△663-0342
715 E Summit Street

KEISER James W----------△663-1862
466 S Court St(K-D Lanes)
Mrs Joan:Michael 55, Susan 58, Denise 60

KELBY Edward----------△663-5558
127 N Main St(Kelby TV)

KELBY TV----------△663-5558
(Edward Kelby)120 W Clark Street

KELEMINIC Frank J Jr----------△663-3605
240 Michele Ave pres Frank's Store for Men
Mrs Joan L secy Mayor Collins:Kathryn 54, Frank 57

KELLER David E----------△663-0498
11121 Mount Place photo cutter DNJ

KELLER J Russell----------△663-2946
4604 107th Place tchr Crown Point High Sch
Mrs Donna B:Bill 61, Kathy 65

KELLER Lee E----------△663-0498
11121 Mount Place carp Lazerwitz-Finnerty-Merrillville
Mrs Dorothy A supvr Playhouse Toy Co: Karen 53, Nancy 56, Terry 58

KELLEY James A 325 Maple shearman Inland Steel-Indiana Harbor
Mrs Dolly:Balinda 61, Deborah 63

KELLUM Marion F----------△663-2974
12707 S Grant St tchr Crown Point High Sch
Mrs Rosemary:Lynn 59, Brent 61, Laura 63, Amy 64

KELLY Richard E----------△663-1906
335 Bluebird Ave mill scheduler US Steel-Gary
Mrs Beverly:Debra 57, Pamela 60, Michelle 62, Jacqueline 66, Sharon 69

KELNHOFER Bridget A----------△663-4832
516 E Joliet St serv asst Prudential Ins-Merrillville

KELNHOFER Richard A----------△663-4832
516 E Joliet St supvr Inland Steel
Mrs Margaret E:Timothy 54, David 57, Thomas 63, Matthew 69

KELVOWSKI John 127½ N Main Street
Mrs Bernice

KEMP John R----------△663-4446
754 S Sherman St electronics tech Meade Electric-Hammond
Mrs Diane L:Dawn 70

KEMP Marguerite R----------△663-1572
926 E Joliet St clk Gary

ROOT'S
ALLIED BUILDING CENTER
527 Sheridan Crown Point Phone 663-4421

HENDERLONG LUMBER CO., INC.
BUILDING MATERIALS
COMPLETE BUILDING CENTER
READY-MIXED CONCRETE
Phone 663-0600
Crown Point

KENNEDY Carroll----------△663-3588
322 Ellendale Parkway college student
KENNEDY James H----------△663-0172
600 E Joliet St sls rep Standard Oil-South Bend
Mrs Lyra T RN Lake Co Convalescent Home: Patricia 52, Sue 54, Linda 55, Jim 56. Laura 60, Paula 63
KENNEDY John J----------△663-1221
3906 W 109th Ave co-o Kennedy & Lewis
Mrs Mary D:Maureen 56, Jack 57, Megan 58, Karen 59, Mary 61, Sheila 63, Kathleen 64, Dick 66
KENNEDY Kathleen----------△663-3588
322 Ellendale Parkway college student

KENNEDY & LEWIS, INC. --------
John J. Kennedy &
James K. Lewis-Co-Owners
Furniture-Carpeting-Draperies
& Appliances
108 N. Main Street
Crown Point, Indiana
---------- △663-4067

KENNEDY T S----------△663-0927
116 W Goldsboro Street
KENNEDY Thomas G 1118 S Main St deputy Lake Circuit Court Clerk
Mrs Arlus W deputy Lake Co Sheriff's Ofc
KENNEDY Wm L----------△663-3588
322 Ellendale Parkway co-o Carroll Chevrolet
Mrs Mary:Tom 53, Colleen 54
KENNY Wilma C----------△663-2454
618½ N West Street
KENTNER James----------△663-0046
212 E Clark St ---Henderlong Lumber
KERBS Ronald R----------△663-1233
12419 Kingfisher Rd serv dir Len Pollack Buick
Mrs Betty J:Ronald 53, John 54, Thomas 57
KERR Edward J----------△663-3316
1104 S Main St genl sls mgr Squire Lincoln-Mercury
Mrs Dorothy M
KERR Gary J----------△663-0593
10407 Jennings Place computer tech National Cash Register
Mrs Margaret J:Gary 64, Christopher 66, Tony 68
KERR Gertrude R----------△663-1674
501 E Clark St clk Zip Foods
KERR Robert F----------△663-3666
12116 Wallace St asst supt prodn planning US Steel-Gary
Mrs Doris F:Alan 54, David 57, Wayne 63
KERR Robert M----------△663-2992
901 E Crestview Court drug clk Wendt Bros
Mrs Anna M:Charles 53
KERSEY Dennis E----------△663-3279
313 S East St field serv consultant Vendo Co-Elk Grove Village, Illinois
Mrs Sharon B:Jeffrey 65, Michael 67, Colleen 68
KERSEY Erwin E----------△663-0796
516 S Main St retired
Mrs Magdalene M
KERSEY Mary----------△663-0796
516 S Main Street ---Pyrosax
KERSEY Thomas E----------△663-2307
118 N Ridge St vending mach mech James Vending-Gary
Mrs Collina F:Tina 67, Ginger 68, Candace 69
KERTH Wm----------△663-0819
307 W Goldsboro St
Mrs Evelyn
KESLER Charlotte----------△663-0923
(widow of Lon)647 S Court Street
KESLER Douglas----------△663-2984
240 W Greenwood Ave steel wkr Inland Steel
KESLER Harold W----------△663-1194
591 W South St billing clk US Steel
Mrs Mildred:Melodie 58
KESLER Leon----------△663-2984
240 W Greenwood Ave hospital chauffeur Inland Steel
Mrs Wanda dental asst Dr Popvich:Diana 53, Tracy 57
KESSLER Rosa D----------△663-6619
10412 Clark Rd retired
KETTLES James F----------△663-7159
780 Williams Court genl formn US Steel-Gary
Mrs Ann D secy US Steel-Gary:Jim 55, Kristie 56, Kevin 58, Frank 60, Peggy 63, Jane 66
KIDD Herman E----------△663-2720
324 S West St letter carrier Crown Point PO
Mrs Margaret M:Susan 58
KIEFER Alice----------△663-1231
229 N Court Street
KIEFER Anthony L----------△663-2436
201 Chase Dr iron wkr American Bridge Constn-Gary
Mrs Georgann hairdresser House of Dor-Lee-Merrillville
KIEFER Ardell----------△663-3590
616 W Farragut St(Sporting Goods Store) Cedar Lake
Mrs Ella:Larry 53, Jimmy 62

. STONE CUTTING
. BRICK VENEER
. BLOCK WORK
. FIRE PLACES
. CONTRACT WORK INVITED
KINNE MASONRY
MASON CONTRACTOR
"Specializing In Residential Work"
427 W. North St. Crown Point, Ind.

Phone 663-1136

KIEFER Janet----------△663-3590
616 W Farragut St emp Lake Co Title
KIEFER Joseph F----------△663-3826
515 W North St
Mrs Janet F
KIGER Oscar W----------△663-2762
12326 Kingfisher Rd
Mrs Jean:Jim 54, Susan 56, John 60, Patricia 62, George 64
KILBORN Howard S----------△663-0978
120 N Court Street
KILE Richard F----------△663-0380
114 S Jackson St computer opr Standard Oil-Chicago, Illinois
KILE Richard F----------△663-0380
114 S Jackson St printer American Typesetting Corp-Chicago, Illinois
Mrs Virginia secy Presbyterian Church: Russell 55, Ramona 62
KILGOUR Freddie J----------△663-3832
245 Marimar Court mech US Steel-Gary
Mrs Liane:Richard 57, Gerald 58, Barbara 59, Rachel 62
KILLEEN Penny J----------△663-7446
4005 W 125th St nurse's aide Our Lady of Mercy-Dyer
KILLER Lee E----------△663-0498
11121 Mount Place college student
KINCY Louise D----------△663-0408
124 N Main Street realtor
KING Caroline----------△663-1656
309 N East Street
KING Cornelia A----------△663-4557
210 S Court Street retired
KING Donald L----------△663-1993
108 Henderlong Parkway mntnce Michigan-Wisconsin Pipe Line-St John
Mrs Norma J air brushing DNJ:Kathy 53, Pat 55
KING Eva----------△663-1656
309 N East Street
KING James E----------△663-3997
210 Maple St plumber Hub Plumbing Co
Mrs Liselotte:Gerhart 53
KING Klaus----------△663-3997
210 Maple Street college student
KING Lytton----------△663-3641
208 Birch Street retired
Mrs Bettye
KINGERY Edward L----------△663-0266
10409 Clark Rd
Mrs Mildred H
KINNE Arthur T----------△663-1136
427 W North Street ---Kinne Masonry
KINNE Mark----------△663-1136
427 W North Street college student

KINNE MASONRY----------
Samuel M. Kinne
Specializing In Residential Work
427 W. North
Crown Point, Indiana
---------- △663-1136

KINNE Samuel M----------△663-1136
427 W North Street(Kinne Masonry)
Mrs Bonnie L tchr Solon Robinson Sch: Rebecca 54, Michael 55, Rachel 57, Benjamin 58
KINNEY Martin H----------△663-5563
10754 Hendricks Place atty
Mrs Angeline:Helen 56, Kathy 58, Martin 59
KIRK Donald C----------△663-8069
944 Ridge St structural eng American Bridge-Chicago, Illinois
Mrs Helen A:Beatrice 55, Lawrence 56, Robert 58, Kathleen 60, James 64
KIRKPATRICK James M----------△663-5346
11902 Hayes St appr lineman NIPSCO
Mrs Carol A:Jaimie 69
KIRKPATRICK Marshall E----------△663-6215
1311 Sycamore St clothing slsmn Craig's
Mrs Beverly sls correspondent Anderson Co-Gary
KIRKPATRICK Wilmer L----------△663-1754
100 N Ridge St formn Gunning Mfg
Mrs Maxine S
KIRN Joseph----------△663-3382
117 Marr Court ---Crown Point PO
Mrs Margaret cafeteria Lake Street Sch: Mary 54, Margaret 56, Kathy 59, Joan 60, John 61, Patricia 63
KIRN Joseph Jr----------△663-3382
117 Marr Court college student
KISER Ethel M----------△663-0680
114 Hemlock Lane
KISER Everett L----------△663-0680
114 Hemlock Lane ground mntnce Gary Country Club
KISER Fred M----------△663-4989
401 Pratt Street emp US Steel-Gary
Mrs Theda C:Lloyd 55
KISH James E----------△663-2158
319 Bluebird Ave officer installs loans Hoosier State Bank
Mrs Jean:Karen 59, James 60
KISH James P----------△663-6173
204 Hemlock Lane fireman Gary Fire Dept
Mrs Marilyn A:Jim 58, Karen 62
KISH Joseph A----------△663-1110
1103 126th Place supt steel services US Steel-Gary
Mrs Marjorie G:Julie 58, Lauren 59, Jay 66
KISSINGER Donald H----------△663-4619
221 E Elizabeth Dr sheet metal wkr School City-Gary
Mrs Rtuh:Heather 60, Kirk 62, Jill 68
KISTLER Dean----------△663-3052
805 E Joliet St Crown Point Clinical Laby & tech self emp
KITCHELL Edna M----------△663-4008
678 E South Street
KITCHEN Alan J----------△663-6421
611 Alice St plant mgr Lavino E J & Co-Gary
Mrs Ilse D:Lisa 61, Linda 62, Mark 66, Marlene 70
KLAAS Clarence A----------△663-3330
12408 Cleveland St retired
Mrs Katherine

CALL CLARKE
To Solve Your Real Estate Needs
663-3344

120 S. MAIN ST. **METCALF DRUGS** CROWN POINT
* Prescriptions **PHONE 663-2231** *Cosmetics
Richard C. Nichols — EMERGENCY: 663-2838
George M. Middleton, Jr. — EMERGENCY: 663-1679

KLAAS Clarence A Jr----------△663-6797
301 E North St prodn planner US Steel-Gary
Mrs Barbara J dressmaking:Kimberly 67, Kellie 68

KLAAS George A----------△663-1047
305 E Joliet St retired
Mrs Anna M

KLARKOWSKI Frank----------△663-4378
720 E Joliet St retired

KLASSEN E A----------△663-5552
327 Holton Ridge secy Art Hill Ford

KLASSEN ELECTRIC & REFRIGERATION Co
----------△663-3788
(Frank Klassen)410 Lake Street

KLASSEN Frank A----------△663-3788
410 Lake St(Klassen Elec & Refrigeration)
Mrs Barbara A:Debra 61, Michael 63, Greg 64, Jeff 65, Joe 67

KLASSEN Richard R----------△663-5552
327 Holton Ridge appliance tech R C A-Gary

KLASSEN Richard R----------△663-0663
123 Henderlong Parkway appl tech R C A-Gary
Mrs Judith C supvr Nursery Sch:Anthony 60, Christine 61, Anne 66

KLAUBO Caroline----------△663-2919
429 Cleveland Street college student

KLAUBO Charles J----------△663-2919
429 Cleveland St formn US Steel-Gary
Mrs Bernice G:Stephen 55, Michael 58, Thomas 62

KLAVAS John E----------△663-0957
1806 123rd Place turn formn Midwest Steel-Portage
Mrs Eugenia V:Robert 56, Ronald 62

KLAVAS Richard----------△663-0957
1806 123rd Place college student

KLEIBER Charles R----------△663-3285
3815 121st Ave slsmn Folger Coffee
Mrs Shirli J:Jeffrey 64, Scott 65, Kirk 68

KLEIN Carroll C----------△663-5403
251 Wells St electn
Mrs Penny A:Christopher 63, Gregory 64, Peter 65, Patrick 65, Karalyn 67, Stephanie 69, Jessica 70

KLEINHAMS Robert A----------△663-3204
858 Carol Dr counter man Gary Natl Bank
Mrs Joyce E:Robert 69, Todd 70

KLEINSCHMIDT Glen C----------△663-5408
3713 W 105th Ave supvr Rand-McNally-Hammond
Mrs Verda M:Bruce 57

KLEMM Carrie 312 W Joliet Street(apt 3)

KLINEDORF John----------△663-1247
4330 W 105th Ave college student

KLINEDORF Karl D----------△663-1247
4330 W 105th Ave self emp
Mrs Martha tchr

KLINEDORF Mary----------△663-1247
4330 W 105th Ave college student

KLINGEBERGER J Philip----------△663-2870
745 S Sherman Street college student

KLINGEBERGER John F----------△663-2870
745 S Sherman St tchr River Forest High Sch
Mrs Doris M secy Knight & Stanton

KLYMM Gerald 301 E North St tchr
Mrs Phyllis ins

KMETZ Frank----------△663-3379
12412 Hayes St baker
Mrs Ruby L

KMETZ Frank J 419 E North St constn wkr
Morgan Constn
Mrs Brenda J

KMETZ Judy E----------△663-3988
904 E North St college student

KMETZ Wesley G----------△663-3988
904 E North St millwright Hunter Corp-Gary
Mrs Lorraine M

KNAPP Victor L----------△663-2511
10837 Hendricks Place agcy mgr State Farm Insurance
Mrs Rosalie M:Laura 59, Victor 60, Monica 61, Joseph 65

KNESEK Carl J----------△663-1831
312 W South St ---Indiana Internal Revenue
Mrs Mary switchboard Indiana University: Tammy 59

KNESEK Gary J----------△663-1831
312 W South St police officer City of Crown Point

KNESEK Herman W----------△Phone
417 W Anderson St crane mach Inland Steel-East Chicago
Mrs Betty A

KNIBBS J David----------△663-2202
4102 107th Ave pharmacist Dave's Drugs
Mrs Barbara D:Tim 55, Tom 58, Ted 61, Michelle 63

KNIGHT George L----------△663-1203
106 N East St police sergeant City of Crown Point
Mrs Gertrude I

KNIGHT INSURANCE AGENCY----
James E. Knight
"We Insure Everything But The Hereafter"
308 E. Joliet
Crown Point, Indiana
---------- △663-2801

CROWN POINT HOME IMPROVEMENT, INC.
Complete Remodeling Service
RESIDENTIAL COMMERCIAL
"REMODELERS OF QUALITY"
PHONES 663-1017 - 663-3621

KNIGHT James E----------△663-2214
457 S Main St Knight Insurance Agency
Mrs Jackie
KNIGHT Kenneth E----------△663-0484
385 Ellendale Parkway lawyer
Mrs Rebecca L
KNIGHT Norma J----------△663-1563
307 S Main St clk City Hall of Crown Point
KNIGHT Pamela J----------△663-1563
307 S Main St beautician Colonial Beauty Shoppe
KNIGHT Ryan M----------△663-0484
385 Ellendale Parkway college student
KNIGHT & STANTON-LAWYERS----△663-1368
---------- △663-0399
----------△Gary 887-2192
Kenneth E. Knight Dennis J. Stanton
310 E. Joliet Street Crown Point, Indiana
KNOBEL Wilhelm----------△663-4899
136 S Indiana Ave mech Portage High Sch
Mrs Rosa ---Solon Robinson Sch
KNOELL Alma C----------△663-1150
524 S East Street retired
KNOPF Anton F----------△663-1781
112 N Union St retired
Mrs Clara M
KNOPF Beverly A----------△663-4991
107 Joseph St rep Avon Prod:Marcie 56,
Michael 59, Jeffery 60, Rick 62, Eddie 64,
Shelley 66
KNOPF Edward F----------△663-4868
407 E Clark St retired
Mrs Matilda A
KNOPF Otto W----------△663-1211
151 N Jackson St retired
KNOTTS Gerry G----------△663-2982
131½ N West St bkpr P W Struebig & Son
KNOTTS John W----------△663-4529
568 Ridgelawn ---Lake Co Surveyors
Mrs Helen
KNOX John E----------△663-2445
334 Bluebird Ave police officer City of
Crown Point
Mrs Arlene nurse Crown Point Clinic:Eric 64,
Mark 68
KOCIARA Edward J----------△663-0608
256 Chase Dr motor inspr US Steel-Gary
Mrs Barbara E:Brian 70
KOEDYKER Henry----------△663-2608
308 S Court St trk dr McKeown Transportation
Mrs Nora L:Charles 60, Arnold 62, Penny 64
KOEPKE Wm J----------△663-1883
435 S Main St electn US Steel-Gary
Mrs Evelyn J
KOESTER Wm F----------△663-1886
W 133rd Ave R1 emp Ford Stamping Plant-
Chicago Heights, Illinois
Mrs Linda L:Brad 66, Keith 68, Craig 69
KOHLSCHEEN Milford H----------△663-2178
10522 Baker Place mach opr J L Metz
Furniture
Mrs Margaret:Susan 52
KOLAR Charles H----------△663-0639
400 Prairie St mech Simmons-Munster
Mrs Joy:Kelly 61, Kevin 62, Kami 63, Krista 64,
Karen 66, Katharine 70

ART HILL
FORD

KOLAR Edward D----------△663-0148
625 N Court St US Serv
KOLAR Edward F----------△663-0148
625 N Court Street retired
Mrs Evelyn
KOLARIK George----------△663-3704
130 S Indiana Ave ---Inland Steel-
Indiana Harbor
Mrs Marjorie
KOLARIK Ronald----------△663-3704
130 S Indiana Ave college student
KOLB Cathryn C----------△663-0895
128½ S Jackson Street
KOLB Mark----------△663-1296
343 Maple Lane
KOLB Mark E----------△663-1296
343 Maple Lane mntnce planner Youngstown
Sheet & Tube-East Chicago
Mrs Bonnie L
KOLISCH John F----------△663-1087
608 W Farragut St emp Youngstown Sheet &
Tube-East Chicago
Mrs Ann G
KOLISCH Nancy L----------△663-1087
608 W Farragut St emp Pioneer Natl Title Ins
KOLLING John B----------△663-3861
515 W South St
Mrs Helma G
KOLODZIEJ Karen----------△663-4799
1418 125th Court college student
KOLODZIEJ Peter F----------△663-4799
1418 125th Court supvr mntnce Midwest Steel
Mrs Betty J:Diane 54, Kent 57
KOMISARCIK Kenneth P----------△663-1863
318 E Clark Street
KOMISARCIK Paul L----------△663-1863
318 E Clark St tchr Gary Public Schools
Mrs Donna M
KOOISTRA Jack D----------△663-3308
12231 Hendricks Court electn Bethlehem Steel
Mrs Sandra J:Kenneth 68, Wendy 70
KOONCE Harold L Sr----------△663-4484
26 Walnut Parkway automation atndt
Ford Stamping Plant-Chicago Heights, Illinois
Mrs Dorothy M:Harold 54, Barbara 56,
Clara 57, Joseph 63, Susan 67
KOONCE Jack----------△663-6525
319 Cedar Street
KOONCE R A 719 Grant St:Terry 55, Marlene 57,
Elaine 60, Bernedette 69
KOONCE Robert R----------△663-4624
317 Oak Circle sheet & tin US Steel-Gary
Mrs Cheryl L college student

302 S. MAIN
MERRIAM
Funeral Home
PHONE 663-4302

KOONCE Robert S----------△663-6525
319 Cedar St emp Gunnings Refractories
Mrs Hila R:Richard 56

KOPCHIK John----------△663-7163
105 Harrington Ave(apt 16)tchr Lake Central School
Mrs Judy A tchr Lake Central School

KORS Howard D----------△663-0638
236 S Ridge St supvr NIPSCO
Mrs Margaret L

KORTUM Melvin----------△663-1787
116 Crestview St steel slsmn Triem Steel Processing-Chicago Heights, Illinois
Mrs Frances:James 54

KOSCIELNIAK Joseph B----------△663-1848
421 W Joliet St dentist
Mrs Rosalie A:Joseph 53, Margaret 55, John 57, James 59, Mari 67

KOSCIELNIAK JOSEPH B DDS------△663-2580
352 W Joliet Street

KOUDER Robert L----------△663-1951
335 Oriole Ave slsmn Schmueser Buick-Hammond
Mrs Betty

KOUPAL Elsa E----------△663-0822
262 Pettibone Ave retired

KOUPAL Helen M----------△663-0822
262 Pettibone Ave retired

KOUTS Ruth H----------△663-0718
444 S East Street retired

KOVAC E Agnus----------△663-1641
1009 Merrillville Road

KOVAL Richard P----------△663-6408
404 Las Olas Dr tchr Griffith High Sch
Mrs Mary L:Douglas 63, Kathy 67, Tracy 69

KOWAL Daniel E----------△663-5279
905 S Main Street carp self emp
Mrs Joyce:Julie 68

KOWALL Daniel----------△663-3486
751 S Main Street detective Lake Co Sheriff
Mrs Catherine

KOZIAL Howard J----------△663-5226
115 Crestview Lane switchman Inland Steel-Indiana Harbor
Mrs Opal L:Roxanne 55, Audry 54, Maureen 59

KOZLOWSKI John T----------△663-0453
3031 W 133rd Ave formn Indiana Laminated Wall Corp
Mrs Glorianne:Jonathan 59

KOZLOWSKI Robert J 152 N East St cabinetmaker Peter Cabinet Inc

KOZLOWSKI Theodore R----------△663-0369
255 S West St turbin opr Commonwealth Edison Co-Hammond
Mrs Judith A utility girl Thrift Mart:Jolyn 58, Wm 59, Patrick 61, John 62, Donna 64, Thomas 65

KRACHT B Harold----------△663-4596
401 E Elizabeth Dr conservationist US Dept of Agriculture
Mrs Ruth :Ben 55, Scott 62

KRACHT Glenn H----------△663-4596
401 E Elizabeth Dr college student

KRAFT Melvin L----------△663-5364
311 Birch St steelmill wkr US Steel
Mrs Rhonda:Keith 65, Jeffrey 69

KRAUS Robert L----------△663-4189
505 Alice St senior eng asst Amoco Pipe Line-Whiting
Mrs Mary E:RosaLee 56

KRAUSE Leslie W----------△663-4669
5212 111th Place draftsman Allied Structural Steel-Hammond
Mrs Dorothy V sch nurse Lake Co Health Dept: Michael 59, Terri 60, Steven 62

KRAUSE Marlene----------△663-6251
355 Rose Ellen Dr:Dana 61, Douglas 62, Courtney 64

KRELL Matthew J----------△663-0187
828 N Court St retired
Mrs Elsie ---The Knit Shop

KREMER Barbara E----------△663-2237
785 Williams Dr college student

KREMER Marcia A----------△663-2237
785 Williams Dr college student

KREMER Wm C----------△663-2237
785 Williams Dr dist mgr Nelco Chemical Co-Chicago, Illinois
Mrs Marian L:Joanna 53, Ted 56, Hugh 60, Robert 62

KREMER Wm C Jr----------△663-2237
785 Williams Dr college student

KRESL David J----------△663-2681
139 N Court Street US Serv

KRESL James P----------△663-2681
139 N Court St supvr Concordia Life Ins
Mrs Florence M:Susan 53, Nancy 54

KRETSCHMAR Cora E----------△663-0826
223 Oak St retired

KRETSCHMAR Cynthia----------△663-0492
111 E Summit Street

KRETSCHMAR James D----------△663-5256
929 E Joliet St trk dr Witham Oil-Hammond & carp Fluor Constn-East Chicago
Mrs Audrey M:David 53

KRETSCHMAR Philip R----------△663-1735
527 W Joliet St ---American Embassy
Mrs Bette L:Lisa 65, Jeff 67

KRETSCHMAR Richard J----------△663-1735
527 W Joliet St genl supvr Loitz Constn-Grant Park, Illinois
Mrs Aloyse M

KRETSCHMAR Robert E----------△663-0492
111 E Summit St mech Inland Steel-East Chicago
Mrs Juanita:Allen 59

KRIETER Cathy J----------△663-1352
603 E South St secy Allied Structual Steel-Hammond

KRIETER Dan----------△663-0518
665 South Park Ave college student

KRIETER Donald L----------△663-0518
665 South Park Ave associate sls Western & Southern Life Ins-Portage
Mrs Janet F teller Commercial Bank:Jeff 54

KRIETER Fred J----------△663-1352
603 E South Street retired
Mrs Sophie B

KRIETER Ida S----------△663-0141
101 W Greenwood Ave domestic May Hershman

OFFICE
663-2424
938-2000

Wirtz & Snyder Realty

EVENINGS
663-0293
663-3950

CROWN POINT LUMBER CO.
663-0150
NORTH SHERMAN STREET

KRIETER Kathleen----------663-3718
335 S Main St bkpr Nichols Engineer
KRIETER Leo B----------663-0929
218 Wood St communications Illinois Bell Tel
Mrs Frances R ofc Lennertz Oldsmobile-Merrillville
KROGSTIE Walter H----------663-6650
520 E South Street
KROK Helen 12103 Marshall Street
St Anthony's Rest Home
KRUEGER Arthur J----------663-1426
10420 Clark Rd eng NIPSCO
Mrs Eloise:Sam 55, Christine 57
KRUEGER Esther----------663-2768
319 N Jackson Street(apt)
KRUEGER Ronald L----------663-3603
337 Maple St dispatcher Great Lakes Express
Mrs Corinne L:Thomas 64, Michelle 65, Thimothy 68
KRUEGER Sue----------663-1426
10420 Clark Rd college student
KRUGER Milford E----------Phone
105 W State Road 8 carp L C I Builders-Griffith
Mrs Leanore L
KRUGER Wm J----------663-0093
144 N Court St carp
Mrs Theresa A
KRULL Fred H----------663-3670
103 N Union St parts man Len Pollak Buick
Mrs Eleanor
KUBACKI Edward C----------663-0867
619 W Farragut Street
Mrs Pearl
KUBAL Edwin----------663-0564
306 W Goldsboro Street
Mrs Rosetta
KUBAL R----------663-0652
157 N West Street
KUBIAK Alfred F----------663-3336
12 Walnut Parkway mach Simmons-Munster
Mrs Donna J:Alfred 60, Jeff 62, David 63, Andy 64
KUBIAK Sigmund W----------663-1156
25 Walnut Parkway ---Sinclair Refinery-East Chicago
Mrs Louise wtrs Crazy Corner
KUEHL H I----------663-1067
307 S Court Street(apt)domestic
KUEHL Robert E----------663-3282
249 E Greenwood Ave constn eng
Mrs Lily A:Cindy 55, Robin 56, Robert 56, Tim 58, Joe 65
KUELL Howard F----------663-1145
10412 Noble St electronics tech Marblehead Lime
Mrs Mary M:Sherry 65, Tammy 68
KUHLMAN Fred----------663-3367
622 E Joliet Street retired
Mrs Margaret A
KUHLMAN S M----------663-3813
12307 Hermits Lane:Kathy 55, Lori 56, Casey 56, Susan 59, Sally 59
KUHN James S----------663-4062
501 S Main St data processing cost
Kuhn-Olson & West Inc
Mrs Arlene:Jamie 60, Kathleen 63, Christopher 66, John 67
KUIPER Sidney----------663-0541
318 Maple Street retired
Mrs Irene
KULAWINSKI Carl R----------663-7685
360 Ellendale Parkway genl opr supt NIPSCO
Mrs Leda:Susan 53, Marian 54, Barbara 56, Laura 58, Patricia 60
KULAWINSKI Karen----------663-7685
360 Ellendale Parkway college student
KULICK Joseph G----------663-3806
424 Fairview Ave fraternal v-pres
Mrs Rose
KURL CORNER BEAUTY SHOP THE-663-0916
(Mrs Gabriel Sabau)153 S Indiana Avenue
KURLEY Edward F----------663-0890
705 Alice St self emp Ed & Clara's Inn-Cedar Lake
Mrs Clara T ---Ed & Clara's Inn
KURTZ REALTY----------663-1069
(Wayne E Kurtz)280 Wood Street
KURTZ Wayne E----------663-1069
280 Wood St realtor(Kurtz Realty)
Mrs Florris E real estate saleswoman
KUSLEY Gust R Jr----------663-3339
501 Dexter Dr supvr Atlas Cement-Gary
Mrs Betty ---Schmal & Co Realtors:David 60, Tracy 61
KUTZLER Cassel E----------663-6094
336 Bluebird Ave cost analyst Universal Atlas Cement
Mrs Joyce:Karen 58, Carol 63
KUTZLER Keith----------663-6094
336 Bluebird Ave college student
KUZEMKA Sam----------663-1062
10608 Lane St ---Atlantic Richfield
Mrs Agnes M:Alice 56, Janet 58, James 61
KUZMA Don P----------663-2717
3105 W 130th Ave policeman Lake Co
Mrs Marilyn J tchr Crown Point Community School:Denise 58, Jeff 60
KUZNICKI Thomas----------663-1291
119 Marr Court college student
KUZNICKI Walter D----------663-1291
119 Marr Court mgr A & P-Gary
Mrs Charlott L:Karen 53, Mark 56, Kevin 61, Andrea 64

"A COMPLETE BUILDING SERVICE"
CROWN POINT INDIANA
the MORGAN co.
NEW HOME STYLING WITH OLD HOME CHARM
OFFICES and SHOWROOMS
Phone 663-2145
804 - 10 N. JACKSON

74-Crown Point Alpha
KVACHKOFF David J----------△663-3426
132 Chase Dr mgr Inter State United
Mrs Joan:David 60, Jeff 62, Greg 64, Valarie 67
KVACHKOFF Eli R----------△663-6483
238 Chase Dr milkman Dixie Dairy-Gary
Mrs Barbara A:Doug 59, Steve 61, Eli 64, Anne 69
KVIZ Josephine----------△663-2470
(widow of Otto)503 W South Street
KYES Donald 324 S Main Street tchr Crown Point High School

L

LaBELLE Robt D----------△663-6941
12314 Kingfisher Rd self emp LaBelle Sheet Metal
Mrs Betty
LACKEY Bennie L----------△663-4629
323 E South St steel wkr Inland Steel-East Chicago
Mrs Florence M:Danny 56, Karen 58, Darryl 62
LACKEY Weldon J----------△663-5294
812 N Court St supvr Burger King
Mrs Hannelore M:Robt 53, Carol 55, David 58, Peter 67
LaFROSSIA Cecilia E----------△663-2116
710 S Court St college student
LaFROSSIA Jose Julio----------△663-2116
710 S Court St professional land surveyor
Lake County Surveyor's Office:Marie Corina 53, Marie Veronica 57,
LaFROSSIA Tony J----------△663-2116
710 S Court St college student
LaGROW Frank 407 Thomas St
Mrs Esther V
LaGROW Gertrude G 407 Thomas St babysitter
LAIN Lewis R----------△663-1651
265 S Ridge St supvr prodn planning dept US Steel-Gary
Mrs Philomene S:Douglas 52, Timothy 55, Christopher 59, Gregory 61, Joyce 67
LAIN Merle M----------△663-2471
600 N Court St supvr C E Refractories Chicago, Illinois
Mrs Betty ofc Lake Co Convalescent Home: David 54

LAKE COUNTY BUSINESS BUREAU, INC. ----------
504 Broadway
Gary, Indiana △883-0326

LAKE COUNTY COURTHOUSE------△663-0760
S Main Street

LAKE COUNTY DEPARTMENT OF PUBLIC WELFARE--------
400 Broadway
Gary, Indiana △883-4161
2010 167th
Hammond, Indiana △845-1480

LAKE COUNTY DISTRICT COUNCIL OF CARPENTERS 115½ W Joliet Street

---

LAKE COUNTY FARM BUREAU CO-OP----------
402 N. Jackson
Crown Point, Indiana
---------- △663-0018

LAKE COUNTY GREENHOUSE CORP. ----------
Max Feder-President
Erma Feder-Secy., Treas.
Florist & Garden Shop
"Say It With Flowers"
905 E. North Street
Crown Point, Indiana
---------- △663-2710

LAKE COUNTY HEALTH DEPARTMENT----------
Dr. A. F. Gregoline-Health Commissioner
209 W. Joliet
Crown Point, Indiana
---------- △663-0473

LAKE COUNTY OFFICES
ASSESSOR ---------- △663-0760
S Main Street
AUDITOR----------△663-0760
S Main Street
BOARD OF REGISTRATION----- △663-0874
S Main Street
CIRCUIT COURT----------△663-0760
S Main Street
CLERK---------- △663-0760
S Main Street
COMMISSIONERS---------- △663-0538
S Main Street
COMMITTEE FOR THE REORGANIZATION OF SCHOOL CORPORATIONS--- △663-0190
Chairman Vernon Sigler 138 S Main Street
COOPERATIVE EXTENSION SERVICE
---------- △663-1170
138 S Main Street
COURT REPORTER---------- △663-6331
S Main Street
CRIMINAL COURT---------- △663-0050
226 S Main Street
CRIMINAL COURT PROBATION DEPARTMENT---------- △663-0056
226 S Main Street
DEPARTMENT OF PUBLIC WELFARE
----------△663-0760
S Main Street

PHONE 663-1088
Glenn Cooper & Associates
Realtors • Farms • Residential • Commercial
Insurance & Appraisals
CROWN POINT, IND.

LAKE COUNTY OFFICES-Continued

DETENTION HOME----------△663-0211
322 W Joliet Street
ELECTION COMMISSIONERS----△663-0760
S Main Street
HEALTH COMMISSIONER-------△663-0760
S Main Street
HEALTH DEPARTMENT--------△663-0473
Commissioner Dr A F Gregoline 209 W Joliet Street
JAIL----------△663-0640
228 S Main Street
JUVENILE COURT REPORTER--△663-0760
S Main Street
PARK & RECREATION DEPARTMENT
----------△663-6804
Department Superintendent Z Jack Cornea
111½ W Joliet Street
PLAN COMMISSION----------△663-0089
Executive Director Robt Gurnham 138 S Main St
PROSECUTOR----------△663-1140
226 S Main Street
RECORDER----------△663-0760
S Main Street
SHERIFF----------△663-0640
228 S Main Street
SUPERINTENDENT OF SCHOOLS
----------△663-0190
Richard G. Abel 138 S Main Street
SURVEYOR----------△663-0120
----------△663-0760
S Main Street
TREASURER----------△663-0760
S Main Street

LAKE COUNTY PUBLIC LIBRARY
R. Paul Bartolini-Librarian
------ △Crown Point 663-0747
1919 W. Lincoln Highway
Independence Hill, Indiana △

LAKE COUNTY RESEARCH BUREAU
---------- △663-6965
113 W Joliet Street

LAKE COUNTY STAR----------
Charlotte Verplank-Editor
A. J. Verplank-Publisher
Publishing & Commercial Printing
21 N. Court Street
Crown Point, Indiana
News △663-0083 or △663-4214
Want Ads --------- △663-4212
Printing ---------- △663-4213

LAKE COUNTY SUPERINTENDENT OF SCHOOLS----------
Richard G. Abel-Superintendent
138 S. Main Street
Crown Point, Indiana
---------- △663-0190

ART HILL FORD

LAKE COUNTY TITLE COMPANY
DIVISION OF CHICAGO TITLE INSURANCE COMPANY-------
Walter E. Fischer-President,
Jack W. Johnston-V-Pres.,
J. A. Blum-Asst. V-Pres.,
Helen Haberzetle-Asst. V-Pres.
208 S. Main Street
Crown Point, Indiana
---------- △663-2289

LAKE COUNTY TUBERCULOSIS ASSOCIATION, INC. ----------
4640 W. 5th Avenue
Gary, Indiana 46406 △949-4625

LAKE HEATING & VENTILATING CO
415 N Grant Street

LAKE MORTGAGE COMPANY-----
A Dependable Source of Mortgage Loans
570 Washington
Gary, Indiana △886-3691
3567 Village Court
Merrillville, Indiana
---------- △769-5941

LAKE STREET ELEMENTARY SCHOOL----------
Lake Street
Crown Point, Indiana
---------- △663-5683

LAKIN Cathy---------- △663-3129
3805 121st Avenue college student
LAKIN Keith D---------- △663-3129
3805 121st Ave mgr Townsend Body Shop
Mrs Mary E:Eric 54, Jane 57
LAKIN Mark K---------- △663-3129
3805 121st Ave college student
LAMB L D---------- △663-2616
203 E Monitor St trk dr Griffith Redi-Mix Concrete-Griffith
Mrs Rita C:Mark 57, Julie 59, Kurt 61
LAMBERT DENTAL CORP.-------- △663-6454
Jerry E. Lambert DDS 301 S. Court
Crown Point, Indiana
LAMBERT Don C---------- △663-2741
3410 104th St dental laby tech
Mrs Pearl A:Cindy 59, Shelley 63, Donald 66, Sherrie 68

LAMBERT Jerry E----------△663-5353
4211 121st Ave dentist
Mrs JoAnne:Jerry 58, Jodi 61, Jamie 63, Joy 65, Jenny 66, Jay 68, Jan 69

LAMBIE Robt D----------△663-3746
3702 122nd Court v-pres Vector Engineering & Manufacturing
Mrs Martha L:David 62, Richd 65

LAMBKA Robt----------△663-1450
326 N Court St college student

LAMBKA Russell E----------△663-1450
326 N Court St electrical eng US Steel-Gary
Mrs Marjory:Bruce 55

LAMERE Arthur W----------△663-0058
12436 Kingfisher Road college student

LAMERE Richd J----------△663-0058
12436 Kingfisher Road ins agt Equitable Life Insurance of New York
Mrs Arlene L:David 52, Phillip 55, Tim 55, Mark 62, Mardee 63, Aimee 65, Carrie 66, Dan 67, Robert 70

LAMERE Richd J Jr----------△663-0058
12436 Kingfisher Road US Service

LAMKEN Linda L----------△663-2730
3709 121st Avenue college student

LAMKEN Robt I----------△663-2730
3709 121st Ave communication mntnce Illinois Bell Telephone
Mrs Marion R:Chas 54, Carol 57

LAMMONS Milan D----------△663-6014
609 E Clark St mech Heckett Engineering-South Chicago
Mrs Lois D

LAMPHIER John D----------△Unlisted
928 N Main St mech McClenthen Motors
Mrs Jewel A M:Michelle 68

LAMPHIER Wm E----------△663-3417
137 Henderlong Parkway formn Youngstown Steel-East Chicago
Mrs Judith A:Jeanette 68

LAMPRECHT Clarence E----------△663-5326
209 Ruschli St genl mgr Colonial Motors-Highland
Mrs Syndey J:JoAnne 57, David 61

LAMSON Gail C----------△663-0649
467 S Court St retired
Mrs Virginia

LAND Chas W 231 S Court St plant mgr Anthony Pizza Corp
Mrs Lori:Mark 55, Michael 56, Christopher 59, Andrew 62, Mathew 63, Rita 65, Peter 66, Patrick 70

LANE Geo D Jr----------△663-2438
432 S East St mgr American Plan Co
Mrs Gwen A:Shawn 64, Patrick 69

LANE James M----------△663-7380
158½ N Union St mntnce Lake County Farm
Mrs Mary E cook's hlpr Colonial House: Betsy 55

LANEY L E & SON----------△663-0722
(Robert Laney)111 Hack Court;printers

LANEY L Eugene----------△663-0984
400 W Joliet St slsmn Laney & Son
Mrs Effie J tchr Washington School

LANEY Robt E----------△663-2796
736 S Main St(Laney & Son)
Mrs Gloria:Allen 62, Sheryl 65

LANGE Henry----------△663-4601
765 S Sherman St retired
Mrs Amelia H

LANGELAND Dorothy----------△663-1177
357 S Main Street

LANGSTON Benny----------△663-4976
12517 VanBuren St technical dir US Reduction Co-East Chicago
Mrs Anne:James 55, Laura 58

LANGSTON Robt L----------△663-7143
400 Park St iron wkr US Steel-Gary
Mrs Jeaniva C:David 65, Theresa 67

LANIGAN Eugene T----------△663-1761
748 S Main St mech Bob's Super Serv
Mrs Edna H legal secy Jos E Brown

LANTIQUA Kenneth ----------△663-2507
10618 Porter St area mgr Fuller Brush
Mrs Mary T

LaPLACE Harry R----------△663-7856
956 Apache St mgr American Telephone & Telegraph-Palmer
Mrs Marilyn:Pamela 58, Robt 60, Todd 68

LARKIN Ralph E----------△663-2482
10528 Baker St ---Youngstown Sheet & Tube
Mrs Mildred L:Randy 54, Brenda 62

LARRY'S BARBER SHOP----------△663-1789
(Lawrence K Hine)104 W Hack Court

LARSEN Jack A----------△663-4307
701 E South St constn
Mrs Judith:Christy 57, Tena 59, Jill 60, Jenny 63

LARSON Edwin L----------△663-0566
211 Ellendale Parkway retired
Mrs Matilda H

LARSON John S----------△663-1742
159 N Court Street dir Board of Public Works City of Crown Point
Mrs Frances L

LARSON Lawrence H----------△663-0922
334 Ellendale Parkway retail lumber
Mrs Marilynn A:Larry 54, Lori 56, Dana 62

LARSONS' LUMBER, INC. --------
Paneling-Plywood-All Name Brands
2701 W. 4th Avenue
Gary, Indiana 46408 △887-5111

LaSALLE Thos K----------△663-2352
216 W South St barber
Mrs Linda C:Angela 65

LASER Donald A----------△663-1121
745 Williams Dr (Laser Inc)
Mrs Imajean:Nancy 52, Patti 57, Mary 61

LASER INC----------△663-1165
pres(Donald A Laser) 2000 N Main St pharmaceuticals

LASER Margo E----------△663-1121
745 Williams Dr college student

CONTRACTORS
HOUSEHOLD
GARDEN & YARD
PLUMBERS TOOLS

Crown Rentals
113 N. Indiana Phone 663-0164
"CHEAPER TO RENT THAN BUY"
FINEST TOOLS and EQUIPMENT

AIR COMPRESSORS
TRENCHER
CARPENTER
CEMENT TOOLS

FLEMING, CORBIN & BATES
INSURANCE INC.
216 E. Joliet Auto - Fire & Life Insurance **Phone 663-2483**

LaSUER Donald F----------663-2904
220 E Greenwood Ave dist supt & min
United Methodist Church
Mrs Mary I:Craig 54

LaSUER Mark----------663-2904
220 E Greenwood Ave college student

LATZ Kay B----------663-2095
194 Harrington Ave nurse Our Lady of Mercy
Dyer

LAUER James A----------663-5022
307 Pettibone Ave retired
Mrs Marie E

LAUERMAN Alex J----------663-3346
330 W North Street
Mrs Helen H

LAUERMAN GEORGE GENERAL HAULING
(Geo Lauerman)executive secy Edythe
Lauerman 518 Merrillville Road

LAUERMAN Geo J----------663-0830
518 Merrillville Road formn Street Dept City
& (Geo Lauerman Genl Hauling)
Mrs Edythe A executive secy Geo Lauerman
Genl Hauling:Hugh Bowman 52, Ann Bowman 54,
Michael 54, Chas Bowman 56, Suzanne
Bowman 58, JoAnne Bowman 60, Roseanne 63

LAUERMAN Geo J Sr----------663-2032
704 N Jackson St retired
Mrs Josephine

LAUERMAN Russell J----------663-2032
704 N Jackson Street

LAUTERBUR Alice M----------663-2738
310 S West St tchr Crown Point HS

LAWTON Gregory C----------663-2515
218 Oak St college student

LAWTON Johanna A----------663-2515
218 Oak St RN Lake County Convalescent Home

LAWTON Jonathan K----------663-2515
218 Oak St mntnce Lake Co Convalescent Home

LAWTON Lawrence W----------663-2515
218 Oak St depositor Crown Point Register

LAWYER'S TITLE INSURANCE---
(Title Service Coast To Coast)
209 S. Main
Crown Point, Indiana
---------- 663-3202
Highland, Indiana 923-8200
Gary, Indiana 887-6521
Hammond, Indiana 845-5900
Hobart, Indiana 942-8591

LAZARZ Mary Lou----------663-2587
236 Rose Ellen Dr college student

LAZARZ Ted S----------663-2587
236 Rose Ellen Dr tchr Hammond Schools
Mrs Martha:Tim 53, Margt 55, Judith 57, Jos 62

LAZARZ Tom----------663-2587
236 Rose Ellen Dr college student

LEACH Cletis D----------663-1196
6 Walnut Parkway

LEAGUE OF WOMEN VOTERS----- 663-1017
pres Mrs Donald Jenkins 12407 White Oak Dr

LEAR Clint E----------663-2258
511 N West St retired
Mrs Evelyn L

LEAR Harold V----------663-6149
224 Ruschli retired
Mrs Beatrice interior decorator Montgomery
Ward :Steven 60

LEAR Jack D----------663-3545
531 E Joliet St numerical mach Union Tank
East Chicago
Mrs Carol R:Dale 58, Sherri 60, Beth 61,
Karen 64, Christy 68

LEAR Jerry L----------663-7285
725 E North St US Service
Mrs Norma J:Nathan 70

LEAR Louis A----------663-2263
900 E North St mach Inland Steel-
East Chicago
Mrs Sharon K:Joanna 66, Katherine 68

LEAS Elwyn K----------663-3888
538 Ridgelawn mntnce Youngstown
Sheet & Tube-East Chicago
Mrs Jane A:Chas 56, Keith 59, Rhonda 65

LEATHAM Wm T---------- 663-1105
222 N Main Street retired

LeBONTE Homer M----------663-4859
12808 Marshall St bricklayer US Steel
Mrs Emma A report clk Erie Lackawanna RR
Raylan 54, Kevin 56

LeBONTE Lorna----------663-4712
100 S Ridge Street

LEDWITCH John M----------663-3723
1916 124th Ave ---Inland Steel
Mrs Ruth E:Catherine 54, Mark 65,
Cynthia 58, John 64

LEE (Inf Incpt)---------- 663-6706
324 Cedar Street

LEE Ann----------663-5390
105½ S East Street

LEE Chas A---------- 663-3541
119 N Grant St college student

LEE Chas A----------663-3541
119 N Grant St supvr Western Elec
Chicago, Illinois
Mrs Joan J:Jeff 55, Rachel 62

LEE Chas S---------- 663-2091
226 Chase Dr trk dr Mobil Oil-Hammond
Mrs Linda L:Nicole 67

LEE Lilly M---------- 663-3814
403 Park Street

LEE Pam---------- 663-3541
119 N Grant St clk NIPSCO

LEE Pat W----------663-3541
119 N Grant St college student

LEESON Dewey E----------663-1147
133 N Jackson St retired
Mrs Ethel A

LEFLER James E 216 Oak St dist mgr
Commonwealth Life & Accident Ins-Gary
Mrs Margt J

PHONE 663-2990 **WILLE & ASSOCIATES** Realtors & Farm Brokers CROWN POINT

LEHNER Chas E---------- ♙663-0629
416 Sherwood Dr dir pupil personnel services Crown Point Community Schools
Mrs Alline:Melissa 63

LEIGHTY James V---------- ♙663-4828
431 S East St US Service
Mrs Shirley J

LEIGHTY Virgil K- ---------- ♙663-4828
431 S East St mech Anderson Pontiac
Mrs Faye L:Dan 58

LEININGER Larry A---------- ♙663-7176
111 Harrington Ave(apt 9)veterinarian
Mrs Patti S:Christopher 70

LEISENTRITT Harry J---------- ♙663-0273
315 Oriole Ave development eng Simmons Co-Munster
Mrs Ann:Mary 54

LEISENTRITT James M---------- ♙663-0273
315 Oriole Ave college student

LEMSTER D C---------- ♙663-0353
501 N Court Street

LENCZYCKI Thos L---------- ♙663-0582
227 Walnut Lane design eng Graver Tank-East Chicago
Mrs Sandra J:Christopher 64, Timothy 66, John 67, Jos 67

LENICK Edw R---------- ♙663-2433
740 Pettibone Ave retired

LENNERTZ Ida ---------- ♙663-0064
(widow of Carl W) 107 W South St(apt) library asst Crown Point Center Public Library

LEN'S BARBER SHOP --- Leonard T Puent 208 N Court Street

LENTZ Leonard C---------- ♙663-5420
3610 123rd Place retired
Mrs Ethel

LEONARD Marjorie M---------- ♙663-4401
4209 W 125th Avenue tchr Crown Point Community School Corp:Carol 54, Dick 58

LEPAY Andrew---------- ♙663-2656
607 W Joliet St (Lepay Store)
Mrs Ann E

LeROY Gary D---------- ♙663-6930
413 Church St electn Meade Elec-Hammond
Mrs Delphine:Pamela 58, Brant 60, Bradley 68

LESTER James A---------- ♙663-1316
445 Concord Ave emp Champion Industries East Chicago
Mrs Chlorace ---Courthouse :James 55, Steven 58

LETSINGER Arthur E---------- ♙663-1522
12318 S Grant St atty-co-o Letsinger & Letsinger
Mrs Naomi secy Letsinger & Letsinger

LETSINGER Jas E---------- ♙663-2859
208 Sherwood Dr atty Letsinger & Letsinger
Mrs Loretta A:Laura 60, John 62, Shelley 63, Melissa 65, Todd 66

LETSINGER & LETSINGER-------- ♙663-0282
co-o Arthur E & James E Letsinger
182 W North St ;attorney-at-law

LETTERER Gertrude A---------- ♙663-3786
105½ S Court St clk Hub Bootery

LETZ Geo H Jr---------- ♙663-0287
419 E Clark St clk Gary National Bank

LETZ John---------- ♙663-2117
349 S Main Street

LEUCUTA Geo M---------- ♙663-6234
402 Church St ---Clark Oil-Merrillville
Mrs Anita M---US Steel-Gary:Cynthia 68, Geo 70

LEVINE'S BOSTON STORE-------
"Crown Point's Dominant Store"
118 S. Main Street
Crown Point, Indiana
---------- ♙663-0412

LEWIS B Stewart ---------- ♙663-1803
412 Michele Ave metallurgical supvr US Steel Gary
Mrs Veronica M:John 63, Eliz 66, Suzanne 68

LEWIS Donald E---------- ♙663-7325
12208 White Oak Dr

LEWIS Emma---------- ♙663-3725
249 Maxwell Street

LEWIS Harry E---------- ♙663-2813
11900 S Grant St carp US Steel-Gary
Mrs Claire:Diane 52, Lynnette 55, Adrienne 64

LEWIS Hedley R Jr ---------- ♙663-2951
1912 E 125th Ave ---US Steel-Gary
Mrs Sally B:Hedley 54

LEWIS James K---------- ♙663-6473
376 Ellendale Parkway co-o Kennedy & Lewis Furniture
Mrs Maryanna:Jim 61, Tom 62, Bill 63, Tim 64, Mike 65

LEWIS Martin B Jr---------- ♙663-1027
251 Marimar Ct eng Graver Tank & Mfg
Martin 60, Jana 61

LEWIS Mary E---------- ♙663-1617
(widow of Thos B) 142 N East St(apt B)

LEWIS Roy W---------- ♙663-4915
619 E Joliet St millwright US Steel-Gary
Mrs Bonnie

LEWIS Steven---------- ♙663-2813
11900 S Grant St US Service

LIBICH Chas E---------- ♙663-6984
2416 Cleveland St eng US Steel
Mrs Carolyn J:David 67

LICHENIAK Jane E---------- ♙663-1694
269 Chase Dr kitchenette wkr St Anthony's Rest Home

LICHENIAK John A---------- ♙663-1694
269 Chase Dr checker Screw & Bolt Div-Gary
Mrs May R---St Anthony's Rest Home: Carol 54, Sharon 55

LICHTLE Edw J---------- ♙663-5584
10611 Porter St operating eng
Mrs Eliz C:Margie 55, Edw 56

LIDDLE Larry L---------- ♙663-3984
705 W North St tchr Hammond Public Schools
Mrs Bettieann:Leasa 64, Lora 66

LIEDKE Mrs Herman---------- ♙663-5003
518 S Court Street

LIEDTKE Melvin---------- ♙663-5593
24 Walnut Parkway
Mrs Della D

LIFFICK Diane L---------- ♙663-0521
308 E Porter St sls clk Fry's

LIFFICK Larry A---------- ♙663-0521
308 E Porter St hooker Inland Steel-East Chicago

LIFFICK Olen D---------- ♙663-0521
308 E Porter St trk dr Inland Steel-
East Chicago
Mrs Helen E

LIFFICK Terry D---------- ♙663-0521
308 E Porter St US Service

LIGDA Robt E---------- ♙663-2086
324 Pettibone Ave supvr US Steel-Gary
Mrs Madelon M:Janine 54, Robt 55, Craig 62

LIGDA Roberta---------- ♙663-2086
324 Pettibone Ave college student

LIGOCKI John M---------- ♙663-5670
204 Las Olas Dr payroll supvr US Steel-
Chicago, Illinois
Mrs Alice J inventory clk US Steel-Gary

LIND Harry Jr---------- ♙663-2138
326 Bluebird Ave publisher Crown Point
Shopping News
Mrs Helen D

LINDAU Richd A---------- ♙663-1009
619 W North St emp Eibel & Son-Gary
Mrs Shirlee (Shirlee's Beauty Shop)

LINDELL James A---------- ♙663-0879
3505 123rd Place tchr City Schools
Mrs Donna:Jennifer 70

LINDLEY Donald J---------- ♙663-0269
301 E Elizabeth Dr research eng American
Oil Company
Mrs Jane:Robt 58, Ann 62, David 65

LINDQUIST David---------- ♙663-2274
715 Williams Dr

LINDSEY Donald 326 Cedar Street US Service

LINDSEY James T 326 Cedar Street yardman
Erie Railway-Chicago, Illinois
Mrs Merry C:Debbie 54, Robt 55, Judy
Cummings 55, Debbie Cummings 54,
Robert Cummings 55

LINDSTROM Danl B---------- ♙663-1701
409 Fairview Ave supt processing US Steel
Mrs Mary A

LINDSTROM Sally A---------- ♙663-1701
409 Fairview Ave tchr & college student

LINDZY Adaline V---------- ♙663-3018
550 E Anderson St clk & seamstress Huber's

LINDZY Richd E---------- ♙663-3218
804 N Grant St sheet metal wkr Lake Heating
& Ventilating
Mrs Norma E:Michael 70

LINSLEY Harry K---------- ♙663-2747
1201 Sycamore St formn National Gas-
Michigan, Wisconsin
Mrs Ina M clk Metcalf Drugs

LINSLEY Kenneth---------- ♙663-2747
1201 Sycamore St ---NIPSCO

LINSLEY Larry D---------- ♙663-6301
318 Maple Lane personnel serv analyst
US Steel-Gary
Mrs Janet R:Keith 65

LINSON Russell L---------- ♙663-6880
247 N East St crane opr Taylor Forge
Pipe Works-Gary
Mrs Audrey L:Tammy 68

LIPAY'S----------
Women's Wear
115 W. Joliet
Crown Point, Indiana
---------- ♙663-1962

ART HILL
FORD

LIPSKY Paul W---------- ♙663-7427
12225 Hendricks Ct weigh master US Steel
Mrs Judith A:Kelly 63, Paul 64, Douglas 65,
Phillip 68

LISEC Paul---------- ♙663-5205
12108 Wallace St plant eng Harbinson-Walker
Mrs Gloria C clk Parramore Hosp:
Marilee 53, Paul 57

LISIUS Gerald W---------- ♙663-1325
203 Harrington Avenue

LISS, RAY-BODY SHOP----------
(Ray Liss)
Complete Auto Wreck Service
10 N. West
Crown Point, Indiana
---------- ♙663-0989

LISS Raymond L---------- ♙663-1290
517 Dexter Dr (Ray Liss Body Shop)
Mrs Bernice N:James 53

LISS Thos---------- ♙663-1290
517 Dexter Drive college student

LITTLE Bernard E---------- ♙663-4302
302 S Main Street (Merriam Funeral Home)
Mrs Betty:Barry

LITTLE Bonnie M---------- ♙663-4302
302 S Main St college student

LITTS Wm A---------- ♙663-1574
220 Hickory Ave drapery installer Sears
Roebuck-Gary
Mrs Bettie J nurse Lake County Convalescent
Home:Richard 56

LIVINGOOD Michael R---------- ♙663-6945
625 W Joliet St(apt 2)skilled laborer North
American Rockwell & Rockwell Standard-
Gary
Mrs Sue E

LIPAY'S
WOMEN'S
WEAR
Phone 663-1962
115 W. Joliet

Colonial House, Inc.
119 N. Indiana Ave
Crown Point, Indiana
Phone 663-2532
Nursing and Convalescent Care
Homelike Atmosphere
Registered Nursing Care
All Rooms PRIVATE or SEMI-PRIVATE

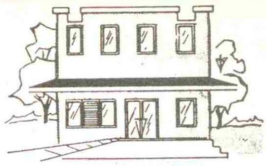

LIVINGSTON Jack D----------△663-4078
318 Pratt St slsmn 7-Up Bottling Co-Gary
Mrs Velma M ---Avco Finance:Lucy 52

LLOYD'S MOBIL SERVICE-------
(William Lloyd Chandler)
"You're Miles Ahead at
Lloyd's Mobil"
702 E. Joliet
Crown Point, Indiana
---------- △663-5086

LOBODZINSKI Carl P----------△663-2901
308 W South St electn
Mrs Catherine:Carol 64, Christine 65
LOBODZINSKI Chester S----------△663-4115
307 Prairie St ---Youngstown Sheet & Tube East Chicago
Mrs Lurene:Cathy 63, Stanley 65, Timothy 69
LOCKHART Allan S----------△663-4789
115 Sherwood Dr quality control Allis Chalmers-Matteson, Illinois
Mrs Irene C:Allyson 62, Timothy 64, Karen 66
LOCKHART John G----------△663-6469
930 N Main St(rear)retired
Mrs Sarah E
LOCKHART Ronald R----------△663-6051
324 Rose Ellen Dr airport dir & professional pilot(Chicago Hammond Airport)Lansing, Illinois
Mrs Irene P:Tracy 67
LOCKHART Ross A----------△663-0366
407 Martin Dr pharmacist Scheddell Wendt Brothers
Mrs Gwyneth A dental asst Dr Courtice-Cedar Lake,
LOGAN David G---------- △663-0745
111 E State Road 8 appr US Steel-Gary
LOGAN Douglas J---------- △663-0745
111 E State Road 8 student
LOGAN Robt D----------△663-0745
111 E State Road 8 supvr Ford Plant-Chicago, Illinois
Mrs Carol A letter carrier PO:Bruce 53, Brian 65
LONG Floyd----------△663-6580
12727 Short St painter S K Oliver-Hammond
Mrs Betty S:Tammy 62, James 65
LONG Marla J----------△663-5275
722 E Joliet St college student
LONG Millicent----------△663-2446
330 Oriole Ave tchr Crown Point Schools
LONG Robt E----------△663-5275
722 E Joliet St mason
Mrs Colette :Robt 52, Michael 53, Mark 55, Tina 60
LONG Sharon A---------- △663-5275
722 E Joliet St beautician Tricky Dicky Beauty Salon-Gary
LONGFELLOW Wm D----------△663-5493
12306 Kingfisher Road sls eng East Chicago Machine & Tool
Mrs Rosemarie:Terry 53, Rob 55, Pamela 59, Todd 69
LOOMIS Arthur E----------△663-0405
609 Merrillville Road contr(Loomis Heating & Air Conditioning)
Mrs Betty V:Arthur 52, Ronald 54, Richd 55, James 56, Lori 63
LOOMIS HEATING & AIR CONDITIONING
----------△663-0405
(Arthur Loomis)609 Merrillville Road
LOONEY Bruce----------△663-0177
320 Bluebird Ave US Service
LOONEY Herman A----------△663-0177
320 Bluebird Ave ---General American Transportation
Mrs Margt
LOOSEMORE John V----------△663-3289
831 Carol Dr supvr US Steel-Gary
Mrs Maureen
LOOSEMORE Kent----------△663-3054
10611 Baker St prodn mgr Pioneer Title
Mrs Patsy ---Certified Grocery:Rodney 58, Kimberly 60, Cheryl 62, Keri 67
LORD'S DRESS SHOP INC----------△663-0422
mgr Cecelia Thiel 126 S Main Street
LOTTES Faith M----------△663-2224
500 S Main Street(Miss Faith's Nursery Sch)
LOTTES M L----------△663-0634
336 W Goldsboro St deputy clk Criminal Court - Lake County
LOTTES Ruth M----------△663-2224
500 S Main Street
LOUIS Amy I----------△663-1448
304 E South St emp Brian Co-Lowell
LOUIS James F----------△663-1448
304 E South St carp
LOUIS James J---------- △663-1448
304 E South St bkpr Schepel Buick
Mrs Eliz:Thos 54
LOUIS John M----------△663-1686
805 W North St supvr US Steel -Gary
Mrs Lloyde J
LOUIS Mary----------△663-1448
304 E South Street
LOVAS Robt G----------△663-4103
12211 Kingfisher Road automatic millwright Ford Motor
Mrs Joanne L RN:Robt 54, David 57, Patricia 62
LOVE Donald H----------△663-1737
522 South Main St ---Express Auto Supply
Mrs Ruth secy Lake County Auditor
LOVE Jos M 3306 123rd Place internal revenue agt US Treasury Dept
Mrs Mary A dean of women & tchr Hanover Central :Bev Flanagan 54, Billy 62, April 64, Amy 67
LOVICH Nickolas----------△663-8233
957 Cherokee Ct emp US Steel-Gary
Mrs Frances
LOWE Mabel----------△663-0470
307 S Main Street
LOWRY Gerald W----------△663-3027
12735 Whitcomb St trk dr American Chemical Griffith

THANOS REALTY CO.

DEAN THANOS, REALTOR

769-7504 — 211 S. Main St.

663-6002 — Crown Point, Ind.

LOWRY Jefferson W----------△663-3027
12735 Whitcomb St ---G & N Aircraft Corp Griffith
Mrs LaVerne assembly wkr Victor Smith-Griffith

LOWRY Jesse L----------△663-4494
3816 127th Place steel tracer Youngstown Sheet & Tube-East Chicago
Mrs Elna L

LOWRY Joe G----------△663-4494
3816 127th Place electn hlpr Youngstown Sheet & Tube

LOWRY Roger D----------△663-4494
3816 127th Place painter Inland Steel-East Chicago

LOWRY Ted F----------△663-3535
4802 W 105th Court fork lift opr Lever Bros
Mrs Debi D:Alisa 57, Donald 58, Michael 59, Karen 61, Sheila 64, Douglas 67

LOY Silas ----------△663-2861
300 N Grant St mech Conoco Gas

LOY Wm L 314 Wright St millwright Youngstown-East Chicago
Mrs Helen L:Wm 69

LUCAS Anthony----------△663-6672
12103 Marshall St mntnce St Anthony's Rest Home
Mrs Ann

LUCHENE Terry L----------△663-2872
209½ Sheridan St barber Saylor's Barber Shop
Mrs Suzanne:Dawn 63, Diane 66, Debra 70

LUCICH Jos R----------△663-3994
414 Scott St reprmn US Steel-Gary
Mrs Sophia M

LUCKEY Frank L 211 Rose Ellen Dr retired
Mrs Agnes

LUCKEY Mary----------△663-7224
415 Fairview Ave

LUCKS James----------△663-6792
11225 Durbin Place branch mgr Hobart Mfg-Highland
Mrs Sonia S:Christina 61, Lisa 63, Jim 67

LUDWIG Virgil G----------△663-0853
715 E Clark St plant supvr Merz Machine & Tool
Mrs Autumn J:Timothy 55, Terryl 66, Tracy 69

LUEBCKE Gretchen----------△663-4105
515 N Court Street

LUEBCKE N L GENERAL CONTRACTOR
---------- △663-0031
716 Franciscan Drive

LUERS A D---------- △663-2832
607 N West St ---Purdue University Co-op Ext
Mrs Betty R tchr:Doug 62

LUERS John A----------△663-2832
607 N West St US Service

LUERS Karen J----------△663-2832
607 N West St student

LUERS Kathy K----------△663-2832
607 N West St student

LUKE Petra----------△663-5473
1616 E 125th Avenue college student

LUKE Robt R ---------- △663-5473
1616 E 125th Ave mech Biegels
Mrs Vivian M note teller Commercial Bank: Debra 54

LUKE Vernon M----------△663-4241
13216 Marshall St mgr Lake Co Farm Bureau Co-op
Mrs Lillie F W

LUKE Wilbur J----------△663-1878
935 W Crestview Court serv sta atndt
Art Texaco
Mrs Viola

LUKE'S MARKET BASKET-------
(Luther Dance)
Complete Line of Personal Service
Meats-Produce-Groceries
1133 N. Main
Crown Point, Indiana
---------- △663-3345

LUKETIC Kenneth J----------△663-6838
10708 Whitcomb St carp
Mrs Lorraine D:Karen 62, Kenneth 68

LUKETIC Michael F----------△663-6415
1619 E 125th Ave tchr Geo Kuny-Gary
Mrs Barbara ---Turn-Style -Gary:Mark 63, David 65

LUKETIC Norbert M----------△663-4574
270 S Ridge St research tech Inland Steel East Chicago
Mrs Elaine sls clk Fry's Dept Store: Jeffrey 57, Gregory 59

LUMP Jos G----------△663-2698
205 Hickory Ave crossing wtchmn City of Crown Point
Mrs Beatrice E ---Tastee Freeze:Alan 63

LUNBECK Frank R----------△663-0715
226 S Ridge St atty Lake Co Title

LUNDGREN Henry----------△663-1373
144 N West St emp US Steel-Gary
Mrs Emma C

LUNDGREN Margie L----------△663-1373
144 N West St

LUNDIN Carl H----------△663-3460
505 Mary Lane (Lundin Tile Co) Chicago Illinois
Mrs Anne A

LUNDIN Lauren A----------△663-3460
505 Mary Lane research Lake County Planning-Crown Point

LUNDIN Wm----------△663-3460
505 Mary Lane

LUNDSTROM Harold V----------△663-3511
12704 Marshall St frame man Illinois Bell Telephone
Mrs Mildred K dir of nurses Parramore Hosp:Stephen 53, Robt 55

LUNDSTROM Susan J----------△663-3511
12704 Marshall St college student

S. E. GARNER AGENCY

INSURANCE - BONDS - REAL ESTATE

"25 Years of Proven Insurance Protection"

126 S. Main **Phones 663-0683**

LUNDY Emily F----------663-5103
904 South Main Street

LUNG Henry----------663-6575
329 Oriole Ave supvr Gary Steel Works
Mrs Marilyn J:Vincent 66, Dana 70

LUNN James H----------663-6123
422 Lake St bldr
Mrs Judith R:Timothy 61, Michael 62, Matthew 66, Jonathan 68

LUNSFORD Linda 4208 W 133rd Avenue braider Bryan Mfg

LUNSFORD Thos G 4208 W 133rd Ave car inspr Youngstown Sheet & Tube
Mrs Olive M:Rick 52, Mike 54, Barbara 55, Timmy 62

LURTZ James W----------663-0771
313 E Clark St US Service

LURTZ Walter J----------663-0771
313 E Clark St mntnce US Steel-Gary
Mrs Della M clk Pioneer Title Ins

LUSCO Kathryn E----------663-0067
10410 Noble St --- Fry's Dept Store

LUSCO Robt L----------663-0067
10410 Noble St pipe fitter Penn Central RR
Mrs Minnie

LYCAN Walter B----------663-1770
3321 121st Avenue retired
Mrs Alice

LYNCH David M----------663-1958
703 W North St communications serviceman Illinois Bell Telephone-East Chicago
Mrs Karen J:Linda 58, Deborah 59, Kathleen 60, Audrey 62, Kevin 66, Kyle 66

LYNCH John B----------663-6790
213 Cedar St metal inspr Inland Steel
Mrs Mary J:Tina 64, John 65, Troy 67, Dawn 68

LYNN Karen M----------663-0503
212 Harrington Ave college student

LYNN Wm W----------663-0503
212 Harrington Ave bus dr Gary Transit Bus
Mrs Ellen M:Karen 52, Johnathan 57, Billy 60

LYSEK Eugene F----------663-4246
234 Michele Ave carp US Steel-Gary
Mrs Nancy:Debbie 53, Michael 55, Terry 62, Scott 66

M

MAAS Lawrence J----------663-1939
717 E Joliet St dr Buehler Oil Co
Mrs M Jeannette

MACARTHY Frank W----------663-8089
3736 107th Place sls mgr Keyes Fibre
Mrs Beverly J:Dennis 53, Kathleen 55, Debra 56, Frank 57, Jon 62, Karen 66

MACHACEK Frank J----------663-1187
29 Walnut Parkway asst chief fire dept Inland Steel-East Chicago
Mrs Ann

MACIAS Debra M----------663-6569
416½ W Walnut St student & teller Bank of Indiana-Gary

MACIAS Frank----------663-6569
416½ W Walnut St(Macias Transmission Rebuilders)
Mrs Mary M:Roxanne 57

MACIAS Eliz A----------663-6569
416½ W Walnut St:Ami 70

MacINTOSH George T----------663-1722
615 W North Street expeditor US Steel-Gary
Mrs Lee D emp Youche Country Club

MacNABB Dorothy J----------663-0628
523 S Court St secy Lake Co TB Association

MADER Douglas----------663-2167
525 E South St college student

MADER Frank----------663-2167
525 E South St purchasing dir Allied Structural Steel-Hammond
Mrs Ruth M:Frank 54, Patricia 61

MADER Mary----------663-2167
525 E South Street college student

MADISON Charles J----------663-4337
667 S Main St --- D & M Truck Lines-Gary
Mrs Katherine:Jean 54

MADLUNG Elmer J----------663-8136
12007 S Grant St retired

MADSEN Richard F----------663-1175
216 E Monitor Street eng
Mrs Ardyce L library Crown Point High Sch: Rick 54

MAGALLANES Ray D----------663-3864
154 N Court St iron wkr Hammond
Mrs Courtney A:Michael 54, Rebecca 55, Mark 57, Matthew 57, Daniel 61, Jeffrey 65

MAGER James M----------663-0974
906 E Joliet St roll turner Inland Steel-East Chicago
Mrs Valerie J typist Mid America Mailing Service-Hammond:Karen 60, Michael 63

MAGER Larry G----------663-5091
118 Marr Court electn Gregoline Elec-Gary
Mrs Donna:Brian 66, Suzanne 69

MAGER Wm P----------663-3392
621 W North St carp Calumet Constn-Hammond
Mrs Irma C:Gregory 59

MAGLISH Leo F----------663-0544
10630 Baker Place rte slsmn Pepsi-Cola
Mrs Marilyn:Leo 57, Gerald 59, Larry 60, Daniel 62, John 63, Lisa 65

MAGRUDER Allen----------663-3880
241 Rose Ellen Dr college student

SINCE 1867

PHONE 663-2500 PHONE 663-2500

GEISEN

FUNERAL HOME INC.

Four Generations of Dependable Service

109 N. EAST ST. CROWN POINT, IND.

MAGRUDER Byron----------△663-3880
241 Rose Ellen Dr ---Natl Tea Store
MAGRUDER Donald V----------△663-3880
241 Rose Ellen Dr mech Art Hill Ford
Mrs Olga:Dolly 56
MAHER Ann----------△663-7093
922 E Crestview Court
MAHLER Larry D----------△663-1235
3631 W 105th Ave ---Rand-McNally
MAHLER Lester A----------△663-1235
3631 W 105th Ave carp Calumet Constn
Mrs Marie L:Janet 54
MAHONEY John R----------△663-4860
544 W Walnut St sls rep Area Welding Co-Gary
Mrs Joan P:Tamara 69

MAIN LIQUOR STORE, INC. ------
Walter & Ruth Dorn-Owners
Imported & Domestic Liquors
Mon.-Thurs. 9-9;
Friday-Saturday 9-10
202 S. Main
Crown Point, Indiana
---------- △663-0021

MAJSTEREK Marie----------△663-1477
(widow of Stanley)250 E Elizabeth Dr RN
MAKO David J----------△663-1676
415 Lake Street appr US Steel
MAKO John----------△663-1676
415 Lake Street clerical US Steel
Mrs Lois M
MALAKER A Dean----------△663-7214
333 Bluebird Ave lawyer Lake Co Title Co
Mrs Barbara:Michael 67
MALAYTER John E----------△663-4748
162 N Court St trk dr Red Top Trucking-Hammond
Mrs Grace L
MALINICH George ----------△663-4107
10801 Hendricks Place(Highland Jewelers)
Mrs Muriel M:Martin 54, Karen 56, Carol 63
MALINKA C E----------△663-5671
418 Martin Dr supvr US Steel-Gary
Mrs Kathryn
MALLATT Bruce----------△663-1451
483 S East Street college student
MALLATT Mark E----------△663-1451
483 S East St college student
MALLATT Philip R----------△663-1451
483 S East St college student
MALLATT Russell C----------△663-1451
483 S East St chemist American Oil-Chicago, Illinois
Mrs Marjorie:Ross 56, Joy 59
MALLATT Wm F----------△663-1451
483 S East St phys
Mrs Shari:Michele 66, Laura 68
MALLOY James D Jr----------△663-0145
325 Pettibone Ave college student

ART HILL FORD

MALLOY James D Sr----------△663-0145
325 Pettibone Ave supvr US Steel-Gary
Mrs Margaret E:Patrick 54, Jane 55, John 60, Mary 68
MALLOY Sheila R----------△663-0145
325 Pettibone Ave nurse's aide St Anthony Rest Home
MALLOY Thomas----------△663-0145
325 Pettibone Ave college student
MALM Sven H----------△663-3735
324 Holton Ridge
Mrs Reva C
MALONEY Clare M----------△663-0055
216 Las Olas Dr tchr Lake Street Sch
MALONEY J Patrick----------△663-1382
788 Williams Dr dist mgr Sargent Elec-East Chicago
Mrs Phyllis M:Pat 56, Kevin 57, Scott 59, Cara 62, Patricia 69
MALONEY John F----------△663-3935
1903 123rd Place genl formn US Steel
Mrs Mary:Sean 61, Patrick 62, Mark 65
MALONEY Michael O----------△663-1382
788 Williams Dr college student
MALONEY Patrick----------△663-0055
216 Las Olas Dr retired
Mrs Helen M
MALONEY Richard C----------△663-5471
658 South Park Ave plmbr Hammond
Mrs Patrica A ---American Can-Hammond: Deann 61, Jill 67
MALONEY Tim J----------△663-1382
788 Williams Dr college student
MALOTT Harvey E 312 Wright Street
Ford Motor Co
Mrs Catherine R ---Brants-Lowell:Mary 61, Jim 62, Mike 68
MANALAN Hyman----------△663-3314
426 S Court St professional music tchr (Music Note)
Mrs Vera:Darrell 54
MANALAN Melody----------△663-3314
426 S Court Street piano tchr
MANIS Frank M----------△663-3885
1907 124th Place sheet metal wkr Westphal's Furnace & Sheet Metal Works
Mrs Patricia A:Dennis 56, John 64
MANLEY Katherine T----------△663-2962
1242 E North St domestic & baby sitter: Carol Cherry, niece
MANNING John F----------△663-4853
12315 Wallace St newspaper pressman
The Gary Post Tribune
Mrs Rita V rep Avon Prod:Valerie 60, Mary 64

ROOT'S
ALLIED BUILDING CENTER
527 Sheridan Crown Point Phone 663-4421

HENDERLONG LUMBER CO., INC.
BUILDING MATERIALS
COMPLETE BUILDING CENTER
READY-MIXED CONCRETE
Phone 663-0600
Crown Point

MANNO Mary Jane----------△663-1643
186 Harrington Ave student
MANNO Vito L----------△663-1643
186 Harrington Ave ---Simmons-Munster
Mrs Adrian E tchr St Mary's:Michael 56
MANOLOVICH Dushan----------△663-6723
13030 Marshall Street lathe opr Inland Steel
MAPLEWOOD CEMETERY Wells Street
MARCOTTE Robert N----------△663-6023
605 Alice St relief formn US Steel-Gary
Mrs Victoria:Vicky 56, John 58
MAREK Richard O----------△663-1580
12514 Polk Street pres Armil Inc-South Holland Illinois
Mrs Frances S:Dana 56, Carla 57, Andrea 60, Risha 61
MARES Charles R----------△663-1719
202 N Jackson Street formn Penn Central RR-Colhour
Mrs Carole L:Charles 57, Catherine 59, Christine 70
MARES Clarence----------△663-2677
155 S John Street
MARES Dennis----------△663-2677
155 S John Street ---Thall Cars Mfg-East Chicago
MARES Linda----------△663-2677
155 S John St ---Lake Co Convalescent Home
MARES Robert----------△663-2677
155 S John St
MARES Sarah E----------△663-2677
155 S John Street ---Crown Bakery
MARGISON Della H----------△663-5276
605 N Court Street
MARKS Curt R----------△663-7132
101½ S Court St(apt 2)co-o The Hub
Mrs Lee co-o The Hub:Brenda 61, Patricia 58
MARKS Lewis H Jr----------△663-1251
604 W Farragut Street emp US Steel-Gary
MARKSTRON Lorette----------△663-2037
657 S Main Street
MARNER Ella V----------△663-1167
(widow of Charles L)318 Ellendale Parkway
MARRIE Charles T----------△663-1772
213 E Clark St iron wkr Ragner Benson-Gary
Mrs Judith mgr Beeline Fashions:Kelli 56, Kevin 61
MARRS Wm D----------△663-6019
417 Park St motor inspr US Steel-Gary
Mrs Linda D:Wm 65, Danny 67
MARSH Robert W----------△663-1370
606 W North Street supvr US Steel-Gary
Mrs Melba M:Mary 54
MARSHALL Charles T----------△663-5577
741 Wood Street
MARSHALL Denise L----------△663-2186
425 E Elizabeth Dr college student
MARSHALL Flossie----------△663-0545
139 S John Street
MARSHALL James T----------△663-4653
11208 Durbin Place refrigeration reprmn US Steel-Gary
Mrs Dolores A bkpr Ace Hardware-Merrillville:Susan 53, Jim 55, Bill 62
MARSHALL Patty A----------△663-4653
11208 Durbin Place ofc clk G W Birkheimer
MARSHALL S Thomas----------△663-2186
425 E Elizabeth Dr mgr advalorum taxes Arco-Chicago, Illinois
Mrs Donna J:Debbie 55, Darlene 56
MARSZALEK Michael B----------△663-3381
307 N Court Street emp Illinois Bell Tel
Mrs Susan M
MARTHA'S BEAUTY SALON-------△663-3425
(Martha L Hahn)170 S Union Street
MARTIN Barbara A----------△663-2967
3 W State Road 8 tchr Taft Junior High Sch
MARTIN Bernard F 214 E South Street
MARTIN Bernice E----------△663-3779
228 Oak St junior supvr Illinois Bell Tel-Riverdale, Illinois:Catherine 57, Gregory 58
MARTIN Bill A----------△663-1236
10920 Whitcomb St ---Ford Motor Co
MARTIN C 239 E South Street tchr Gary Schools: Mary 53, Catherine 57, James 58
MARTIN Delbert E----------△663-2439
320 Oriole Ave millwright US Steel
Mrs Catherine R dental asst Dr Lambert: Mary 52
MARTIN Earl G Jr----------△663-2824
107 W Elizabeth Dr estate planning Archer-Martin Associates-Munster
Mrs Miriam I
MARTIN George K----------△663-5169
706 Center St trk dr Henderlong Cement
Mrs Mary F:Steve 52, Louis 55, Vicky 58
MARTIN Harry D----------△663-1061
2 Walnut Parkway trk dr Henderlong Lumber
Mrs Wanda A:Thomas 53, Wanda 55, LuAnn 56
MARTIN Marion R----------△663-6116
183 Harrington Ave heat treater Blonox-East Chicago
Mrs Evelyn M
MARTIN Ralph D----------△663-2104
708 E Clark St pipe fitter Ford Motor Co-Chicago Heights, Illinois
Mrs Judith A:Thomas 59, Timothy 60, Lisa 61, Denise 64, Terrence 66

. STONE CUTTING
. BRICK VENEER
. BLOCK WORK
. FIRE PLACES
. CONTRACT WORK INVITED
KINNE MASONRY
MASON CONTRACTOR
"Specializing In Residential Work"
427 W. North St. Crown Point, Ind.

Phone 663-1136

FLEMING, CORBIN & BATES
INSURANCE INC.
216 E. Joliet — Auto - Fire & Life Insurance — Phone 663-2483

MARTIN Wm A----------△663-1236
10920 Whitcomb St genl formn Ford Motor Co
Mrs June E ---Allstate:Nancy 52, Deborah 54, Judy 57

MARV'S BARBER SHOP----------△663-5260
(Marvin McConnell)102 S Main Street

MARX Jacob L----------△663-0648
250 N Main Street(apt 4)retired

MARX Leo R----------△663-0648
250 N Main Street(apt 4)mach Sinclair Refinery-East Chicago
Mrs Virginia L teller Commercial Bank

MARY'S TAILOR SHOP----------△663-3795
(Mary Dahlen)117 N Main Street

MASONIC TEMPLE----------△663-0962
213 S Main Street

MASSEY Derrell----------△663-2173
917 W Crestview Court

MASSEY Richard J----------△663-1478
1204 E Farragut Street ---Allied Structural-Hammond
Mrs Mary D

MASSEY Tom P----------△663-2173
917 W Crestview Court trk dr Wolverine Express
Mrs Mary R:Lora 60

MASSOTH Ella M----------△663-1065
180 E School Court

MATES Fredrick W----------△663-7094
778 Williams Court unit mgr Allstate Ins-Merrillville
Mrs Theresa E:Carolyn 54, Kathleen 61, Karen 63

MATHERS Arthur R----------△663-0059
---------- △663-7245
12121 White Oak Dr self emp Automatic Soft Water
Mrs Betty:Douglas 56, Kimberly 57

MATHERS Deborah----------△663-0059
12121 White Oak Dr legal secy Skinner-Reardon

MATHEWSON Michael A----------△663-3241
1405 125th Court appliance reprmn Rabin's-Hammond
Mrs Carol F:Wendy 64, Erin 68

MATHIAS John----------△663-0754
606 N Sherman Street real estate slsmn Lake County Realty
Mrs Etta J

MATIJEVICH George J----------△663-5529
501 Alice St self emp Glen Park Tobacco Wholesale-Glen Park
Mrs Bonnie G:Richard 64, Robert 67

MATTES Pete J----------△663-8920
605 E Franciscan Dr ---Budd Co
Mrs Margo acct dept US Steel

MATTHEWS Albert W----------△663-2057
218 Maple St steel wkr US Steel
Mrs Eunice:Bonnie 54

MATTHIAS Kenneth W----------△663-1264
306 Park Street ---Seaburg Welsh Auto Sup-Gary
Mrs Norma J:Debra 59, Teresa 60, Douglas 61

MATTHIAS Lester E----------△663-0477
402 N Grant Street
Mrs Emma M Luke's Market Basket

MATTSON Deborah A----------△663-3790
350 Ellendale Parkway college student

MATTSON Kurt R----------△663-3790
350 Ellendale Parkway metallurgical supt Inland Steel
Mrs Betty J

MAULL Leonard J----------△663-4599
758 Wood St formn Youngstown Sheet & Tube
Mrs Dorothy E:Randy 54, Mary 55, Nancy 58

MAULL Perry J----------△663-4599
758 Wood Street college student

MAUS Herbert J Jr----------△663-6744
918 W Crestview Court estimator eng Fischbach & Moore:East Chicago
Mrs Clara B:Dawn 68

MAXWELL Charles R 4106 W 133rd Ave switchman EJ & E RR

MAY Larry H 211 N Court St boilermaker American Bridge-Gary
Mrs Betty L:Lisa 66, Susanne 67

MAY Roger D----------△663-7310
10617 Baker Street mach opr Youngstown
Mrs Dottie D

MAY Thomas 732½ W Joliet Street

MAYBAUM R Dean----------△663-5280
420 S Court St plmbr Hub Plumbing
Mrs Alberta J secy Calumet Natl Bank-Highland:Russell 57

MAYBAUM Randall----------△663-5280
420 S Court St plmbr Hub Plumbing

MAYDEN J Robert----------△663-2578
12614 VanBuren St dentist
Mrs Carole L:Jill 53, Jana 54, Kim 56, Kara 58, Kay 61, Jay 65, Jeff 69

MAYDEN J ROBERT DDS----------△663-2576
250 N Main Street

MAYHEW Mary E ----------△663-6047
419 E North Street laundry St Anthony's

MAY'S VITAMIN & COSMETICS----△663-6200
pres(Herbert Saywtz)114 W Clark Street

MAZURE Anthony J Jr----------△663-1155
612 W North Street genl formn Continental Electric-Gary

McABOY Ray K----------△663-0051
321 Hoffman Court(apt 7A)electn
Mrs Wanda L

CALL CLARKE
To Solve Your Real Estate Needs
663-3344

120 S. MAIN ST. **METCALF DRUGS** CROWN POINT
* Prescriptions **PHONE 663-2231** *Cosmetics
Richard C. Nichols — EMERGENCY: 663-2838
George M. Middleton, Jr. — EMERGENCY: 663-1679

McANARY Matthew J----------663-2286
630 S Main St ---McAnary Ford-Gary
Mrs Jill:Cindy 54, Lizbeth 55

McBRIDE Nancy E----------663-2685
483 S Main St ---J C Penney-Gary

McBRIDE Waldon A----------663-2685
483 S Main St retired
Mrs Frances E asst librarian

McBRIDE Waldon A II----------663-2685
483 S Main St ---Bethlehem Steel

McCAIN George W----------663-3583
12330 Kingfisher Rd lawyer
Mrs Eliz L:Janet 53

McCANN Joe D----------663-3471
151 N Ridge St boilermaker US Steel-Gary
Mrs Eleanor J:Audrey 62

McCARTHY Walter J----------663-6982
12112 Wallace St business mgr The Post-Tribune
Mrs Margaret M:Cathleen 66, Beth Ann 67

McCARTY Minnie M----------663-5297
525 S Main Street

McCARTY Richard W----------663-5139
10623 Porter Street millwright Ford Motor
Mrs Delayne L

McCARTY Ruby F----------663-5297
525 S Main Street

McCLELLAND Barbara----------663-1836
736 S Court Street college student

McCLELLAND Eugene A----------663-1836
736 S Court Street supt Standard Forgings Corp
Mrs Esther

McCLELLAND John----------663-1836
736 S Court Street college student

McCLENTHEN Harry E----------663-1667
111 Harrington Ave(apt 17) (McClenthen Motors)
Mrs Margaret

McCLENTHEN MOTORS----------
American Motors
Select Used Cars
1003 N. Main
Crown Point, Indiana
---------- 663-0092
Merrillville, Indiana
---------- 769-5322

McCLESKEY Merle F----------663-3953
12404 Kingfisher Rd metallurgist US Steel
Mrs Berndena hostess Newcomer Circle: Laurie 56, Eileen 58, Mark 59, David 60

McCLURE Francis E----------663-2728
204 Birsh Street ---US Steel-Gary
Mrs BettyLou ofc clk J C Penney-Gary

McCLURE Ray----------663-4897
209 Cedar Street trk dr Co-op Farm Bureau
Mrs Beatrice M

McCOOLE Dennis M----------663-3901
10216 Clark Rd sub-station electn NIPSCO
Mrs Carol A:Steven 64, Rebecca 66

McCOLLEY Donald R----------663-6805
305 W Joliet St tractor opr Youngstown Steel-East Chicago
Mrs Sharon L ---Commercial Bank:Ray 58, Kevin 63

McCOLLEY Edward M----------663-0708
323 W Walnut Street retired

McCOLLEY Emery----------663-0046
212 E Clark Street retired

McCOLLEY James----------663-0046
212 E Clark Street retired

McCOLLEY Joseph H----------663-0686
328 W Walnut St retired
Mrs Bernice L

McCOLLEY Loren A 720 E Goldsboro Street

McCOLLEY Thomas C----------663-2102
3613 123rd Place asst plant mgr Witco Chemical Co
Mrs Donna L:Steven 56, Rich 61

McCONNELL John E----------663-6594
731 Wood St asst supt Inland Steel
Mrs Marilyn R:Susan 58, Steven 59, Jane 62, Tom 66

McCORD John G W----------663-3333
772 S Main Street librarian Lake Co Public Library
Mrs Esther:John 54, Jim 56, Kate 62, Sam 64

McCORKEL Vernon L Jr----------663-3967
250 Wilson Place electronics Hahn & Co-Chicago Heights, Illinois
Mrs Judy A:Deborah 61, Pamela 64, Stephen 68

McCOWAN Maris D----------663-6491
110 S Union St automation tender Ford Motor-Chicago Heights, Illinois
Mrs Sue E:Annette 65, Scott 68, Julie 70

McCOY H----------663-1982
421 W Goldsboro St domestic:John 59, Sandra 60, Joseph 61, James 64

McCRACKEN Gary----------663-7216
12202 Chase St tchr E C Wash High Sch
Mrs Gloria tchr St Casamir Sch:Miriam 65, Tracy 66

McCRACKEN Jay W----------663-3355
125 Marr Court wldr NIPSCO
Mrs secy Ford Motor-Miller:Jay 61, Julianne 64

CROWN POINT HOME IMPROVEMENT, INC.
Complete Remodeling Service
RESIDENTIAL COMMERCIAL
"REMODELERS OF QUALITY"
PHONES 663-1017 - 663-3621

McDANIEL Keith L----------△663-1698
4025 W 105th Ave formn Atlantic Richfield
Mrs Pauline

McDANIEL Leo----------△663-7331
7 W State Road 8 supvr US Steel-Gary
Mrs Lorraine M

McDANIEL Selden----------△Unlisted
3504 104th Street self emp Independent Sanitation
Mrs Dolores A:Brenda 54, David 56, Lore 61, Kathy 63, Mark 70

McDERMOTT Loyal B----------△663-0931
412 Cardinal Dr metallurgical supvr US Steel-Gary
Mrs Judith A:Brian 63, Laurel 64

McDONALD David----------△663-1869
315 Rose Ellen Dr college student

McDONALD James L----------△663-1869
315 Rose Ellen Dr manufacturer's rep
Mrs Betty:Tom 59

McDONALD Lester C----------△663-1383
605 N Sherman St mach opr Anderson Co-Gary
Mrs Phyllis G ---Coney Island:Pat 53, Lynette 56

McDONALD Michael C----------△663-1383
605 N Sherman Street US Serv

McDONALD Robert----------△663-1869
315 Rose Ellen Dr college student

McDOWELL Jess L----------△663-6486
600 S Main St sls
Mrs Norma:Wm

McENTIRE Sharon----------△663-2831
774 Williams Court college student

McENTIRE T Kenneth----------△663-2831
774 Williams Court industrial eng US Steel-Gary
Mrs Helen J:Greg 56

McFADDEN Charles R----------△663-5129
112 Henderlong Parkway asst postmaster Post Office
Mrs Rita RN Crown Point Community Schools: Mary 62

McFADDEN Darrell V----------△663-2472
314 E Elizabeth Dr supvr gas constn NIPSCO
Mrs Jane H:Jim 54, Lisa 57

McFADDEN Rick B----------△663-2472
314 E Elizabeth Dr college student

McFADDEN Robert D----------△663-1493
508 Mary Lane meat cutter Natl Tea
Mrs Marilyn J:Beth 66, Diane 67, Jill 69

McFADDEN Stephen----------△663-5129
112 Henderlong Parkway college student

McFALL H R----------△663-4298
224 Maxwell Street

McFARLAND Larry W----------△663-1149
532 S East Street US Serv

McFARLAND Lowery J----------△663-1149
532 S East Street blast furnaces supvr US Steel-Gary
Mrs Helen P:Kathy 53

McFARLAND Raymond----------△663-2836
128 S Jackson St retired
Mrs Marie E

ART HILL FORD

McFARLAND Roy C----------△663-0834
120 Henderlong Parkway stock scrapper US Steel-Gary
Mrs Elsie M

McFARLAND Terrence J----------△663-0834
120 Henderlong Parkway US Serv

McGARR Jerry L----------△663-1550
704 E Clark St parts mgr Shaver Chevrolet-Homewood, Illinois
Mrs Judith S:Carrie 64, Michael 66, Todd 67

McGARRITY Charles F----------△663-7072
409 Prairie Street trk dr Brady Miller
Mrs Bobbie D:Lillie 54, Charline 56, Bobbie 58, Annette 63, Charlie 65

McGARRITY Dorothy S----------△663-7072
409 Prairie Street ---Great Oaks Nursing Home

McGARRITY Raymond L----------△663-6125
411 Prairie Street wldr Inland Steel-East Chicago
Mrs Vera E:Johnny 63, Tammie 66

McGINNIS Ambrose B----------△663-0790
436 S East Street retired
Mrs Violet

McGINNIS Daniel J----------△663-3155
101 Henderlong Parkway ---US Steel
Mrs Judy ---Court House

McGINNIS John B----------△663-0748
231 Pettibone Ave elementary prin Jane Ball-Hanover Township
Mrs Dorothy:Shannon 55, Cynthia 56, Michael 58, Katherine 62, Kevin 66

McGRATH Michael R----------△663-5339
118 Nichols St mgr Genl Adjuster Bureau-Gary
Mrs Judith A:Tim 58, Kelly 59, Patrick 60

McGREW Daniel H----------△663-5083
317 W Walnut St manufacturer Simmons-Munster
Mrs Linda S ---News Agency

McGREW James H----------△663-3498
125 Crestview Lane feeder US Steel
Mrs Dolores M:Roy 56

McGROARTY Frances E----------△663-4369
222 Wood Street

McHENRY Jesse P----------△663-3809
122 Elmwood Place supvr US Steel
Mrs Nina D tchr Adult Education Crown Point High Sch:Jesse 56, Carol 59, Clifford 67

McHENRY Wilbur L----------△663-4202
3809 107th Place chemical eng US Steel
Mrs Evelyne:John 64

McINTOSH Deborah L----------△663-4163
307 E Elizabeth Dr college student

302 S. MAIN
MERRIAM
Funeral Home
PHONE 663-4302

McINTOSH Eric D----------△663-4163
307 E Elizabeth Dr

McINTOSH George E----------△663-4163
307 E Elizabeth Dr civil eng Hunter Corp
Mrs Beverly J:Kevin 56, Cheryl 62

McINTURFF Henry E----------△663-6378
249 Chase Dr government employee
Mrs Donna S:Deborra 58, Rebecca 62, Katherine 63, Beverly 70

McKAY Kenneth----------△663-0352
319 N Sherman Street mntnce Michigan-Wisconsin Pipe Line-St John
Mrs Vera F

McKEE Roger S----------△Unlisted
10626 Baker St
Mrs Betty A:Bruce 52, Dawn 53, Debra 59, Tammy 60, Marc 62, Kim 64

McKENZIE Lucille----------△663-1136
427 W North Street

McKENZIE Ray L----------△663-6206
10706 Porter St trk dr C P T Freight
Mrs Violet R:Juanita 59

McKIBBEN Floyd F----------△663-4756
506 Cardinal Dr tchr Muscatine Iowa Community College
Mrs Eliz ---Gary School System

McKINNEY Wm S Jr----------△663-3985
309 E North St pipe fitter Youngstown Sheet & Tube-East Chicago
Mrs Mary E:Kelly 68

McLAUGHLIN David M----------△663-5187
116 Henderlong Parkway plant supvr Lawyer's Title Ins
Mrs Mattie M:Daniel 62

McLAUGHLIN HUGH J & SON INC---△663-0985
(Bernard H Schenk)614 N Indiana Ave;golf ball manufacurers

McLEAN Donald R----------△663-6753
144 N Union St street dept City of Crown Point
Mrs Evagene

McLEAN Marvin R----------△663-3442
438 Fairview Ave millwright US Steel
Mrs Jean:Deborah 54, Carla 58

McLEAN Walter A----------△663-0995
753 S Main Street retired
Mrs Florence

McLEOD Robert J----------△663-3152
249 Michele Ave shipper Inland Steel
Mrs Nancy L shipper Laser Inc:Matthew 56, Abbie 63

McLEOD Terry J----------△663-3152
249 Michele Ave college student

McMAHAN SEED COMPANY-----
Harold W. Cleveland
"For Better Fields & Gardens"
810 N. Indiana Avenue
Crown Point, Indiana
---------- △663-0444

McMASTER Donald F----------△663-1571
301 Michele Ave eng Budd Co-Gary
Mrs Dorothy G:Sheryl 54, Colleen 60, Donald 66

McMENAMIN Hugh J----------△663-2948
406 Cardinal Dr formn Inland Steel-East Chicago
Mrs Alberta

McMICHAEL David S----------△663-1655
327 Rose Ellen Dr asst supt US Steel
Mrs Jean:John 61, Karen 63, Susan 65

McMICHAEL Everett E----------△663-1244
1815 124th Place retired
Mrs Christine ---League of Women Voters

McMICHAEL Verna M----------△663-2005
407 E Elizabeth Dr tchr Solon Robinson Sch: Marjorie 60

McMICHAEL Wm H----------△663-3288
642 South Park Ave retired
Mrs Margaret E

McMILLAN Norman L----------△663-4883
169 Harrington Ave carp Indiana Harbor
Mrs Agnes L nurse's aide Convalescent Home: Mary Ann 60

McNAMARA Mary----------△663-0140
500 S East Street nurse Parramore Hospital

McNAY Neva H----------△663-1681
245 E South Street

McNAY Wendell L----------△663-0655
438 S East Street industrial eng American Bridge-Gary
Mrs Joyce F secy First United Methodist Church

McNEICE Joseph P----------△663-1985
1307 N Main Street mntnce County Court House
Mrs Susan E

McNORTON Thomas W----------△663-4166
119 N John St iron wkr Hammond
Mrs Carol J:April Malott 59, Randy 61, Karen 64, Jeff 65

McPHEE Deborah----------△663-3085
623 S Main Street college student

McPHEE Donald J----------△663-3085
623 S Main St electn Suburban Electric Co
Mrs Katherine A:Michael 54, Jeffery 57, Matthew 63, Noel 66

McPHEETERS Charles A----------△663-5432
12712 Whitcomb St mach Inland Steel-East Chicago
Mrs Eva

McPHEETERS Paul C----------△663-5432
12712 Whitcomb St helper Youngstown Sheet & Tube-East Chicago

MEADOWS Margaret----------△663-1947
134 E Robinson Court statistical clk US Steel-Gary

MEANS Thomas J----------△663-7780
941 Pettibone Ave mgr quality control Keen Foundry-Griffith
Mrs Joan A:Jeffrey 64

MECK Dennis F----------△663-3441
266 Harrington Ave ---Combustion Engineering East Chicago

MECK Dolores E----------△663-3441
266 Harrington Ave asmblr & fitter Simmons-Munster:Darrel 55, Douglas 58

OFFICE
663-2424
938-2000

Wintz & Snyder Realty

EVENINGS
663-0293
663-3950

CROWN POINT LUMBER CO.
663-0150
NORTH SHERMAN STREET

MECKLENBURG John A----------△663-3089
790 W Joliet St plant protection supvr
Midwest Steel-Portage
Mrs Margaret E tchr Taft Junior High Sch
MEDVED Steve P----------△663-6603
409 Scott St operating eng Heckett Engineering
Mrs Janette:Diane 56, Glenn 58
MEECE Don O----------△663-5684
126 Las Oles Dr mach Inland Steel
Mrs Shirley A typist US Steel:Valerie 68
MEEKER Marie P----------△663-0032
528 E Joliet Street
MEEKS Harold J----------△663-0363
119 Crestview Lane design estimator
Mrs Joan cafeteria Taft Junior High Sch:
Patrick 54, Cathy 56, Michael 60, Mary 67
MEEKS Philip----------△663-0363
119 Crestview Lane college student
MEEKS Stephen----------△663-0363
119 Crestview Lane college student
MEHAL Michael J Jr----------△663-2390
900 Walnut Lane tile setter Master Tile-Gary
Mrs Robbi:Scott 66, Jeff 68, Melissa 69
MELCHER Charles A----------△663-0619
124 S Jackson St retired
MELCHER Donald L----------△663-0705
225 Wells St sergeant Crown Point Police Dept
Mrs Helen J nurse Crown Point Community
Sch:Wm 54, Sandra 55, Sharon 57,
MELCHER Louis F----------△663-0502
114 Marr Court clk McMahan Feed Store
MELLE Roland L----------△663-1948
723 Maple Lane relief formn US Steel-Gary
Mrs Elinore J:Leonard 58, Robert 60, Diana 61,
Susan 65
MELLON James E----------△663-3682
158 N Court Street
Mrs Paula A
MELTON Donald E----------△663-3797
908 N Grant St refinery City Service Oil Co-
East Chicago
Mrs Anna F:Mary 59, John 61, Darlene 64
MENDENHALL Charles E----------△663-1715
521 Sheridan Street opr Crown Point Water Dept
MENGEL Bill M----------△663-1532
10416 Clark Rd formn Graver Tank & Mfg
Mrs Thelma L:John 53, James 62
MENGEL Jeffery----------△663-1532
10416 Clark Rd college student
MENKE Deborah----------△663-3515
411 W North Street emp Kennedy & Lewis
MENKE Mary----------△663-3515
411 W North Street emp Lake Co Title Co
MENKE Robert E----------△663-3515
411 W North Street trk dr Scot-Lad-Chicago,
Illinois
Mrs Mary E
MENN Joseph J----------△663-1424
3514 123rd Ave block opr Penn Central RR
Mrs Alberta M
MENN Maude----------△663-1424
3514 123rd Avenue
MENN Ron----------△663-3907
140 N Ridge St mach Whiting Corp-Harvey,
Illinois
Mrs Sherry:Debra 53, Howard 56, Charles 59,
Ron 64, Mike 66, Teressa 69
MENTNIK John 113 N Court St emp NIPSCO
MEONSKI Leo P----------△663-1879
331 W Walnut Street iron wkr
MEONSKI Rudy J----------△663-1879
331 W Walnut Street
MERCER James W----------△663-3323
3509 123rd Ave power house opr Inland Steel
Mrs Delores F laby tech Hobart:Roger 54,
Ellen 56
MERCER Steven W----------△663-3323
3509 123rd Ave US Serv
MERKNER James A----------△663-3271
245 Maxwell St(Lake Cycle Sales)
Independence Hill
Mrs Mary Lou voice tchr:Beth 60, Lisa 61,
Christine 65
MERRIAM Eleanor L----------△663-4301
(widow of N Reed)223 Rose Ellen Dr retired

MERRIAM FUNERAL HOME------
Bernard E. Little-Owner
302 S. Main
Crown Point, Indiana
---------- △663-4302

MERRITT Barbara----------△663-0960
104 Henderlong Parkway
MERRITT Bill M----------△663-0960
104 Henderlong Parkway electn US Steel-
Gary
Mrs Norma J clk Lake Co Title:Bob 54,
Christie 58

MERZ MACHINE & TOOL-------
920 N. Main Street
Crown Point, Indiana
---------- △663-0870

"A COMPLETE BUILDING SERVICE"
CROWN POINT INDIANA
the MORGAN co.
NEW HOME STYLING
WITH
OLD HOME CHARM
OFFICES and SHOWROOMS
Phone 663-2145
804 - 10 N. JACKSON

METCALF DRUGS----------
Richard C. Nichols
George M. Middleton, Jr.
Prescriptions-Cosmetics
120 S. Main Street
Crown Point, Indiana
----------△663-2231

METHODIST HOUSE----------△663-1515
352 S Main Street
METZ Billy J----------△663-4128
235 Maxwell St supvr Youngstown Sheet & Tube-East Chicago
Mrs Mary C legal secy Kuzman & Greco-Gary: Patti 53, Terrisue 55, Billy 59
METZ Merritt D Jr----------△663-0609
500 S Court St contr(Merritt D Metz Jr Contr)
Mrs Barbara H:David 53, John 55, Richard 60
METZ MERRITT D JR CONTRACTOR
----------△663-0609
500 S Court Street
METZ Warren W----------△663-2619
12822 Marshall St public relations Lake County Title
Mrs Carey:Melinda 54, Robert 57
METZGER Marvin L----------△663-2731
736 Williams Dr treas Lake Mortage-Gary
Mrs Margaret T slsmn Fleming Realty
MEYER Dale E----------△663-1246
519 Sheridan St electn US Steel-Gary
Mrs Dorothy J biller Lake Co Auditor: Brian 53, Eric 63
MEYER Daniel R----------△663-0446
149 N East St motor inspr & appr US Steel-Gary
MEYER David L----------△663-0720
637 S Main St ---Northern Indiana Public Service
Mrs Mary E:Natalie 65, David 67, James 69
MEYER Delbert M----------△663-6035
224 S West St tchr Trinity Lutheran Sch
Mrs Nancy A secy Lawyer's Title
MEYER Dennis D----------△663-1246
519 Sheridan St baker Crown Bakery
MEYER Edwin H----------△663-0383
131 S Indiana Ave bus dr Crown Point City Sch
Mrs Maxine:Douglas 56
MEYER Erwin H----------△663-2495
10402 Noble St mech P W Struebig
Mrs Mildred A
MEYER George W----------△663-0354
306 E Clark St retired
Mrs Pearl E
MEYER Larry----------△663-0383
131 S Indiana Ave college student
MEYER Richard C Sr----------△663-2826
745 Pettibone Ave design-cranes supvr US Steel-Gary
Mrs Pat A:Richard 63, Raymond 65, Tricia 67
MEYER Richard P----------△663-0446
149 N East St electn Wells Fargo-Chicago, Illinois
Mrs Joanne M:Bonnie 55, Susan 59, Caroline 65
MEYER Robert L----------△663-4927
12029 S Grant Street ---Crown Feed & Sup
Mrs Julia ---Gateway Motel
MEYER Wayne E----------△663-3581
349½ S Court St ---Bethlehem Steel
Mrs Nancy L tchr Ross Township
MEYERS Duane E----------△663-0385
3403 123rd Place supvr Rand McNally
Mrs Lynette L:Jeffrey 57, Gregory 59, Scott 61
MEYERS Louis E----------△663-3105
107 E State Road 8 formn Inland Steel-East Chicago
Mrs Norma J:Luan 59, Donald 68
MICHAEL Roy K----------△663-2620
493 S East St operates linofilm Hammond Times
Mrs Ruth E
MICHALSKI Eugene B----------△663-1864
117 E Summit Street supvr US Steel-Gary
Mrs Lijana E:Cynthia 65, Catherine 66
MICHALSKI Wm----------△663-4305
10607 Lane St receiving clk Gary Office Equip
Mrs Raelee:Cecilia 65
MICHAUD Gerald A----------△663-4627
12213 Hendricks Court mgr customers serv Keyes-Fibre Co
Mrs Dollena A medical secy Our Lady of Mercy: Peter 54, Sarah 57, Chris 62
MICKA Phillip C----------△663-7198
133 Horst Street eng US Steel
Mrs Sandra L:Heidi 67, Phillip 70
MICKA Steven----------△663-3523
215 E Greenwood Ave genl formn US Steel-Gary
Mrs Harriet R:Athel 54
MICKEY Richard D----------△663-1433
1133 E North St customer eng IBM Calumet City-Chicago, Illinois
Mrs Christel H:Deanne 70
MIDDLETON George M----------△663-1679
321 E Elizabeth Dr registered pharm co-o Metcalf Drugs
Mrs Joyce E:Julie 60, Beth 62
MIDDLETON Margaret----------△663-3488
718 S Main Street
MIDGETT Richard N----------△663-3663
901 Walnut Lane butcher Natl Tea
Mrs Beverly J:Richard 58, John 63, David 65
MIDLIKOWSKI Daniel----------△663-3110
403 N West Street trk mech J M Foster-Gary
Mrs Charlotte
MIDTHUN Cammy----------△663-5467
702 N Main Street(apt)tchr Merrillville Junior High School
MIKUTA James----------△663-4490
444 Lake Street retired
Mrs Bessie
MIKUTA John J----------△663-2667
128 S Indiana Ave retired
Mrs Grace
MIKUTA Larry P----------△663-2046
253 S West St electn Crown Point Elec
Mrs Linda D ---Scheddel & Wendt

PHONE 663-1088
Glenn Cooper & Associates
Realtors • Farms • Residential • Commercial
Insurance & Appraisals
CROWN POINT, IND.

MIKUTA Wm J----------△663-0907
320 Rose Ellen Dr electrical contr
(Crown Point Electric Service)
Mrs Patricia ---Lake County Title
MILBURN Maurice D----------△663-1158
113 Hayes Court retired
Mrs Belva C
MILBY Leslie E----------△663-1498
10618 Baker Place tchr Lake Central School
Mrs Patti A:Cindy 59, Greg 60, John 65, Beth 66, Mickey 57, Mike 58
MILENKI Tony----------△663-6447
10608 Baker St asst opr Youngstown
Mrs Jackie J
MILLER Adeline T----------△663-1326
605 W Joliet Street
MILLER Alan B 1105 Sycamore Street mech
Eberhardt Service-Merrillville
Mrs Carol
MILLER Carolyn L----------△663-3481
12832 Whitcomb St accounting Chicago Title
MILLER Clarence----------△663-2462
750 Pettibone Ave carp
Mrs Cecelia:Bob 54
MILLER Clement J----------△663-2260
525 S East St slsmn Bellows-Valvair-Chicago, Illinois
Mrs Kathleen A:Charles 60, Thomas 62, Michael 64, Rita 67
MILLER David E----------△663-2403
123 Marr Court US Serv
MILLER Dennis C----------△663-2403
123 Marr Court college student
MILLER Donald E----------△663-4652
316 N Jackson Street tchr Taft Junior High Sch
MILLER Donald J----------△663-2397
308 Holton Ridge emp Inland Steel-East Chicago
Mrs Nancy J:Kirk 53, Debra 54, Gregory 56, Carla 60, Donna 66
MILLER Donald M----------△663-2393
304 S Court St sign painter State Outdoor Advertising
Mrs Vivian M:Valerie 53, Donald 54, Peggy 57, Susan 62, Jackie 64
MILLER Edward J 326 S West Street
MILLER Eleanore----------△Unlisted
900 W Crestview Court
MILLER Florence----------△663-6460
744 S Court Street
MILLER Garland L----------△663-2635
247 S West Street
MILLER George W----------△663-4991
107 Joseph Street ---Helix Corp
MILLER Homer J----------△663-3481
12832 Whitcomb St retired
Mrs Dorphy F
MILLER Howard D----------△663-2403
123 Marr Court trk dr Consolidated Freightways
Mrs Carolyn J
MILLER Howard E----------△663-5282
311 Cedar St eng Griffith Ready Mix
Mrs Emma:Vernon 57
MILLER James E----------△663-0316
616 E Franciscan Dr self emp
Mrs Muriel B clk Americn Bridge-Gary: Susan 58
MILLER James R 210 Omega Dr
MILLER Jeanne L----------△663-3554
741 S Sherman St college student
MILLER John Jr----------△663-1749
617 W Porter Street(Concession Stand)Lake County Court House
Mrs Frances W

ART HILL FORD

MILLER John S----------△663-1826
222 N West Street brick layer Koppers Constn
Mrs Gladys A
MILLER Kathleen C----------△663-2462
750 Pettibone Ave cash Scot Drugs
MILLER Larry----------△663-2403
123 Marr Court US Serv
MILLER Larry J----------△663-2989
416 117th Place(Multiple Services)
Mrs Katherine:Raean 63, Ronald 65, Renee 67, child 69
MILLER Leslie----------△663-2862
933 E Joliet Street retired
Mrs Minnie
MILLER Marilyn C----------△663-2462
750 Pettibone Ave clk Levine's Boston Store
MILLER Paul----------△663-1749
617 W Porter Street college student
MILLER Paul F----------△663-2462
750 Pettibone Ave splicer Illinois Bell Tel
MILLER Robert R----------△663-3614
129 N Jackson St crossing guard City of Crown Point
MILLER Sandra----------△663-0857
508 W South Street:Jeffrey 62, Michael 63, Donna 67, Cathy 68
MILLER Sandra M----------△663-5282
311 Cedar Street
MILLER Wm----------△663-2397
308 Holton Ridge emp US Steel-Gary
MILLER Wm A----------△663-3554
741 S Sherman St supvr US Steel-Gary
Mrs Eliz
MILLER Wm J----------△663-3554
741 S Sherman St college student
MILLER Wm J----------△663-6300
617 Merrillville Rd ---Peer Cabinet
Mrs Linda K ---Bev's Wig Boutique:Richard 66
MILLIGAN Cecil V----------△663-4331
315 Birch Street
Mrs Rose
MILLS Elmer----------△663-3010
532 Ridgelawn(Mills' Heating)
Mrs Evelyn practical nurse Willowdale Nursing Home:Mary 52
MILLS Hobart A----------△663-2060
1211 Sycamore Street ---US Steel
Mrs Florence H
MILLS Norman R----------△663-4672
534 Ridgelawn recorder Youngstown Sheet & Tube-East Chicago
Mrs Linda L:Marcy 64, Brian 65, Darren 67, Margo 70
MILLS Robert E----------△663-2061
411 Fairview Ave sls eng American Smelting & Refining Co
Mrs Dorothy:Jeffrey 53, Mark 59
MILLUS Michael----------△663-7837
148 S Union Street college student
MILLUS Myrtle----------△663-7837
148 S Union Street

MILLUS Phillip D----------△663-0419
146 Horst St millwright Ford Motor Co-Chicago Heights, Illinois
Mrs Valarie:Laura 55, Phillip 56, Rhonda 59, Robert 61

MILNER Charles E----------△663-3377
517 Mary Lane supvr Budd Co-Gary
Mrs Faye E wtrs Hub Lounge:Michael 54, Curtis 56, Stephenie 58

MILOSH Casimir J----------△663-0328
334 Pettibone Ave retired

MINAS Harvey G----------△663-6235
218 Magnolia Dr eng Inland Steel
Mrs Mary:Dennis 54, Mary 56, Michael 60, Theresa 68

MINAS Harvey T----------△663-0254
304 Ellendale Parkway retired
Mrs Ruth B

MINAS John H----------△663-0046
212 E Clark St custdn Peer Cabinet
Mrs Florence G:Ruth 55

MINAS Mrs Raymond----------△663-2958
142 N East St(apt C)buyer & saleslady Huber's Dept Store

MINIX Al----------△663-2085
241 Michele Ave mgr The James P Falvay Co
Mrs Helen L

MINYA Lester 131½ N West Street slsmn Anderson Pontiac

MIONE Michael T----------△663-6712
736 Pettibone Ave policeman City of Gary
Mrs Marla C:Michael 68, Michelle 62, Cathy 58

MIRACLE Burnley ----------△663-5647
300 Church Street mntnce formn Union Tank-East Chicago
Mrs Alice A:Karen 66

MIRACLE Jerry L----------△663-6220
121 Horst Street gas lineman NIPSCO
Mrs Barbara A:Lori 67, Jeff 69

MIRANDA Jesus M----------△663-6028
4011 W 113th Street die sinker Croop Forging-Cicero
Mrs Maria R:Rosemary 53, Roland 55, Raymond 57

MIRE Mary S----------△663-7556
416 Church Street cook

MISEK Frank J----------△663-2105
320 Maple US Steel

MITCHELL Kenneth E----------△663-4436
216 Cedar dist formn Michigan-Wisconsin Natl Gas
Mrs Ruth checker Wise Way:Randy 53, Judy 62, Sandy 62

MITCHELL Roy M----------△663-3914
147 N Jackson Street US Serv

MITCHELL Roy M----------△663-3914
147 N Jackson St tchr Lake Street Sch
Mrs Juanita M:James 53

MITCHELL Wayne A----------△663-5599
12313 Kingfisher Rd rte slsmn Coca-Cola Co
Mrs Barbara J:Jennifer 68, Wayne 70

MOBERG Chester H----------△663-2777
313 Maple Lane genl mgr(Zip Foods Inc)
Mrs Marie A mgr Zip Foods:John 54, Susan 55, Judith 58, Nancy 62

MOBERG Linda----------△663-2777
313 Maple Lane college student

MOBERG Mary----------△663-2777
313 Maple Lane college student

MODAR Carl F 339 Maple St mach opr American Steel Foundries-Hammond
Mrs Mildred L ---Packaging Corp of America-Griffith

MODERN ENGINEERING
DEVELOPMENT, INC. ---------
Chester Ziemniak, P. E.
Professional Land Planners &
Engineers
216 E. Joliet Street
Crown Point, Indiana
---------- △663-0169

MOE Mary M----------△663-3692
318 N Grant Street

MOFFETT Thomas S----------△663-5123
640 W Farragut Street electn New Era Corp-East Chicago
Mrs Dorothy J:Marie 59, Katherine 60, Jeanne 61, Laura 63, Nancy 65, Thomas 66

MOFFITT George M----------△663-2044
1303 Sycamore Street retired:Dawn 57

MOFFITT Kathryn----------△663-2044
1303 Sycamore Street tchr Timothy Ball

MOGAN Timothy W----------△663-0942
944 Walnut Lane asst plant supt C E Refractories-Chicago Heights, Illinois
Mrs Joan M nurse's aide St Anthonys:Timothy 54, Patrick 55, Michael 56, Fredk 57, Beverly 60, James 61, Wm 65

MOHR Donald K----------△663-0279
182 Harrington Ave claim adjustor Railroad Retirement Board-Chicago, Illinois
Mrs Virginia E:Brian 58

MOLDEN James N 12404 S Grant St meat cutter Jewel Foods-Merrillville
Mrs Donna M:James 54, Dianna 56, Daniel 62

MOLINARO Gregory R----------△663-0820
750 Wood St asst supt mntnce div US Steel-Gary
Mrs Lillian J

MONEY Dale L----------△663-4959
209 E Elizabeth Dr v-pres & secy-treas Hunter Corp-Hammond
Mrs Evelyn R:Suzanne 62

MONEY Marilyn----------△663-4959
209 E Elizabeth Dr college student

MONEY Richard D----------△663-4959
209 E Elizabeth Dr college student

MONIX George H----------△663-1153
315 Maple auto mech Ralph's Union 76-St John
Mrs Nancy S teletype opr Inland Steel-East Chicago:Matthew 67, Alan 70

MONIX Tony----------△663-1943
492 S Main Street retired
Mrs Josephine

MONTGOMERY WARD----------△663-2600
mgr Mrs Laverne Strader 105 N Main Street

MONZULLA Victor----------△663-1602
522 N Sherman Street molder Keen Foundry-Griffith
Mrs Margaret L ---McCoughlin's Golf Ball

MOODY Robert D----------△663-2411
5205 112th Ave printer Garman's-East Chicago
Mrs Eleanor T:Robert 57, Therese 58, Carole 61

MOOR Gregory V----------△663-3660
202 Cedar emp Gunning Refractories Inc

MOOR Victor B----------△663-3660
202 Cedar St operating eng Heckett Engineering
Mrs Dorothy:Janet 58

MOORE Ethel----------△663-2724
(widow of Abraham)126 Elmwood Place

FLEMING REALTY
Serving All Your Real Estate Needs
PHONE 663-0167
GARY - 949-6660
216 E. Joliet
Crown Point, Ind.

MOORE Everett L----------△663-2025
219 Cedar Street retired
Mrs Eliz

MOORE H Thomas----------△663-5340
4206 Hermits Lane v-pres Indiana Combustion Engineers
Mrs Nancy tchr Tri-Creek Sch:Bob 52, Debra 54, Arden 56, Bill 56, Kevin 62

MOORE Jack V----------△663-4165
503 N Indiana Ave pipe mech NIPSCO
Mrs Mary L

MOORE Joseph----------△663-3704
130 S Indiana Ave college student

MOORE Robert M----------△663-1859
725 Williams Dr US Serv

MOORE Thomas J----------△663-1859
725 Williams Dr college student

MOORE Thomas M----------△663-1859
725 Williams Dr chemical eng American Oil-Whiting
Mrs Betty R:Kathleen 56

MOORE Wm T----------△663-1874
12511 VanBuren St journeyman carp
Mrs Arlene G medical tech Dr Keller Hobart: Cheryl 57

MORAN Sarah J----------△663-4386
135 N East Street

MORGAN COMPANY, THE-------
General Contractors
House Builders
804-10 N. Jackson
Crown Point, Indiana
---------- △663-2145

MORGAN Don G----------△663-2145
1820 E 125th Ave building contr(The Morgan Co)
Mrs Margaret E:Mitchel 52, Melissa 58

MORGAN Elsie----------△663-1049
203 S West Street

MORGAN Richard K----------△663-0700
338 Oriole Ave ofc mgr Union Carbide Corp
Mrs Mary R:Dean 55, Kyle 57

MORGAN Robert L----------△663-2572
1141 Pettibone Ave US Serv

MORGAN Robert L----------△663-2572
1141 Pettibone Ave used car mgr McAnary Ford-Gary
Mrs Evelyn:David 54, Kathryn 58, John 63

MORGAN Steve W----------△663-2572
1141 Pettibone Ave ---Ford Stamping Plant-Chicago Heights, Illinois

MORRELL Norman E----------△663-2239
1226 S Main St quality control mgr Budd Co-Gary
Mrs Barbara J:Deborrah 61, Sandra 63

MORRISON Donald K----------△663-3356
10622 Porter St rte slsmn Express Auto Parts-Lowell
Mrs Janet J:Derek 60, Darren 65

MORRISON Earl J----------△663-5477
546 Ridgelawn formn Inland Steel-East Chicago
Mrs Nancy C:Michele 61, Andrea 64

MORRISSEY Patrick B----------△663-6439
424 S East Street tchr Timothy Ball Sch
Mrs Martha J:Patrick 68, Sarah 70

MORROW David R----------△663-4824
415 E Joliet St pipe fitter Power Piping-Gary
Mrs Fredda S:Angela 69

MORROW Joseph D----------△663-3073
425 W South St tchr Merrillville High School
Mrs Karren nurse Crown Point Clinic: Rachael 67, Natalie 69

MORSE Robert E----------△663-4532
12311 Hermits Lane
Mrs Irene

MOSCATO James A----------△663-0993
307 Las Olas Dr Lake County Glass
Mrs Veronica E:Michelle 54

MOSCATO James R----------△663-5220
332 Bluebird Ave slsmn White Advertising
Mrs Janet:Gina 65, Michael 70, Matthew 70

MOSER Larry E----------△663-6584
4109 Hermits Lane ins supt State Farm Ins Co
Mrs Donna tchr Crown Point Community Sch: Barbara 58, Tim 59, Cathy 62

MOSIER Wm G----------△663-0696
140 S Jackson St formn Youngstown Sheet & Tube-East Chicago
Mrs Helen D:Carole 56, Wm 58, John 60, Sandra 63, Lawrence 66

MOSURE Wendell E----------△663-4953
2515 W 133rd Ave supvr Youngstown Steel-East Chicago
Mrs Thelma J

MOTT Vera----------△663-3497
824 S Main Street

MOTT'S JEWELRY STORE-------
L. F. Brouillette-Owner
"Diamonds By Prescription"
202 S. Main Street
Crown Point, Indiana
---------- △663-1780

MOUNT Carol A----------△663-2935
235 Wells St secy Parramore Hospital

MOUNT Kathleen M----------△663-2935
235 Wells St college student & ---DNJ

MOUNT Robert R----------△663-2935
235 Wells St ins agt Catholic Order of Foresters
Mrs Mary B:Marcia 54, Janet 56, Daniel 57, Jeffery 58, Gregory 59, Julie 61, Suzanne 65

MOUNT Timothy R----------△663-2935
235 Wells St cable splicer Illinois Bell Tel

MOUNT V----------△663-4695
801 N West Street RN Lake County Convalescent Home

MR ED'S WOOD SHED----------△663-2141
(Edward R Schmelter)702 Merrillville Rd; building materials

MRACEK Philip R----------△663-2199
730 S Court Street retired

MUELLER Marilou----------△663-2117
349 S Main Street beautician

MUELLER Melvin W----------△663-2117
349 S Main Street receiving dept Turn-Style-Merrillville
Mrs Adah:Ruth 54, Richard 56

MUELLER Philip C----------△663-2203
431 S Main St tchr Merrillville Junior High Sch
Mrs Camille:John 66, Thomas 67

MUFF George A----------△663-0749
3700 104th Street ---Youngstown Sheet & Tube
Mrs Maria T:Mary 59, George 66

MULLINS Richard I----------△663-2851
823 N West Street mach Youngstown Sheet & Tube
Mrs Joan:Leigh 58, Scott 60

MUMMA Russel----------△663-7662
10803 Lane Street landscaper self emp
Mrs Mary A:Russel 62, Mark 64, Robert 67, Scott 70

MUMMERY Charles S Jr----------△663-5585
401 Michele Ave slsmn Western & Southern Life Ins Co
Mrs Betty L:Scott 57

MUMMERY John C----------△663-5585
401 Michele Ave college student

MUNFORD Anna R----------△663-0628
523 S Court Street x-ray tech Mercy Hosp-Gary

MURPHY Bertha----------△663-3238
317 E North Street

MURPHY Brent P----------△663-1313
202 E Greenwood Ave college student

MURPHY James R----------△663-1313
202 E Greenwood Ave real estate Action Realty
Mrs Helen S clk Auditor's Ofc-Court House: Debra 57, Pamela 58, Kathleen 59, Michael 61

MURPHY Mary Jo----------△663-0800
202 E Greenwood Ave

MURPHY Susan----------△663-0800
202 E Greenwood Avenue

MURPHY Terry M----------△663-6681
137 S Ridge Street eng US Steel-Gary & co-o Indiana Sod Specialists
Mrs Mary Ann:Terry 60, Cindy 63, Kelly 64

MURRAY Casey----------△663-2437
318 Oriole Avenue college student

MURRAY Dale C----------△663-2437
318 Oriole Ave chief of personnel Dept of Agriculture-Chicago, Illinois
Mrs Catherine executive secy Mercy Hosp-Chicago, Illinois: Pat 53, Priscilla 57, Mary 57

MURRAY Donald M----------△663-1925
775 W Elizabeth Dr electn Columbia Elec-Hammond
Mrs Mary V ---J C Penney-Hammond

MURRAY Donald M Jr----------△663-1925
775 W Elizabeth Dr college student

MURRAY Edward W----------△663-1485
337 Maple Lane serv dept Art Hill Ford
Mrs Virginia M secy Cooperative Extension Service

MURRAY Frank T----------△663-3647
501 Dahlgren Street retired

MURRAY Isabel G----------△663-3647
501 Dahlgren Street

MURRAY Rita----------△663-2437
318 Oriole Avenue college student

MURRAY Robert----------△663-1596
10614 Baker Place

MUSIC NOTE----------△663-2344
(Hyman Manalan)104 W Clark Street

MUTH Ray R----------△663-1043
916 E North St switchman EJ & E RR-Gary
Mrs Bertha

MYBECK Genevieve C----------△663-0178
339 Rose Ellen Dr retired

MYERS Craig E----------△663-6702
3608 W 133rd Ave tchr Crown Point Community Sch

MYERS James R Jr----------△663-0472
152 S Union St communications consultant Illinois Bell Tel Co
Mrs Marlene A:Mitchell 56, Thomas 57, Michele 59, Robert 61, Stella 62, Laura 64, Christopher 70

MYERS Kenneth B----------△663-3186
410 Park Street ---Ford Stamping Plant-Chicago Heights, Illinois
Mrs Brenda G:Terry 61, Marty 64, Tony 66

MYERS Neil W----------△663-4169
600 Alice St constn supt Morrison Constn-Hammond
Mrs Lois E J:Carol 52, Pamela 54, Mark 58

MYERS Sybil G----------△663-3854
310 N West Street

MYRES Ken L----------△663-0362
216 Pettibone Ave college student

MYRES Leon C----------△663-0362
216 Pettibone Ave dispatcher American Oil-Whiting
Mrs Marie M clk Co Court House:Paul 53, Dennis 57

N

NACK Ronald W----------△663-1248
10616 Porter St mach Universal Welding
Mrs Nancy A:Debra 60, Tracy 66, Christopher 69

NAGEL John A----------△663-0253
816 N West St retired

NAGLE Larry 113 N Court St carp

NANCE Chas W----------△663-1315
612 Lake St supt Calumet Constn-Hammond
Mrs Jean:Skip 54, Terry 60, Ricky 61, Scott 64, Debra 67

NANGLE Wm E----------△663-7188
417 N Main St suburban editor Hammond Times
Mrs Carla A:Wm 65, Scott 68

NASIDKA David----------△663-0516
617 N Main Street

NASIDKA John----------△663-0516
617 N Main Street chiropractor
Mrs Gloria V:Eliz 54, Mary 58

NASIDKA, JOHN----------△663-0516
Chiropractic Physician 617 N. Main Street
Crown Point, Indiana;
224 West Ridge Road----------△887-9311
Gary, Indiana 46408

NASIDKA John Jr----------△663-0516
617 N Main Street

NATIONAL TEA CO----------△663-9736
mgr Leslie Heckel 219 N Main Street

NAVARRE Geo H----------△663-2841
601 W North St educational dir Gretsch Music
Mrs Alice M co-ordinator Lake Co Committee for Reorganization of School Co-operators

NAYLOR Robt----------△663-3905
242 Crestview Lane plmbr South Suburban Plumbing
Mrs Delores:Billy 55, Regina 62

NAYLOR Wm A----------△663-0944
328 Bluebird Ave tchr Crown Point HS
Mrs Alice emp Crown Point Library:
Claire 52, Sue 54, Julie 56

NEAL Harold M----------△663-0791
417 S Court St metallurgical eng US Steel Chicago, Illinois
Mrs Ruth tchr Winfield

NEBER Clifford----------△663-4615
700 Pratt St retail slsmn Post Tribune
Mrs Karen L:Jeffrey 63, Keith 64, Kimberly 66, Ronald 69

NEEDHAM Philip G----------△663-5189
205 Cedar Street eng Allis Chalmers
Mrs Wanda G ---Dome Cleaners

NEELY Gerald J 306 Foote St trk dr Root Lumber
Mrs Doris G:John 54, Wm 57, Earl 58, Anneta 59, Ronald 60, Gerald 61, Dennis 64, Kevin 67, Kalvin 67

NEINER Herbert W----------△663-0958
713 N Grant St --City of Crown Point Disposal Plant
Mrs Annie A

NEINER Renata I----------△663-0877
300 N Sherman St motor route delivery Post-Tribune-Gary

NEISES Geo N----------△663-0846
123 W Greenwood Ave retired
Mrs Florence I

NELMS Robt----------△663-6683
335 S Indiana Ave supvr DNJ
Mrs Luzuiminda:James 67, Christine 68, Barbara 70

NELSON Chas D----------△663-0245
105 Harrington Ave(apt) inspr Lake Co Sheriff's Office

NELSON Delores ----------△663-8025
320 S Court St asst mgr Lipays

NELSON Karen R----------△663-5467
702 N Main St(apt-rear)tchr Taft Junior HS

NELSON Lonnie L----------△663-5363
338 Bluebird Ave mgr DeKoven-Drugs-Hammond
Mrs Andrea:Laura 62, Michael 64

NELSON R Troxler ----------△663-3640
375 Ellendale Parkway v-pres Endo Laboratories-Garden City, New York
Mrs Lois consultant LWV:Scott 59, Eric 60, Lynne 62

NEMECEK C ----------△663-1469
144 N West St

NEMES Sylvester----------△663-6054
10824 Hendricks Place photographer
Mrs Hazel M:Eric 52, Greg 58

NEMETH Dennis E----------△663-7221
411 Hoffman St(rear)emp Illinois Bell Telephone
Mrs Sherri L

NEMRAVA Jos 502 W North St
Mrs Anna B

NERGE Wm H----------△663-0575
808 N West Street

NERNEY Jos D----------△663-4513
318 Bluebird Ave business & estate planning Connecticut General Life Ins
Mrs Jane:Kathleen 63, Anne 66, Dani 67, Elizabeth 69

NEWLON Emert D----------△663-1609
1818 124th Place supt Michigan-Wisconsin Pipe Line-St John
Mrs Mae

NEWMAN Clifford A----------△663-3434
517 N West St mntnce US Steel-Gary
Mrs Iva L secy Lake Co Planning Commission

ART HILL FORD

NEWTON Ronald E----------△663-2012
1204 Sycamore St custdn Crown Point City Schools
Mrs Margaurite

NIBLO LaVerne----------△663-2446
330 Oriole Ave retired

NICHOL Albert P----------△663-5362
756 Pettibone Ave personnel mgr Universal Atlas Cement
Mrs Tody J:Penny 54, Allison 55

NICHOLLS Vernon C----------△663-0372
904 E Clark St mntnce Simmons-Munster
Mrs Audrey

NICHOLS Lewis B----------△663-5598
230 Wells St clk Horst Hardware
Mrs Margarete M secy

NICHOLS Richd C----------△663-2838
414 Martin Dr co-o Metcalf Drug Store
Mrs Lois:Rick 52, Luanne 55

NICHOLS Stuart H Jr----------△663-3801
948 Mohawk Dr ---Simmons Co-Munster
Mrs Ann:Steven 66

NICOLETTO Judy----------△663-6682
1408 119th Place

NIDIFFER John N----------△663-3455
4504 W 105th Ave rigger Inland Steel
Mrs Carolyn C:Kay 54

NIEBRUGGE Louis 12103 Marshall St ---
St Anthony's Rest Home

NIED Thos C----------△663-4945
721 Center St tchr West Side HS-Gary
Mrs Judith E:Troy 67, Jodie 69

NIEMEYER Mrs Adolph----------△663-4849
409 W North Street

NIEMEYER Crystal H----------△663-0719
201 N Jackson St student

NIEMEYER Donald G----------△663-0651
224 Wood St

NIEMEYER, EDWIN A. ----------
Milk Transporter for Dixie, Prairie View and Pleasant View Dairies
201 N. Jackson
Crown Point, Indiana
---------- △663-0719

NIEMEYER Edwin A----------△663-0719
201 N Jackson St(Edwin A Niermeyer Milk Transportation)
Mrs Mary E

NIEMEYER FARM SERVICE INC---△663-1042
N Indiana Ave

NIEMEYER Fred W----------△663-0651
224 Wood St (Niemeyer Plumbing Inc)
Mrs Ruby R

NIEMEYER Leroy---------- ♙663-6867
433 Summit Ct emp Niemeyer's Farm Service
Mrs Maureen A ---Simmon's Company-Munster

NIEMEYER PLUMBING & HEATING, INC. ----------
224 Wood Street
Crown Point, Indiana
---------- ♙663-0651
If No Answer ♙663-4343

NIERMEYER James D---------- ♙663-3057
730 Pettibone Ave comptroller First National Bank
Mrs Sandra A:Thos 59, Lawrence 62, David 67

NIESEN John R---------- ♙663-3247
3702 W 109th Ave field eng Inland Steel
Mrs Marilyn E:James 61, Janet 62, Margt 63, John 64, Patricia 65, Tom 68, Mary Ann 70

NIKOLICH Michel M---------- ♙663-5277
10711 Porter St tchr Crown Point HS
Mrs Jacie K:Kevin 60, Ricky 62

NIKSCH R A---------- ♙663-0707
406 N West St

NINO'S BEAUTY SALON---------- ♙663-4605
Anthony Bruscemi 114 N West St

NISCHIK VIC SYSTEMS DATA SERVICE ---------- ♙663-7120
250 N Main Street

NISEVICH S J 423 Concord Avenue

NISEVICH Stanley J Jr---------- ♙663-7919
326 Maple St genl contr
Mrs Mary L

NIX Jimmy ---------- ♙663-3242
414 Dahlgren St --- US Steel-Gary
Mrs Shela D ---National Tea

NIX Raymond C---------- ♙663-7488
220 Hoffman St emp US Steel-Gary
Mrs Margt J:Carolyn 57, Raymond 59, Patricia 60, Carmella 69

NODD Carl S---------- ♙663-2391
717 Center St chemical analyst US Steel-Gary
Mrs Janet M:Deborah 64, Stephen 65

NOE Clyde ---------- ♙663-6648
304 Prairie St trk dr West Shore
Mrs Wilma F:Clyde 60, Karen 61, Chas 66, Kenneth 68

NOLAN & CLARK ---------- ♙663-1434
co-o D W Nolan & R G Clark 1126 N Main St

NOLAN, D. W. ARCHITECT------
R. G. Clark-Associate
1126 N. Main
Crown Point, Indiana
---------- ♙663-1434

NOLAN Donald W---------- ♙663-3311
666 S Park Ave architect & co-o Nolan & Clark
Mrs Jerry tchr Solon Robinson Sch:Keith 53, Michael

NOLAN Robt M---------- ♙663-5030
323 Sherwood Dr ins
Mrs Violet M:Robt 52, Debra 58, Edw 59

NONDORF Aloysius A---------- ♙663-3762
811 S East St retired
Mrs Wilda A

NONDORF Katherine J---------- ♙663-3762
811 S East St maid St Anthony's Rest Home

NONDORF Robt F---------- ♙663-5012
742 S Main St claims adjuster Chicago Motor Club Gary Office
Mrs Jeanette:Robt 65, Maria 66, Polly 67, Anne 68

NOONAN Chas---------- ♙663-2850
209 Birch St mill wkr Inland Steel
Mrs Phyllis

NOONAN Herb---------- ♙663-2850
209 Birch St tchr Crown Point Schools

NOONAN Jennie---------- ♙663-2850
209 Birch St nurse East Chicago

NORGE VILLAGE----------
(Larry Bell-Owner)
602 N. Main Street
Crown Point, Indiana
---------- ♙663-9710

NORTHERN INDIANA PUBLIC SERVICE COMPANY----------
William N. Short-District Mgr.
Electric Light & Power & Gas
130 N. Main
Crown Point, Indiana
---------- ♙663-1000

NORTHERN INDIANA PUBLIC SERVICE CO OPERATING HEADQUARTERS 20 Joseph St

NORTHERN INDIANA PUBLIC SERVICE CO POWER STATION---------- ♙663-1000
W Summit Street

NORTHERN INDIANA SERVICE STATION ASSOCIATION INC---------- ♙663-1682
executive dir Aaron Rainwater 812 E Moniter Street

NORTHWEST INDIANA CRIME COMMISSION INC ---------- ♙663-3673
704 N Main Street

NORRIS Robt J---------- ♙663-4467
216 Hickory Ave ins agt Gleaner Life Ins Society, Robt 57, Barbara 58

NULF Richard H---------- ♙663-6103
12219 White Oak Dr chief design eng Simmons-Munster
Mrs Bonnie A:Michael 62, Brian 64, Tonya 70

NUSSA Wm C---------- ♙663-4738
202 E Elizabeth Dr genl mgr Scot Drugs
Mrs Dorothy:Dayna 56, Peter 59, Barbara 62, Maryann 64

NUZZO Lee G---------- ♙663-5534
310 Maple St
Mrs Joan E:Tina 66, Diane 69

O

OBERT Peter A---------- ♙663-1287
1210 Sycamore St annealer US Steel-Gary
Mrs Joan E

O'BRIEN Chas E---------- ♙663-6350
100 Marr Court tchr Crown Point HS
Mrs Bonnie tchr Solon Robinson

O'BRIEN James---------- ♙663-6719
918 Mohawk Dr--- US Steel-Gary
Mrs Dorothy:Karen 53, Sharon 54, James 56, John 58, Janet 58

FLEMING, CORBIN & BATES INSURANCE INC.
216 E. Joliet — Auto - Fire & Life Insurance — Phone 663-2483

O'BRIEN Jeanne E----------663-2421
313 S Main St clk US Steel-Gary
O'BRIEN SHOE REPAIR (Mabel Bartlett) 102 S Main Street
O'BRIEN Terence G----------663-4157
1131 Pettibone Ave mkt mgr K-Mart Foods
Mrs Hildegarde B tchr Solon Robinson: Elizabeth 63
O'BRIEN Trent M----------663-3891
144 S Ridge St US Service
O'BRIEN Wilbur P----------663-3891
144 S Ridge St television slsmn Montgomery Ward-Gary
Mrs Helen A:Patrick 52, Maureen 56
O'CONNELL John M----------663-3475
4305 121st Avenue inspr Union Tank Car
Mrs Rosemarie secy Glen Park:Rosemarie 54, Nancy 58, JacqueeMarie 59, Timmy 61
O'CONNELL Linda----------663-4779
132 Nichols St nursing school
O'CONNELL Thos J----------663-4779
132 Nichols St acct Aetna Glass-Gary
Mrs Virginia realtor Schlesser's-Hammond
O'CONNOR James H----------663-3699
208 Oak St electn Taylor Forge
Mrs Eleanor P:Jimmy 56, Michael 66
O'DONNELL Benj L----------663-0818
813 E Monitor St ---Schmal's Dairy
O'DOR John W----------663-0295
322 Foote St cleaner Ford Stamping Plant Chicago Heights, Illinois
Mrs Lillian H:Matthew 54, Karry Forman 60, Danny Forman 62, Anne 63, Ray Forman 64
O'DOR Larry E----------663-0295
322 Foote St jet mech
OEHMICH Art C 3920 127th Place student

OFF THE SQUARE----------
Marie VanSlyke-Owner
Office & Art Supply
109 E. Joliet Street
Crown Point, Indiana
---------- 663-2559

O'HARA David W----------663-1336
327 Hemlock Lane
OHLENKAMP Mathilda ---------- 663-0285
603 S Court St housekeeper
OLDS Mrs G D----------663-1411
753 East St tel opr NIPSCO
O'LENA Dannie J----------663-4146
928 Joliet St(apt 2)US Service
Mrs Linda A --- DNJ:Lori 70
O'LENA Orville J----------663-6820
720 E South St garage dept Inland Steel-East Chicago
Mrs Betty G:Chas 63
O'LENA Vern P---------- 663-5131
220 Oak St trk dr Inland Steel
Mrs Margt M
OLIVER Grover B----------663-1494
1248 E North St combustion Inland Steel-Gary
Mrs Catherine F:Therese 55, Betty 58, Cheryl 62
OLIVER Lillian E----------663-2017
208 Cedar Street
OLSEN Kenneth G----------663-3249
749 Pettibone Avenue
OLSON Danl R----------663-3157
12408 Kingfisher Road college student
OLSON Ralph L----------663-4472
361 Rose Ellen Dr (Kuhn,Olson,West Inc)
Mrs Gail G:Ralph 60, Cory 62, Amy 68
OLSON Robt F----------663-3157
12408 Kingfisher Road carp City Schools-Gary
Mrs Winifred:Pamela 58
OMAN Danl W----------663-2966
232 Chase Dr automation tender Ford Co-Chicago Heights, Illinois
Mrs Sandra K:Brian 66, Tamra 70
OMAR'S SUNOCO----------663-9825
mgr(Omar Brown)1136 N Main Street
ONDER Andrew L----------663-1304
11114 Durbin Place mill wkr US Steel-Gary
Mrs Doris M sls clk Penney's:Jos 54, Mary 56, Jeff 58, David 61
O'NIONES Donald M----------663-3709
3604 W 105th Ave self emp D & M Elec
Mrs Marjorie
ORAM Beth----------663-1439
121 N Jackson St
ORAM David W----------663-1439
121 N Jackson St college student
ORAM Margt J----------663-1439
121 N Jackson St ofc Lake Co Title-Gary
ORAM Theodore D----------663-1439
121 N Jackson St mgr Slick's Dry Cleaning Gary
Mrs Jean M secy Farm Bureau Ins:Richd 57
ORDEAN Candace----------663-2650
613 W Porter St college student
ORDEAN Dan----------663-2650
613 W Porter St glazier formn Lazzard Glass Gary
Mrs Mildred R
ORGON R S----------663-2713
202 Magnolia Dr drftsmn US Steel-Gary
Mrs Patricia J:Douglas 54, Jeff 59
ORMAN John M----------663-2477
427 S East St college student
ORMAN Robt F----------663-2477
427 S East st eng Honeywell Inc-Lansing, Illinios
Mrs Betty:Jim 56, Jane 59
ORR Joan P----------663-3173
201 Crestview Lane tchr Solon Robinson School:Timothy 56, Janet 59
ORR John W---------- 663-1190
725 W Elizabeth Dr industrial eng US Steel Gary
Mrs Elaine P secy US Steel-Gary:Marcy 56
ORTH Philip A----------663-8078
3810 107th Lane warehouse mgr Steel Distributing Inc
Mrs Ann D:Cathy 54, Jody 55, Barbie 56, Gretchen 60, Mancy 63

S. E. GARNER AGENCY
INSURANCE - BONDS - REAL ESTATE
"25 Years of Proven Insurance Protection"
126 S. Main Phones 663-0683

OSBORN Jesse T----------△663-4402
404 S Joliet St retired
Mrs Clara E
OSCARSON Roy O----------△663-7144
308 Las Olas Dr supt NIPSCO
Mrs Rose:Lisa 60, David 63
OSIKA Dolores----------△663-2457
513 E Joliet Street
OSIKA Robt----------△663-2457
513 E Joliet St carp Thiery Constn-
Park Forest, Illinois
Mrs Betty J:James 55, Patricia 59,
OSIKA Virginia----------△663-2457
513 E Joliet St teller First Federal
Savings & Loan-Gary
OTT Horace W----------△663-0152
431 S Court Street retired
OVERMYER Jay A----------△663-4711
814 W North St asst Crown Point Drapery
Mrs Deanna:Brad 65, Sean 68
OVERTURF Dale----------△663-1347
618 N West Street
OVERTURF Evan H----------△663-1347
618 N West St slsmn Root Lumber
Mrs Eva M:Sheila 60
OWEN Benj H----------△663-5098
608 Merrillville Road tchr Crown Point HS
Mrs Naomi J tchr Crown Point Schools:
Timothy 57, Rebecca 62
OWENS Norman L----------△663-3306
338 Maple St formn Inland Steel
Mrs Billie J:Jamie 55, Michael 57, Kenneth 59,
Brenda 62, Virginia 65, Mary 69
OWENS Norman R----------△663-3306
338 Maple St US Service
OZZELLO James L----------△663-6062
301 Rose Ellen Dr sls mgr Wearever Aluminum
Mrs Carolyn:James 59, Michael 61, Mark 62,
Dena 63, Wm 65, Thos 66

P

PAARLBERG Russell----------△663-2399
12512 S Grant St prodn mgr Indiana Farm
Bureau Co-op Assn-Indianapolis
Mrs Adalyn
PACE Edith M----------△663-5293
(widow of Robt) 712 E Clark St
PACE Laurence G----------△663-1603
112 E North St custdn Crown Point HS
Mrs Margt B billing clk City Hall
PACHOVAS Andrew T Jr----------△663-2368
1810 124th Ave ---Inland Steel-Gary
PACHOVAS Andrew Sr----------△663-2368
1810 124th Ave retired
PACHOVAS Cynthia----------△663-2368
1810 124th Ave college student
PACHOVAS Kathleen----------△663-2368
1810 124th Ave ---Crown Equip Co
PACHOVAS Michael T----------△663-2368
1810 124th Avenue college student
PACHOVAS Thos A----------△663-2368
1810 124th Ave (Crown Equip Co)
Mrs Despena ---Crown Equip Co:Gus 53,
Geo 56, Marina 58
PACIFIC Al C----------△663-2968
206 Marimar Court supvr sls NIPSCO
Mrs Yoshiko:Delphine 58
PACIFIC David----------△663-2968
206 Marimar Ct college student
PACIFIC John A----------△663-2968
206 Marimar Court college student
PACKER Patricia A----------△663-7338
4114 Hermits Lane Donald 54
PAIGE Ernest L----------△663-3882
404 Thomas St trk dr Brady-Miller-Gary
Mrs Carolin:Virginia 63, Diana 65, Monica 68
PAITSELL Lee----------△663-3013
217 Crestview Lane dist mgr ins Mutual of
Omaha
Mrs Cynthia J:David 61, Pamela 62,
Daniel 64
PAJER Anthony F----------△663-1649
704 E Franciscan Dr retired
Mrs Mary E
PALACE THEATER mgr Eugene D Nichols
19 N Court Street
PALEN Rodney B----------△663-3835
417 Martin Dr ---Arthur Winer-Gary
Mrs Mary L:Thos 54
PALEN Theodora K----------△663-3835
417 Martin Dr college student
PALMER Helen H----------△663-0793
321 Maple Lane guidance counselor
Crown Point High School
PALMER Howard J----------△663-7492
124 N East Street ---Inland Steel-
East Chicago
Mrs Mary J:Kathy 58, Danny 61, Kelly 66,
Lisa 67, Lynn 67
PALMER Lawrence L Jr----------△663-4894
1112 S Main St supvr Youngstown Sheet & Tube
East Chicago
Mrs Henrietta bkpr Lawyers Title Ins-:
Michael 58
PALMER Michael E----------△663-4797
414 Cardinal Dr computer opr First Federal
Gary
Mrs Gig:Ginger 63, J M 65, Todd 67
PALMER Ruth----------△663-1295
444 Lake St(apt)

SINCE 1867
PHONE 663-2500
GEISEN
FUNERAL HOME INC.
PHONE 663-2500
Four Generations of Dependable Service
109 N. EAST ST. CROWN POINT, IND.

PANGBURN Margt E----------△663-7415
109 S Union St bus dr Lake Co Assn for Retarded Children
PANNING Wayne F----------△663-3209
701 W North St tchr Hanover Township Schools
Mrs Jean A:Troy 67, David 69
PANOZZO Anthony A----------△663-1647
140 Horst St college student
PANOZZA Danl A----------△663-1647
140 Horst St ---Gulf Station-Hobart
Mrs Anna hskpr Lake County Convalescent Home
PAPPAS Geo P----------△663-4565
145 E Elizabeth Dr sls rep Marquette Cement
Mrs Marilyn E:Kathy 54, Suzy 62
PAPPAS Harold E----------△663-6224
520 E Franciscan Dr meatcutter Buy Low Gary
Mrs Carol A:John 69
PAPPAS James L----------△663-8194
12104 Wallace St
PAPPENHEIM James C----------△663-1711
4812 121st Ave emp K-D Lanes-
Mrs Alice J:David 69, Shawn 70

PARAMOUNT CORNER----------
Paul Frame-Partner
Arthur Frame-Partner
Clothing-Women's
Family Shoes
Joliet at Court Street
Crown Point, Indiana
------ △663-0673 & △663-0158

PARDUHN Carl H----------△663-0403
11120 Mount Place mech Inland Steel East Chicago
Mrs Florence E:Mark 56, Nancy 59, Rebecca 62
PARDUHN Jeffrey C----------△663-0403
11120 Mount Place student
PARENT David K----------△663-3329
3710 W 125th Ave electn St Arnuad Elec-

ART HILL FORD

Hammond
Mrs Patricia:Arionn 70
PARIS Evelyn K----------△663-8206
105 Harrington Ave(apt 14)dining room
St Anthony's Rest Home:Tim 54
PARK Donald C----------△663-0057
145 N Grant St supvr of stations
Buckeye Pipe Line-Griffith
Mrs Shirley M:Donna 54, Danny 55, Larry 57, Lora 60, Debbie 61, Gina 63
PARKER Orphis B----------△663-1488
428 W Walnut St operating eng Gary Slag
Mrs Isabella
PARKER Raymond C----------△663-0783
302 Cedar St ---Inland Steel-East Chicago
Mrs Alymria:Kathyrn 53, Curtis 57
PARKS Richd A----------△663-0099
741 Pettibone Ave atty-mgr Lawyers Title Ins
Mrs Muriel L:Richd 59, Robt 60, Wm 62
PARLOS Danl----------△663-3239
302 Pratt St college student
PARLOS Peter J----------△663-3239
302 Pratt St supt Youngstown Steel-East Chicago
Mrs Mary C:Janet 54, Martin 55, Neil 57, Jackuelin 58, Brian 59, Timothy 60
PAROLARI Natalie----------△663-2804
1250 E North St shop equip reprmn US Steel Gary
Mrs Neva:Sandra 55
PARRY Marguerite M----------△663-0125
105 E South St retired
PARSONS CONSTRUCTION CO------△663-2518
215 Marimar Court
PARSONS Janet E 131 N Union St:Patricia 57, John 60, Mark 61, Christine 65

Paramount Corner
WOMEN'S CLOTHING
FAMILY SHOES
JOLIET AT COURT ST.
CROWN POINT IND.
Chantilly Room
663-0158
Carousel Room and Shoe Dept.
663-0673

ROOT'S
ALLIED BUILDING CENTER
527 Sheridan Crown Point Phone 663-4421

HENDERLONG LUMBER CO., INC.
BUILDING MATERIALS
COMPLETE BUILDING CENTER
READY-MIXED CONCRETE
Phone 663-0600
Crown Point

PARSONS Robt E----------△663-2451
241 Wells St slsmn Chas Bruning Co
Mrs Gerda B:Chas 54, Linda 55, Robt 57

PARSONS Wm D----------△663-2518
215 Marimar Court constn Parsons Constn
Mrs Lois title clk:Douglass 53, David 55, Diane 57, Donna 60

PARTIN Reid J 418 Foote St tool dr Ford Motor-Chicago Heights, Illinois
Mrs Dianna:Reid 64, Martin 66, Kristen 69

PASQUAN Gene----------△663-2071
950 Cherokee Court fireman Gary Fire Dept
Mrs Mary L:Doug 57, Mark 64

PATRICK Frank Jr----------△663-2641
10700 Porter St electn Tri City Elec
Mrs Inez

PARTICK Larry----------△663-2641
10700 Porter St college student

PATRICK Mary----------△663-0557
226 Wells St

PATRICK Richd H----------△663-1183
846 Carol Dr ofc wkr Apex Corp-East Chicago

PATRICK Richd J----------△663-1183
846 Carol Dr electn NIPSCO-Gary
Mrs Lucinda S secy Johns Appl

PATTERSON Chas A----------△663-1856
322 N West St electrical eng Meade Elec
Mrs Elsie M

PATTERSON Glenn T----------△663-2663
1229 E North St timekeeper Ford Motor Chicago Heights, Illinois
Mrs Edith A:Rebecca 54, Roger 56, Ronnie 64, Renee 66

PATTERSON John H----------△663-2225
150 N East St public relations Illinois Bell Telephone-Chicago, Illinois
Mrs Shirley L:John 59, Scean 60, Kelly 61, Christopher 64, Matthew 67

PATTERSON Robt M----------△663-6653
305 W South St building mech Illinois Bell Telephone
Mrs Jane E switchboard opr NIPSCO

PATTERSON Ruby R----------△663-0234
138½ N Grant Street

PATTON James W----------△663-1031
232 Walnut Lane asst roller Bethlehem Steel Portage
Mrs Jean E:Todd 70

PATTON Jennie M----------△663-0674
228 Wood St ofc Fleming Realty:Anthony 53

PATZ Alvina----------△663-3653
804 E Joliet Street

PATZ Doris E----------△663-5608
405 Ruschli St mgr Youche Country Club
John 55

PATZ Lawrence A----------△663-5385
227 Wood St temper mill hlpr US Steel-Gary
Mrs Josephine seamstress Crown Point Drapery

PATZ Minnie----------△663-3052
805 E Joliet Street

PATZ Penelope----------△663-5608
405 Ruschli St college student

PAUK Julius----------△663-3194
122 Marr Court metal laby US Steel-Gary
Mrs Louise:Jerry 57, Diane 58, Allan 61, David 64

PAULSEN Wilmer F----------△663-0367
421 S East St baker Petry's-Crown Bakery
Mrs Yvonne E

PAUPP Chas E----------△663-1584
425 Fairview Ave supvr US Steel
Mrs Charlton M clk Crown Point License Bureau:David 54

PAUSE John T----------△663-2920
3623 123rd Place tchr East Chicago Roosevelt

PAUSE Minnie----------△663-2920
3623 123rd Place

PAUSE Wm H----------△663-2920
3623 123rd Place sls A Milne
Mrs Jane H mach opr Simmons Co

PAVLO A Kenneth----------△663-6398
511 Alice St industrial eng US Steel-Gary
Mrs Janet M:Michele 66, Michael 69, Jennifer 70

PAWINSKI Dorothea M----------△663-7362
13021 Taney Place

PAWL John----------△663-4043
3804 107th Lane mfg & dstbtr Johnny Pawl Racing Equipment
Mrs Pebble N:Pam 54

PAYNE Elsie Y----------△663-7123
203 E Elizabeth Drive

PEARCE Ralph----------△663-3837
423 W North St electrical & mechanical supvr American Oil-Whiting
Mrs Ione E ---John's Barber Shop-Hammond
Tom 53

PEARSON Danl A----------△663-3863
313 Cedar St trk dr Artim Transportation System-Hammond
Mrs Betty J ---Lake County Convalescent Home-Crown Point:Debbie 52, Dennis 55, Denise 58, Darryl 59, Diane 62, Drew 63

PEDEN Chas D----------△663-5278
321 Huffman Court(apt 12A)fabrication div US Steel

PEER CABINETS INC----------△663-1068
(David Peer)1001 E Summit Street

PEER David----------△663-1976
625 E South St (Peer Cabinet Corp)
Mrs Agnes C:John 53

• STONE CUTTING
• BRICK VENEER
• BLOCK WORK
• FIRE PLACES
• CONTRACT WORK INVITED
KINNE MASONRY
MASON CONTRACTOR
"Specializing In Residential Work"

427 W. North St. Crown Point, Ind.
Phone 663-1136

PEER Mary----------△663-1976
625 E South St college student
PEIFER Clarence E----------△663-5060
958 E Joliet St tester Bell Telephone Hammond
Mrs Carole:Keith 65, Tammy 67
PELTON Ethel I----------△663-0877
300 N Sherman St clk Huber's
PELTON Hiram S----------△663-2875
420 Scott St electrical eng NIPSCO
Mrs Geraldine:Tim 55, Skip 57, Tina 59, Melinda 66
PEOPLES Chas 140 N West Street
PEPA Michael E----------△663-6401
333 Maple Lane mach US Steel-Gary
Mrs Carole A:Michael 68, Christine 70
PERETIN Jos----------△663-3729
1906 125th Ave bricklayer US Steel-Gary
Mrs Mildred:Jos 57, Tony 59, Marion 60
PERKINS Chas R----------△663-5657
10607 Baker Place---Ford Motor
Mrs Frances M:Mark 56, Teresa 58
PERKINS Jewel R----------△663-1472
232 Wells St supvr North American Rockwell
Mrs Margt M:James 54, Jeffrey 61, Gregory 61
PERSFUL David L----------△663-7425
117 Harrington Ave(apt 3)pipefitter Dedelow Inc-Hammond
Mrs Norma J ---Mays Dept
PERZO Debra J----------△663-5348
3606 W 125th Avenue cash Thrift Mart
Michael 68
PERZO Mike----------△663-1983
1305 Sycamore St expediter US Steel
Mrs Virginia:Mary 56, Paul 58
PETER Jos----------△663-0294
607 N Sherman St asst mgr Shiff Shoe Village Gary
PETER Velma----------△663-0294
607 N Sherman St ---DNJ
PETERS Donald E 316 W North St emp Lake County Sheriff's Office
PETERS Frank J 316 W North St
Mrs Rose A
PETERS Milton E----------△663-0186
12210 Wallace Street
PETERSEN Carl----------△663-4744
103 E State Road 8 supply man EJ & E RR-Gary
Mrs Katherine
PETERSEN Dale K----------△663-0685
465 S East St US Service
Mrs Brenda J:Mario DelRe 67, Quinn DelRe 68
PETERSEN Jos F----------△663-0685
465 S East St transportation dept US Steel-Gary
Mrs Doris E beautician(Doris' Beauty Shoppe)
PETERSEN'S HONEY FARM-------△663-4744
103 E State Road 8
PETERSON Barbara J----------△663-2106
405 Park St recpt Smith Chevrolet-Hammond
PETERSON Evelyn J----------△663-2073
312 W Joliet St(apt 1)
PETERSON Margt E----------△663-3671
324 S Main St retired
PETERSON Robt F----------△663-2106
405 Park St meatcutter Luke's Market Basket
Mrs Mary C ---Willow Dale Nursing Home: Rob 67
PETERSON Rose S----------△663-2073
312 W Joliet St(apt 1)
PETRETTA(Inf Incpt) ----------△663-2409
3825 W 105th Avenue
PETRICK Gerard L----------△663-1301
317 E Greenwood Ave electrical eng US Steel-Gary
Mrs Kathleen:Karen 70
PETROELJE Allen ----------△663-7655
11719 S Grant St min First Christian Reformed Church
Mrs Marcia L:Scott 70
PETROFF Geo----------△663-3991
1312 120th Ave(Jansen's Restr)
Mrs Dorothy (Dor - Lee Wigs) Patti 54
PETROFF Nick E----------△663-3991
1312 120th Avenue college student
PETROVICH Anthony L----------△663-1097
506 W South St appropriation control clk US Steel-Gary
PETROVICH Michael G----------△663-1257
212 Hickory Ave weights & measures Inland Steel-East Chicago
Mrs Georgia M mgr Paramount Corner
PETROVICH Ronald----------△663-0681
403 Hemlock Lane broker Beatrice Foods
Mrs Roberta tchr St John's - :Ronald 61, Kathy 63, Michelle 67
PETROVICH Rosemary----------△663-1097
506 W South St tchr Hobart City Schools
PETRY John J----------△663-2610
724 Williams Dr college student
PETRYKA Stanley ----------△663-3822
4730 107th Place US Steel
Mrs Marian
PETRY'S CROWN BAKERY INC-----△663-0170
(Frank Beck) 114 S Main Street
PETTENGER Lyle W----------△663-6038
308 Foote St mgr shoe dept May's -Gary
Mrs Donna M:Karen 55, Pam 56, Kim 58, Janice 63, Sue Ann 64
PETTIBONE Ann M----------△663-5184
(widow of Wm) 300½ S Court Street
PETTIT Harold J----------△663-3026
542 Ridgelawn slsmn Schmal's Dairy
Mrs Shirley J recpt Beauty Hut:Paul 53
PETTIT Jack----------△663-3026
542 Ridgelawn college student
PETTIT T S----------△663-1521
404 Pratt Street
PETTYJOHN Geo M----------△663-2268
1136 S Main St slsmn DuPont Co-Chicago, Illinois
Mrs Barbara M:Susan 63, Michael 67
PFEIFER Paul E----------△663-6329
410 Church St emp Simmons-Munster
Mrs Ruth A:Steven 61, Ann 63
PFEIL BUILDERS----------△663-0975
(Walter H Pfeil) 217 N Ridge Street

CALL CLARKE
To Solve Your Real Estate Needs
663-3344

120 S. MAIN ST. **METCALF DRUGS** CROWN POINT
* Prescriptions **PHONE 663-2231** *Cosmetics
Richard C. Nichols — EMERGENCY: 663-2838
George M. Middleton, Jr. — EMERGENCY: 663-1679

PFEIL Walter H---------- ♙663-0975
217 S Ridge St builder (Pfeil Builders)
Mrs Margt E RN:Barbara 58
PHELPS Richd G---------- ♙663-3062
10316 Clark Road ---Inland Steel
Mrs Margt:Barbara
PHILLIPS Catherine---------- ♙663-1659
11879 S Grant Street
PHILLIPS Dennis D---------- ♙663-1359
110 E Summit St carp Mid-America Homes
Mrs Cindy L:Trisha 67
PHILLIPS Donald I---------- ♙663-1462
217 Cedar St sub sta electn NIPSCO
Mrs Marie M pharmacist East Gary Medical Center:Sally53, Bonnie 54
PHILLIPS Frank E---------- ♙663-6624
1306 Sycamore St retired
Mrs Emma S
PHILLIPS Harold C---------- ♙663-1497
608 W Joliet St retired
Mrs Mildred B
PHILLIPS Harry B---------- ♙663-1208
306 N West St roll grinder Youngstown Sheet & Tube
Mrs Judith A:Cheryl 66, Christy 68, Scott 70
PHILLIPS Harry C---------- ♙663-1259
313 Holton Ridge
Mrs Elsie
PHILLIPS Janet R---------- ♙663-1659
11879 S Grant St ---Lake County Title
PHILLIPS John B---------- ♙663-2491
312 Church St asst v-pres US Railway Co-Blue Island, Illinois
Mrs Mildred G:Robt 54
PHILLIPS Joyce A---------- ♙663-1659
11879 S Grant St ---Lake County Title
PHILLIPS Nolan---------- ♙663-2792
121 Marr Court---Allied Structural Steel
Mrs Mary Lou:Darrell 60, David 62, Richd 64, Chris 70
PHILLIPS Robt P---------- ♙663-1659
11879 S Grant St ---Budd Co-Gary
PHILLIPS Russell C---------- ♙663-4204
207 Harrington Ave over road dr Consolidated Freight-Chicago, Illinois
Mrs Marian L
PHILLIPS Steven C---------- ♙663-4204
207 Harrington Ave US Service
PHILLIPS Victor C---------- ♙663-1889
505 W Walnut St chief inspr Munster Steel
Mrs Arlene ---Levine Boston Store

PHIPPS & FUNKEY, INC. --------
704 N. Main Street
Crown Point, Indiana
---------- ♙663-3107
5060 Broadway
Gary, Indiana ♙887-6591
140 E. 6th Avenue
Gary, Indiana ♙886-9201
Portage Mall
Portage, Indiana ♙762-7735

PHIPPS Vera---------- ♙663-2534
108½ S Main Street cash Community News
PICKARD Edna ---------- ♙663-2193
204 Maple Street
PICKERING Gary R---------- ♙663-6061
412 W Joliet Street technical serv tech Marathon Pipe Line-Griffith
Mrs Cheryl laby tech Gary Clinic:Amy 66, Robt 70
PICKFORD Joelle R- ---------- ♙663-1334
107 S Union St shipping DNJ
PICKFORD Jos---------- ♙663-1334
107 S Union St mntnce eng Gary Country Club
Mrs Alma E
PIERCE Donald E---------- ♙663-3650
319 Maple Lane bricklayer East Chicago
Mrs Geraldine ---Pioneer National Title:
PIERCE Emma H---------- ♙663-1564
214 E Greenwood Ave
PIERCE Jeffrey C---------- ♙663-7957
810 E Clark St(apt)bricklayer Miller-Davis Michigan City
Mrs Janet L
PIERCE Robt M---------- ♙663-1564
214 E Greenwood Ave executive v-pres Commercial Bank
Mrs Donna J tchr Timothy Ball:Jeff 53, David 55, Jill 56
PIERCE Ronald M---------- ♙663-0455
221 S Court
PIERCE Wm G---------- ♙663-1223
12432 S Grant St comptroller White's Advertisiig
Mrs Frances J RN Dr Birdzell & Dr Carroll: Tricia 53, Kay 55, Greg 58
PIERICK Mark W---------- ♙663-6482
111 Harrington Ave(apt 14)process eng City Service-East Chicago
Mrs Lynn M student

CROWN POINT HOME IMPROVEMENT, INC.
Complete Remodeling Service
RESIDENTIAL COMMERCIAL
"REMODELERS OF QUALITY"
PHONES 663-1017 - 663-3621

PIERNIKOWSKI Thaddeus A---------△663-2891
552 Ridgelawn crew chief Lake County Surveyors
Mrs Chiquita J:Angela 57, Mary 61
PIERNIKOWSKI Vickie----------△663-2891
552 Ridgelawn
PIERSON Orville P----------△663-0359
420 Butler St wldr Chicago Heights Steel
Mrs Maxine P:Kim 60
PILARSKI Imogene----------△663-4677
12334 Kingfisher Road self emp Specialty Shop
Virginia 53, Brent 55, Kent 56, Kim 58
PILLAR Geo A----------△663-7082
748 Pettibone Ave piping estimator Power Piping Corp
Mrs Margt E recpt Methodist Hosp:
Bruce 53, Marcia 55, Brian 62
PILLAR Mark A----------△663-7082
748 Pettibone Ave college student
PILLAR Terrence P----------△663-7082
748 Pettibone Ave US Service
PILSITZ John J ----------△663-4370
101 S Union St craneman Bethlehem Steel-Portage
Mrs Carol J
PINE Bernard E----------△663-4333
128 N Union St wldr American Bridge-Gary
Mrs Hazel nurse's aide Colonial Home
PINTER Alma----------△663-3451
145 S Union Street
PINTER James 155 S Union St retired
PINTER Vada----------△663-3451
145 S Union St

PIONEER NATIONAL TITLE
INSURANCE COMPANY--------
107 N. Main Street
Crown Point, Indiana
---------- △663-5160

PIPER Arthur H----------△663-3084
460 S Main St ---US Steel-Gary
Mrs Gerda:Jeffery 56, Jennifer 59
PLANTS Marion E----------△663-1449
10404 Noble St ---Bethlehem Steel
Mrs Agnes L:Derek 58, Sandra 60, Dale 62
PLASTER Ray J----------△663-1070
216 Ellendale Parkway retired
Mrs Jane
PLATIS Geo M----------△663-3522
11723 Monroe Place pres (Metropolitan Coffee)
Mrs Fannie A bkpr:Geo 54, Mike 55, Vanessa 57
PLATT Ruby M----------△663-3957
989 E Joliet Street
PLATT Thos A Jr----------△663-0647
118 N Grant St retired
Mrs Julia M
PLATT Thos A III----------△663-2839
245 S Ridge Street v-pres Commercial Bank
Mrs Faye A:Thos 59, Mark 62, Laura 63, Julie 66

ART HILL
FORD

PLOOG ENGINEERING----------△663-2854
814 N Indiana Avenue
PLOOG Max H----------△663-4933
499 S Main St mach eng Ploog Engineer Co
Mrs Gisele M:Wm 53, Eliz 56
PLUMB Cecil----------△663-2718
12322 Kingfisher Road asst supt Inland Steel
Mrs Betty:Sandra 52, David 54, Melissa 61
PLUMB Deborah C----------△663-2718
12322 Kingfisher Road college student
PLUMB Suzanne B----------△663-2718
12322 Kingfisher Road college student
POER Herbert E----------△663-0123
655 S Court St---Indiana Trucking Co
Mrs Jessie
POFAHL Byron L 317 Cedar St ---Crown Point Street Dept
Mrs Gail L:Kelly 69
POISEL Dallas D----------△663-3167
124 Nichols St (Poisel's Floor & Wall Coverings)
Mrs Waunita ---Lake County Title:
Christine 53, Dwayne 54, Boyd 56
POISEL'S FLOOR & WALL COVERING
----------△663-1468
(Dallas D Poisel)200 Hickory Avenue
POLEN Larry 113 N Court St emp Hanover Schools Schools
POLETES J G 1121 Pettibone Ave
POLIQUIN Richd I----------△663-0345
314 W Greenwood Ave formn Inland Steel
East Chicago
Mrs Betty
POLIVKA Irene ----------△663-1154
(widow of James)703 E Joliet St
POLK Geo A----------△663-4134
512 117th Place landscaper Bohlings Nursery-Munster
MrsKaren L:Laura 63, Lisa 65, Amy 68
POPIELA Ronald F 115 N Grant St furn & carpet cleaner Emtron Cleaning Service-River Oaks
Mrs Janet A:Ronald 65, Deanna 67, Sherrie 68
POPKA Stephen A----------△663-0216
352 S East St supvr Lake County Clk
Mrs Jeanette V NCR opr Lake County Auditor:Cindy 57, Jeffrey 61
POPOVICH James G----------△663-6777
729 Williams Dr dentist
Mrs Elayne S:Angela 70
POPOVICH, JAMES G., DDS--------△663-0252
223 S. Court Street Crown Point, Indiana

302 S. MAIN
MERRIAM
Funeral Home
PHONE 663-4302

Colonial House, Inc.
119 N. Indiana Ave
Crown Point, Indiana
Phone 663-2532
Nursing and Convalescent Care
Homelike Atmosphere
Registered Nursing Care
All Rooms PRIVATE or SEMI-PRIVATE

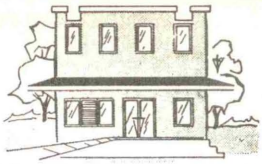

PORTER Gary L----------△663-8039
301 N Grant St communications mntnce Illinois Bell Telephone
Mrs Joyce K:Joey 61, Jeanne 65, Mark 67

PORTER Geo M----------△663-5551
1211 119th Place(Crown Pizza)
Mrs Margt A:Pamela 60

POST Ernest H----------△663-1568
4814 W 109th Ave carp
Mrs Lela C

POST Mack E----------△663-6717
419 N Grant St
Mrs Velva M:Loren 58

POST Robt----------△663-1568
4814 W 109th Avenue

POTTER Ronald L----------△663-4553
12813 Marshall St mach Great Lakes Industries
Mrs Sylvia A:Ronald 67, Christopher 69

POTTER Willis P----------△663-3034
12807 Marshall St mach Blaw-Knox Co
Mrs Ella P hskpr St Anthony Rest Home

POUCH Deborah A----------△663-4315
406 Martin Drive LPN Gary Methodist Hosp

POUCH Terrance E----------△663-2553
356 W Joliet St patrolman City Police Dept
Mrs Cheryl A:Terri 69

POUCH Wm B----------△663-4315
406 Martin Dr formn Arco-East Chicago
Mrs Virginia H asst mgr Ben Franklin: Sandra 53

POUCH Wm D----------△663-6770
540 Ridgelawn installer Western Elec-Rolling Meadows, Illinois
Mrs Rhonda L:Wm 67

POULTON Lynn A----------△663-2900
403 Fairview Ave recpt Dr Rinehart

POULTON Mark I----------△663-2900
403 Fairview Ave supvr metallurgical US Steel-Gary
Mrs Pauline E secy Crown Point Library

POULTON Philip M----------△663-2900
403 Fairview Ave college student

POUNDS Dwight N----------△663-0223
3707 121st Ave ---Helix Corp

POUNDS Ivan M----------△663-0223
3707 121st Ave eng
Mrs Miriam:Cheryl 55

POUNDS Mary----------△663-1231
229 N Court St emp Lake County Courthouse

POUNDS Ricky M----------△663-0223
3707 121st Ave eng

POWELL Chas D----------△663-5600
124 N Court Street

POWELL Junior R 220 Cedar St --- Inland Steel East Chicago
Mrs Phyllis :Kerry 54, Lisa 60

POWELL Leonard F----------△663-5387
481 S Main St electrical eng Inland Steel East Chicago
Mrs Teresa A:Leonard 58, Mary 59, Richd 61, Elizabeth 63

POWERS Edw C----------△663-2509
104 N Ridge St crane opr Bethlehem Steel-Portage
Mrs Clara Z:Jerry Carlton 55, Jeffrey 57, Lori 70

POWERS Geo W----------△663-3422
4011 121st Ave chemist Standard Oil Co
Mrs Sally:Martha 54

POWERS Laura B----------△663-3422
4011 121st Ave college student

POWERS Susan D----------△663-3422
4011 121st Ave college student

PRANGE Patricia A----------△663-1837
737 Juliana Court wtrs Cozy Corner & K D Lanes;James 57, Thos 61, Cindy 62

PRATER Chas W----------△663-3872
3521 123rd Place salvage reprmn Ford Motor
Mrs Sheba S ---Simmons Co:Tammy 61, Pamela 64

PRATER Darwin----------△663-6288
315 Church St --- Ford Motor-Chicago Heights, Illinois
Mrs Mary E:Rhonda 63, Katherine 68

PRATER Sherman----------△663-2401
11216 Durbin Place crane opr Interlake Steel Chicago, Illinois
Mrs Isabelle L:Danny 59, Lynette 61, Karen 66

PRATT John W----------△663-0836
108 N Jackson St retired

PRATT Julia J----------△663-5060
958 E Joliet Street

PREDENKIEWCZ Frank----------△663-6673
116 N Court St(apt) emp Lake County Star

PREDENKIEWICZ Louis R----------△663-7290
314 Church St wldr US Steel-Gary
Mrs Janis M:Cheryl 65, Michelle 68

PREVIS Leroy C 405 Church St constn Walsh Construction Zion, Illinois
Mrs Janice F:Kenneth 63, Cynthia 68, Chris 70

PRICE Arthur R----------△663-2631
2808 W 130th Ave purchasing agt Graver Tank Manufacturing
Mrs LaVerne E:Gail 56, Janice 57, Diane 59

PRIMEAUX Bennie W----------△663-7375
323 Hemlock Lane asst plant mgr Cities Service Oil Co - East Chicago
Mrs Angie B:Linda 57, Warren 58, David 60, Julianne 62

PRINGLE Carol A----------△663-4038
407 Hemlock Lane college student

OFFICE
663-2424
938-2000

Wirtz & Snyder Realty

EVENINGS
663-0293
663-3950

CROWN POINT LUMBER CO.
663-0150
NORTH SHERMAN STREET

PRINGLE James W----------△663-4038
407 Hemlock Lane professor Purdue University-Hammond
Mrs Lois K:James 52
PRITT Tom C----------△663-5544
341 Maple Street
PROCHNO Ruth A----------△663-1773
496 W South St cash Mrs Fosters Restr
PROCHOT Lynn M----------△663-4350
12212 Hendricks Ct clk Farm Bureau Ins
PROCHOT Wallace R----------△663-4350
12212 Hendricks Ct carp formn Inland Steel
PROCTOR Willis L----------△663-1119
617 W Farragut St emp US Steel-Gary
Mrs Ruby M librarian
PRODUCTION CREDIT ASSOCIATION----------△663-0656
mgr Willis Werner 704 N Main Street

PRUDENTIAL INSURANCE CO.
Paul J. Henderlong-Special Agt.
10506 Arizona
Crown Point, Indiana
---------- △663-1265

PRUITT Wm T----------△663-2334
548 Ridgelawn wldr NIPSCO-Gary
Mrs Lucille A tchr HS:Michael 64, Danl 67
PUGH Alice V----------△663-1601
406 S Indiana Ave(apt 24-C) supvr Lake County Title-Crown Point
PURCELL Chester R----------△663-7502
4027 W 109th Ave motor inspr US Steel
Mrs Mary J ---Sam Wright Inc
PUZAS Rose----------△663-1728
10504 Baker Place ---US Steel
PYLE Geo W Jr----------△663-2493
220 Marimar Court college student
PYLE Geo W----------△663-2493
220 Marimar Court ofc mgr E J Lavino Co
Mrs Frances
PYLE Wm T----------△663-2493
220 Marimar Court US Service
PYZYNSKI Jos S----------△663-3164
407 Church St steel wkr Inland Steel-East Chicago
Mrs JoAnn:Timothy 64, Dawn 68

Q

QUAIFE Dale L----------△663-7260
125 N Union St mach Inland Steel-East Chicago
Mrs Patty:Michael 58, Cindy 59, Mark 60, Connie 62, Matthew 63, Carla 64
QUALE Douglas J----------△663-4957
434 W Walnut St hauls freight C P T Freight-Hammond
Mrs Marian W cafeteria Crown Point High Sch: Dan 54
QUICKLE Charles M 229 S Ridge St(Quickle Electronics)

QUICKLE ELECTRONICS---------
(Charles M. Quickle)
800 N. Main Street
Crown Point, Indiana
---------- △663-1273

QUIGG Craig C----------△663-2569
310 Prairie Street
QUIGG David W----------△663-7682
129½ N Jackson St clk & trk dr Rand-McNally-Hammond
Mrs Gail D ---Lake Co Title
QUIGG Franklin G----------△663-2569
310 Prairie Street ---Hack Filling Station-Merrillville
Mrs Mary Lou
QUINN Thomas E----------△663-1022
12327 White Oak Dr

R

RAAB Clarence----------△663-6009
12215 White Oak Dr mech Dalton Oil Co
Mrs Joan M:Ronald 59, Randy 61, Rachelle 64, Roxanne 69
RAAB Fred F----------△663-1640
4114 W 109th Ave(Fred Raab Real Estate)
Mrs Genevieve E:Carl 53, Donald 59
RAAB Richard---------△Merrillville 769-5076
312 Hemlock Lane college student
RAAB Robert G---------△Merrillville769-5076
312 Hemlock Lane v-pres Dalton Corp-Gary
Mrs Alice M:Sharon 58
RABOIN Idabel----------△663-0438
520 S Court Street
RADFORD James B----------△663-4431
926 Walnut Lane formn Inland Steel-East Chicago
Mrs Karen S:James 70
RADINSKY Anthony J Jr----------△663-6198
3107 W 133rd Ave mgr Farm Bureau Ins
Mrs Janice M:Lawrence 59, Robert 62
RAFFERTY Ronald L----------△663-5517
3401 W 123rd Place crane opr Bethlehem Steel
Mrs Carole L:Ronald 60, Brian 61, Cheryl 62, Laurie 63, Pamela 65

"A COMPLETE BUILDING SERVICE"
CROWN POINT INDIANA
the MORGAN co.
NEW HOME STYLING WITH OLD HOME CHARM
OFFICES and SHOWROOMS
Phone 663-2145
804-10 N. JACKSON

PHONE 663-2990 **WILLE & ASSOCIATES** Realtors & Farm Brokers CROWN POINT

RAGAN Harley Jr 3908 127th Place wldr Union Tank Car Co
Mrs Donna J:Arles 67, Jennifer 68, Robert 69
RAGON Robert S----------663-6238
711 E Joliet St printer Hammond Times
Mrs Carol J:Randy 64, Kim 65
RAINBOW POINT & WALLPAPER----663-1407
(John Loftus)1306 N Main Street
RAINWATER Aaron L----------663-1682
812 E Monitor St executive dir Northern Indiana Service Station Association Inc
Mrs Sandra J clk-typist Williams, Welter, Hager-Chicago, Illinois:Lori 60, Lynda 61, Wm 62, Aaron 63, Rhonda 55, sister-in-law
RAINWATER Richard W 133 S John St emp Gunning Refractories
Mrs Catherine J:Cyrenna 64, Christina 65, Troy 68
RAKER David R----------663-4526
204 Oak St tool grinder Kays Mfg
Mrs Evelyn
RAKER Marion S----------663-3877
620 W Porter St(Marathon Service Station)
Mrs Myrtle
RAKER Randall L----------663-4526
204 Oak Street US Serv
RAKER Wayne D----------663-1346
418 S East St mach Kay Mfg-Lansing, Illinois
Mrs Joyce A:Laura 70
RALPH Steward C----------663-6151
226 Crestview Lane retired
Mrs Mattie A
RALSTON Frank E----------663-7409
740 E Goldsboro Street grader opr Baker-Highland
Mrs Florence S
RAMSEY Woodrow W----------663-1159
837 Merrillville Rd molder Blaw-Knox Foundry & Mill Machinery
Mrs Alverda R:kitchen County Home: Woodrow 54
RAMUSACK, GEORGE T, CPA-------663-0375
126 S. Main Street Crown Point, Indiana
RANDOLPH Charles 518 S Main Street car painter
Mrs Joan L:Rebecca 65
RANDOLPH Clayton H----------663-2275
231 S Ridge St fire chief City of Crown Point
Mrs Eunice M
RANDOLPH Lea----------663-4712
100 S Ridge St aide Lake County Convalescent Home:George 53, Susan 61, Karen 62, Bill 65
RANFRANZ James----------663-4928
610 W North St asst dir Lake County Transportation & Regional Planning Commission
Mrs Sue A:Mark 59, Christine 61, Curt 63, Katrina 68
RANN Leonard W----------663-6440
123 Nichols St mntnce US Steel-Gary
Mrs Ann trk dr US Steel
RAPP C Paul----------663-0889
325 S Indiana Ave co-o Merz Machine: Bradley 52
RAPP James D----------663-6192
125 Las Olas Dr regional mgr American Courier-Chicago, Illinois
Mrs Marilyn S:Julie 62, James 67, David 69
RASTALL Jack E----------663-7093
922 E Crestview Court formn Youngstown Sheet & Tube-East Chicago:Tom 58
RASTELL Daniel E----------663-7929
222 Crestview Lane reprmn Youngstown Sheet & Tube-East Chicago
Mrs Nadene:Daniel 70
RASTELL Mildred E----------663-7093
922 E Crestview Court
RATAJCZAK Jerome----------663-2107
3606 123rd Place genl formn NIPSCO
Mrs Lorraine F clk Ramada Inn:Pat 52, Jerry 54, Mark 55, Karen 60, Beth 64
RATAJCZAK Michaelene----------663-2107
3606 123rd Place clk Scot Drugs
RATHERMEL Barbara----------663-2583
430 W Walnut St college student
RATHERMEL Warren C----------663-2583
430 W Walnut St emp County Assessor Court House
Mrs Barbara J nurse Lake County Convalescent Home:Dianne 53, Phillip 55, Eliz 58, John 63, Kathleen 65
RAWLEY Christine----------663-8091
1300 S Main Street tchr Dyer
RAWLEY Eugene----------663-8091
1300 S Main St carp Air Tite-Chicago, Illinois
Mrs Christine saleslady Barrick Real Estate: Judy 54, Gene 56, Geri 61
RAWLEY Karen----------663-8091
1300 S Main Street college student
RAWLINGS Charles H----------663-1475
11724 Monroe Place tchr Hanover Central-Cedar Lake
Mrs Rhonda F college student:Michael 59, Tammy 60, Allen 62
RAYBECK Edith----------663-0714
327 W South St teller Gary Natl Bank
RAY'S GULF----------663-9777
(Ray Rickert)1318 N Main Street
REAGAN Robert 113 N Court Street body reprmn
REARDON Edward C----------663-0727
209 Marimar Court lawyer Skinner & Reardon
Mrs Antoinette Y:Theresa 54, Kathleen 55, Patrick 56, Michael 56, Peter 60, Maureen 61, Matthew 66, Paula 67
REARDON Edward C Jr----------663-0727
209 Marimar Court college student
REARDON Mary E----------663-0727
209 Marimar Court dental asst
Dr Victor Lodovisi
REARDON Nicholas S----------663-0727
209 Marimar Court college student
RECTOR Alvie----------663-1695
10331 Clark Rd retired
Mrs Mildred P
REDDING Ann----------663-2845
220 W Greenwood Ave college student
REDDING Richard----------663-4027
352 S Main Street youth dir First United Methodist Church
REDDING Richard E----------663-2845
220 W Greenwood Ave dentist
Mrs Dorothy N:Lauren 56, Elaine 60, Richard 61
REDDING, RICHARD E., DDS-------663-2845
"J" Professional Center 301 S. Court Street Crown Point, Indiana
REDER Edward J----------663-4621
320 Cedar St street dept City of Crown Point
Mrs Marjorie L

REDIGER Delmar R----------△663-3847
764 Wood St asst supt Inland Steel
Mrs Marcia:Lynn 57, Scott 59, Lisa 67, Sharon 68
REDMON Camie E----------△663-3610
303 Prairie Street ---Ford Stamping Plant-Chicago Heights, Illinois
Mrs Margaret M:Tammy 69, Camie 70
REDMON Grover J----------△663-1135
3813 126th Place cleaner Ford Stamping Plant-Chicago Heights, Illinois
Mrs Dianne:Tina 66, Grover 68
REED David C----------△663-4438
3598 W 105th Ave trk dr Welsh Bros Motor Service
Mrs Sally A:David 55, Debbie 56, Daryl 58, Dennis 61, Dale 62, Diane 64, Don 66
REED Dena M----------△663-0784
642 N West Street sten Inland Steel-Indiana Harbor
REED Herman R----------△663-5489
142 N Ridge St mech Center Garage-Cook
Mrs Nora J dishwasher Foster's Restr: Rodney 70
REED Inez----------△663-6845
128 N Grant St clerical US Steel-Gary
REED LaMar F----------△663-0784
642 N West St supvr Inland Steel-Indiana Harbor
REED Ralph H----------△663-6492
304 Park Street mech Wally's Mobil Oil-Riverdale, Illinois
Mrs Carol A ---Joliet Arsenal-Joliet, Illinois: Tommy 57, Penny 60, Timmy 61
REEDER Leslie J----------△663-1222
603 E Joliet St retired
Mrs Hazel M
REEL Robert D----------△663-0261
806 N West Street
REES Robert E----------△663-2759
250 N Main Street tchr Taft School
Mrs Shirley J:Evan 70
REESE David L----------△663-1499
402 Hoffman
Mrs Angela:Patricia 53, David 63
REESE Jules E Jr----------△663-5685
412 E Elizabeth Dr asst supt US Steel-Gary
Mrs Elizabeth M:Suzanne 61, Jules 62, Andy 66
REESE Pamela----------△663-1499
402 Hoffman college student
REEVES Grover C----------△663-4866
308 Cedar St heavy assembly Lions Mfg-Chicago, Illinois
Mrs Gladys nurse St Marys Hosp-Gary
REEVES Robert----------△663-4866
308 Cedar St US Serv
REGASHUS James S 404 S Indiana Ave(apt 21C) tchr Taft Junior High Sch
Mrs Susan tchr Lake Street School
REHM Herbert F----------△663-3269
701 E Franciscan Dr electrical dispatcher NIPSCO-Aetna
Mrs Mary L
REID Harold----------△663-2649
716 Pettibone Ave sls supvr E Skinner Inc
Mrs Patricia A:Rick 53, Jeff 55, Scott 60, Tricia 64
REID Lawrence B----------△663-2649
716 Pettibone Ave college student
REIS Paul----------△663-3624
424 W Walnut St mech Dyer Constn-Dyer
Mrs Rita J:Paul 58, Susan 59, Michael 61

ART HILL
FORD

RENNER Matthew----------△663-6824
12407 Kingfisher Rd electn
Mrs Ann M secy supt Crown Point Community School
RENNER Matthew M----------△663-6824
12407 Kingfisher Rd US Serv
RENO Clay D----------△663-3287
441 Summit Court metallurgical eng Inland Steel-East Chicago
Mrs Linda R:Kimberley 64, Terra 67
RETTIG Albert C----------△663-0397
608 E Clark St retired
Mrs Eliz C
RETTIG BEAUTY SHOP----------△663-3597
(Suzanne C Rettig)107 Henderlong Parkway
RETTIG Donald R----------△663-3597
107 Henderlong Parkway co-o Petry's Crown Bakery
Mrs Suzanne C beautician(Rettig Beauty Shop) Kristin 67
RETTIG Frank----------△663-2187
132 S Ridge St carp Morgan Co
RETTIG Henry A----------△663-4383
950 E Joliet Street retired
RETTIG Irma C----------△663-0694
234½ Pettibone Ave ofc wkr Chicago Title
RETTIG James L----------△663-1932
1208 E Farragut St ins clk Knight Ins Agcy
Mrs Margaret E:Lisa 64, James 66, Wilbur 67, Rachel 70
RETTIG Joseph H----------△663-1814
962 E Joliet Street genl mgr Indiana Laminated Wall-Hobart
Mrs Joan:Karen 55, Kathy 57, Kristy 60, Joseph 62, Julie 63
RETTIG Judy M----------△663-4383
950 E Joliet St secy Vernon J Sigler Lawyer
RETTIG Marilyn A----------△663-0397
608 E Clark St teller Commercial Bank
RETTIG Mary E----------△663-2487
233 S Ridge St sec-radio opr Crown Point Police Department
RETTIG Wilbur G----------△663-2187
132 S Ridge St abstractor Lake Co Title
Mrs Margaret
RETTIG Wm J----------△663-2187
132 S Ridge Street
REUSZE Gary R----------△Unlisted
654 South Park Ave field supvr Quigley
Mrs Charleen:Scott 63, Charles 65, Kurt 70
REYNOLDS Arlie F----------△663-2789
12818 Whitcomb St power dept Inland Steel-Indiana Harbor
Mrs Karen A:Robin 69
REYNOLDS John E----------△663-1517
416 Cardinal Dr college student
REYNOLDS John E----------△663-1517
416 Cardinal Dr plant mgr Badall Corp-Hammond
Mrs Barbara A:Michael 56
REYNOLDS Leslie----------△663-3978
1137 N Main Street trk dr
Mrs Arla Jean secy US Steel:Leslie 66

REYNOLDS Reynold M----------△663-0135
309 E Greenwood Ave control formn Illinois Bell Telephone Co
Mrs Dallas J:Shellee 54, Renee 56, Scott 59

REYNOLDS Wm H----------△663-0613
118 Tenbrook Dr mechanical eng Baxter Laby
Mrs Lois J

RHODA Frank L----------△663-3235
5302 W 113th St parts man Gruel Bros Inc
Mrs Janna M:Timmy 65, Tony 69

RHODES C L----------△663-6184
307 S Court Street

RHODES David G----------△663-2443
12310 White Oak Dr barber Saylor Barber Shop
Mrs Beverly J:Debra 58, David 59, Lori 62, Kathleen 66

RHODES Lawrence C----------△663-0925
302 E Porter St steel wkr US Steel
Mrs Rachel K

RHODES Lester L----------△663-3622
606 E Joliet Street tackler American Bridge

RHODES Raymond C----------△663-0973
116 E Goldsboro Street oil wkr Atlantic Richfield-East Chicago
Mrs Laura R ---Taft Junior High Sch:Jerry 57

RHODES Wayne E----------△663-0851
622 N West Street formn American Bridge
Mrs Sophie M

RIBAR Harvey L----------△663-6540
274 Chase Dr pattern maker US Steel-Gary
Mrs Joela A ---Peter Eckrich & Son-Gary: Marc 62, Scott 64

RICE James 124 E State Road 8 mach Simmons-Munster
Mrs Eileen

RICE Jim 124 E State Road 8

RICE Morris W----------△663-5094
11717 Monroe Place millwright US Steel-Gary
Mrs Evelyn E

RICE Sandy 124 E State Road 8

RICH Adeline J----------△663-1738
313 N East Street secy Conquest Oil

RICH Barbara J----------△663-5171
401 Prairie St student

RICH Mamie----------△663-3374
604 N Sherman Street

RICH Vernon P----------△663-5171
401 Prairie Street ---Merz Machine Tool
Mrs Cora Mae:Paula 54

RICH Walter W----------△663-5171
401 Prairie Street US Serv

RICHARDS Harley----------△663-4813
307 Church Street constn St Clair Refinery-Hammond
Mrs Alta D

RICHARDS Nicholas R----------△663-4492
719 W Summit St
Mrs Agnes B

RICHARDS Raymond----------△663-4826
803 Pratt St trk dr C W Huber
Mrs Marguerite F:Cynthia 59, Barbara 60, Susan 62, Deborah 63

RICHARDSON Arthur W----------△663-0229
163 N Court St emp US Steel-Gary
Mrs Sylvia V beautician:Marcia 54

RICHARDSON Donald L----------△663-0229
163 N Court Street US Serv

RICHARDSON Emory M----------△663-0364
123 Elmwood Place mntnce Ridge Bowling Lane
Mrs Dorothy M

RICHARDSON Joseph V----------△663-0546
10413 Noble St appr electn Youngstown Sheet & Tube
Mrs Carol L:David 70

RICHEY Elden M----------△663-6721
513 Mary Lane wldr American Bridge-Gary
Mrs Thelma M

RICHTER Ronald E----------△663-4770
12124 Kingfisher Rd

RICK Ervin J----------△663-0724
9 Walnut Parkway asst fire equip inspr Youngstown Sheet & Tube-East Chicago
Mrs Ruth T:Vincent 54, Gloria 57, Dennis 59, Rose 64

RICK Mary F----------△663-0724
9 Walnut Parkway secy Lake Co Planning Commission

RICKERT Herbert----------△663-0007
308 Prairie Street pipe reprmn Youngstown Sheet & Tube-East Chicago
Mrs Peggy:Duane 63, Janet 63

RICKERT Raymond K----------△663-6620
941 S Ridge St self emp Ray's Gulf Station
Mrs Barbara J:Darryl 64, Jerry 65

RIDDER Chris----------△663-0028
127 N East St radio opr Police Station
Mrs Thelma P Lake Co Title

RIDGLEY Frank E----------△663-0437
550 Ridgelawn custdn Taft Junior High Sch
Mrs Dorothy I:Bruce 56, Tamara 58, Dylan 61

RIEDER Dorothy A----------△663-4800
206 E Clark Street

RIESMEYER Herman H----------△663-3268
12212 Kingfisher Rd dist mgr Clark Controller-Gary
Mrs Nancy J:Jeffrey 57, Jill 59

RIESMEYER Pamela J----------△663-3268
12212 Kingfisher Rd college student

RILEY Charles A----------△663-5686
317 Church Street mill wkr US Steel-Gary
Mrs Mary E:Jerry 57, Charlene 59, Donna 60, Daren 62, Tim 66

RINEHART, C. E., OD----------△663-0136
301 S. Court Street "J" Professional Center Crown Point, Indiana

RINEHART Charles E----------△663-3969
211 Las Olas Dr optometrist "J" Professional Center
Mrs Marilyn tchr Lowell:Richard 58, Eliz 61, Kathryn 65

RING Warren R----------△663-2634
10505 Baker Place mach opr US Gypsum
Mrs Virginia ---DNJ

RINKOVSKY Nicholas----------△663-5031
719 E Monitor Street ---US Steel-Gary
Mrs Dora A

CONTRACTORS
HOUSEHOLD
GARDEN & YARD
PLUMBERS TOOLS

Crown Rentals
113 N. Indiana Phone 663-0164
"CHEAPER TO RENT THAN BUY"
FINEST TOOLS and EQUIPMENT

AIR COMPRESSORS
TRENCHER
CARPENTER
CEMENT TOOLS

FLEMING REALTY
Serving All Your Real Estate Needs
PHONE 663-0167
GARY - 949-6660
216 E. Joliet
Crown Point, Ind.

RIPPE Edward E----------Phone
1516 N Main Street straightener opr US Steel-Gary
Mrs Linda secy Barrick Realty
RIPPY Carleton C----------663-1637
333 S Indiana Ave co-o Merz Machine & Tool
Mrs Loretta:Mark 53, Mike 57
RIPPY Sandra J----------663-0300
301 E Clark St beautician(The Beauty Hut)
RITCHIE Glenda S----------663-3690
204 Hickory Ave dental nurse:Gayle 54, Sharon 57
RITCHIE Lloyd B----------663-5665
12220 Hendricks Court ins slsmn Farm Bureau
Mrs Nancy F beautician:Denise 65, Robert 67
RIVERA Diana----------663-0982
211 W Goldsboro Street college student:Lisa 63
ROACH Wayne E----------663-4249
311 Las Olas Dr supt American Oil-Whiting
Mrs Reva:Brent 56
ROBBINS M----------663-2052
312 Hoffman
ROBERTS Bela F----------663-2504
417 Fairview Ave(Express Auto Parts)
Mrs Jacqueline:Terrence 54, Scott 57
ROBERTS Cecil L----------663-0415
131 Henderlong Parkway acct US Gypsum-Chicago, Illinois
Mrs Wilma K secy LaSalle Steel-Hammond
ROBERTS David C----------663-3159
301 N Grant Street(apt 2)steel wkr US Steel
Mrs Alpha V
ROBERTS Florence E----------663-5582
111 N Union Street
ROBERTS Homer L----------663-0835
240 E South St tchr speech & hearing
Lake Street & Taft Junior High Schools
ROBERTS Homer L----------663-0835
240 E South St emp Zuck Co-Gary
Mrs Edna radio opr Crown Point City Police: Patricia 53, Jacqueline 57, Michele 62
ROBERTS Larry F----------663-1360
315 Park Street ---US Steel-Gary
ROBERTS M A----------663-1360
315 Park Street ---Lake County Greenhouse: Linda 57, Patricia 59
ROBERTS Richard----------663-2504
417 Fairview Ave college student
ROBERTS Thomas E----------663-2465
210 E Elizabeth Dr formn US Steel-Gary
Mrs Dorothy A
ROBERTS Toni L----------663-1360
315 Park Street
ROBERTS Walter L----------663-4197
145 Horst St tchr Kolling Elementary
Lake Central School Corp
Mrs Sue C:Kristin 67, Melinda 68
ROBERTSON Alice G----------663-2595
116 N Main Street abstractor examiner Lake County Title
ROBERTSON Donald W----------663-1345
302 Church Street milkman Schmal's Dairy
Mrs Janice A:Kandy 53, Chip 55, Cary 57, Travis 66, Shannon 69
ROBERTSON Mary F----------663-2063
114 E North Street retired

ROBINSON DIRECTORIES, INC.
Publishers of City and County Directories
PO Box 252
Hillsdale, Michigan 49242
---------- 517-437-3725

ROBINSON Donald W----------663-7403
3011 W 130th Ave tchr & coach Hammond Public Schools
Mrs Carolyn W tchr:Robby 68
ROBINSON Hershel A----------663-6201
1022 E North St serviceman Dalton Corp-Gary
Mrs Julia P:Arland 56, Nita 58
ROBISON Albert W----------663-2577
800 S Main Street motor inspr US Steel-Gary
Mrs Thelma
ROCKER Louis M----------663-1653
10412 Jennings Place associate eng NIPSCO
Mrs Joanne D:Barry 57, Holly 60
ROCKOVITS John W----------663-4351
103 Magnolia Dr sls mgr State Sign Co-Gary
Mrs Patricia A cafeteria Taft Junior High Sch: John 62
ROCKWELL Lester Jr----------663-2952
644 S Court Street college student
ROCKWELL Marguerite----------663-2952
644 S Court St:Barbara 55
RODDA Irene B----------663-4184
213 S West St nurse Dr E B Steel
RODDA Wm R----------663-4184
213 S West St US Serv
RODDIGER Henry----------663-2724
126 Elmwood Place musician self emp
Mrs Madge A application credit clk-NIPSCO
ROFFMAN Edna M----------663-3283
134 N Jackson Street bkpr Commercial Bank
ROFFMANN Arnold W----------663-0346
303 E North St water plant opr City of Crown Point
Mrs Agnes G ---Hub Plumbing
ROFFMANN Johanna L----------663-1627
148 N Jackson Street
ROFFMANN Leonette I----------663-2271
12716 S Grant Street
ROFFMANN Robert W----------663-2271
12716 S Grant St
Mrs Leonella A clk Registrar's Board
ROGERS Ray M----------663-4550
730 S Sherman St asst supt School City
Mrs Mildred S:Douglas 56
ROGERS Robert----------663-4079
1013 Merrillville Rd motor inspr Inland Steel-East Chicago
Mrs Judith L:David 53, Elaine 56, Julie 57, Robert 60, Marianne 64
ROHRBACH John M----------663-0464
12515 Buchanan Street retired

110-Crown Point Alpha

ROLLENSEN Donald G----------△663-4274
309 Maple Lane millwright Youngstown Sheet & Tube-East Chicago
Mrs Nikki A

ROLLENSEN Richard C----------△663-2853
411 Cardinal Dr formn Youngstown Sheet & Tube-Indiana Harbor
Mrs Charlene M:DeVonne 59, Dawn 60, Michael 61

ROLLINS John J----------△663-5292
304 Pettibone Ave acct Inland Steel-East Chicago
Mrs Ruth I clk Social Security-Gary:Douglas 52, Ron 55, Betsy 58

ROMANYAK Catherine----------△663-7627
418 E Clark Street

RONEY Esther R----------△663-2305
346 S East Street tchr & librarian Crown Point High School

ROOT Clayton D----------△663-0153
113 W South St(Root's Allied Building Center)
Mrs Edith R

ROOT David A----------△663-0612
398 Ellendale Parkway retired
Mrs Mary R

ROOT'S ALLIED BUILDING CENTER----------
(C. D. Root)
Building Headquarters Since 1892
527 Sheridan
Crown Point, Indiana
---------- △663-4421

ROPER D L----------△663-5370
1500 N Main St tchr Ross Township Sch

ROSE Mattie L----------△663-6443
810 E Clark Street(apt)

ROSE Nolan H----------△663-6142
708 N Grant Street electronics Youngstown Steel-Gary
Mrs Jeanetta S:Daniel 66, Jimmy 70

ROSE Robert----------△663-8714
12720 Whitcomb Street ---Inland Steel
Mrs Henrietta A:Robert 56

ROSENBAUM Dennis J----------△663-1025
307 N Jackson Street ---Keen Foundry-Griffith
Mrs Marylou ---American Can-Hammond: Douglas 68, Dennis 69

ROSENBAUM Gerald R----------△663-6655
14 Walnut Parkway die tryout Ford Motor-Chicago Heights, Illinois
Mrs Judith L:Michael 66, Christopher 70

ROSENBAUM Robert A----------△663-1025
307 N Jackson Street ---Peer Cabinet
Mrs Lavera N

ROSENBAUM Roberta M----------△663-2043
560 Ridgelawn:Lisa 58, Sheryl 62, Keleen 67

ROSENBOWER Russel R----------△663-6720
111 Harrington Ave(apt 2)retired

ROSENTHAL Michael D----------△663-5179
610½ E Clark St meat cutter State Line Packing-Momence, Illinois
Mrs Patricia A:Christopher 70

ROSS Charles D----------△663-5475
3602 104th Street wldr East Chicago Mach & Tool
Mrs Mary H:Bill 53, Sharon 55, Bryan 57

ROSS Charley D----------△663-5475
3602 104th Street mach Combustion Engineering

ROSS George----------△663-4243
12108 Chase electn US Steel
Mrs Betty clerical DNJ:Wm 52

ROSS Rodger O----------△663-3243
238 Marimar Court supvr US Steel-Gary
Mrs Ann H:Deborah 61, Diane 63, Dolores 65

ROTHERMEL Edith----------△663-0433
208 N West Street

ROTHERMEL Lawrence W----------△663-2578
12614 VanBuren St retired

ROTHERMEL Warren C Jr----------△663-6114
482 S Court St retail Kroger Co
Mrs Paula:Warren 68, Deana 70

ROUHSELANG Fred L----------△663-2871
604 E North St wldr US Steel-Gary

ROUHSELANG James C----------△663-1263
239 Pettibone Ave electn Hyre Elec-Highland
Mrs Carol L:Scott 68, Heidi 70

ROUHSELANG Robert F----------△663-2871
604 E North Street ---Stockwell Auto Parts-Merrillville

ROUHSELANGE H James----------△663-3869
415 Martin Dr slsmn Brumm Distributor-Munster
Mrs Marianne I:James 61, Jeffrey 70

ROUHSELANGE Magdalen S----------△663-0396
488 S East Street

ROWE Lawrence C----------△Unlisted
460 S Court Street

ROWLAND Edward----------△663-7175
612 S Court St(Monarch Janitor Serv)Chicago, Illinois
Mrs Barbara:Roberta 56, Donna 58, Linda 60, Michael 65, Timmy 69, Tammy 69

ROWLEY Ruth----------△663-6024
802 E Clark St bkpr

ROY James K----------△663-6176
730 Center St switchman EJ & E RR-Gary
Mrs Carol J:Mark 59, Jimmy 61, Bruce 63

ROZSA Eliz----------△663-8920
605 E Franciscan Dr

ROZYNEK Irvin M----------△663-1321
328 Oriole Ave groundman opr NIPSCO
Mrs Virginia:Cynthia 62

RUBY Kathryn G----------△663-0786
766 S Sherman St clk First Natl Bank

RUBY Malcolm P----------△663-0786
766 S Sherman Street tchr Crown Point City Schools
Mrs Betty L

RUDOLPH Lola----------△663-0803
727 S Main Street

PHONE 663-1088
Glenn Cooper & Associates
Realtors • Farms • Residential • Commercial
Insurance & Appraisals
CROWN POINT, IND.

RUEHL August----------△663-1621
316 Cedar St retired
Mrs Dora I jan US Steel-Gary
RUEHL Jeffrey A----------△663-3483
203 Maple millwright appr US Steel-Gary
RUEHL Myron H----------△663-1537
1240 E North St trackman Penn Central RR-Hammond
Mrs Elaine G:Cynthia 64, Michael 70
RUEHL Roy A----------△663-3483
203 Maple carp B & W Builders-Cedar Lake
Mrs Doris E:David 56, Terry 58
RUFFING Egon A----------△663-1610
10725 Hendricks Place self emp Ruffing Constn
Mrs Rosemarie C:Christine 54, Claudia 58, Lisa 63, Robert 65, Richard 68
RUGGERI Antoinette J----------△663-3348
4204 W 133rd Ave spotter DNJ
RUGGERI Deborah A----------△663-3348
4204 W 133rd Ave spotter DNJ
RUGGERI Steve----------△663-3348
4204 W 133rd Ave steel wkr Youngstown Sheet & Tube
Mrs Eleanor E:Barbara 54, Steven 55, Roxann 56, Ronald 58, Pam 62, Jimmy 64, Renee 66, Mario 70
RUKAS James A----------△663-3759
11914 Hayes St carp US Steel-Gary
RUMBLE Joe T----------△663-3467
3709 122rd Court iron wkr
Mrs Virginia L:Michael 64, Norma 67
RUMSEY Leonard H Jr----------△663-7032
308 N Indiana Ave electrical reprmn Ford Motor
Mrs Kaye L:Leigh 67, Douglas 69
RUNYON David L----------△663-2433
740 Pettibone Ave wldr Hunter Constn Co
Mrs Arlene M:Michael 59, Mark 60, Mitchell 63
RUSH Janet L----------△663-2019
408 Dahlgren Street assembly Bryan Mfg-Lowell
RUSH Joseph E----------△663-1739
4210 W 109th Ave supv stores dept Cities Service Oil
Mrs Georgia tchr Lake Street Elementary Sch
RUSH Paul B----------△663-2019
408 Dahlgren Street shipping dept Modulus Corp-Gary
Mrs Anna A cook Cozy Corner:Harold 52
RUSH Wm P----------△663-6923
609 W Porter St meat cutter Thrifty Mart
Mrs Pamela S:Troy 67, Terryl 70
RUSHING Floyd L----------△663-6282
408 Church Street mntnce Youngstown Steel-East Chicago
Mrs Eliz F:Brenda 56, Sandi 58, Donna 61, Janet 65, Steven 70
RUSHMORE Eugene C----------△663-4641
817 W 109th Ave buyer May Enterprises
Mrs June M freelance artist:Renei 55, Kevin 58, Deneen 60, Khristopher 67
RUSNAK Steve----------△663-7281
1144 Pettibone Ave supvr US Steel-Gary
Mrs Eula M ---State Unemployment Ofc-Gary
RUSSEL Dorothy J----------△663-2297
517 S Main St junior title examiner Pioneer Natl Title Ins
RUSSEL Mary E----------△663-2297
517 S Main Street
RUSSELL Arthur O----------△663-1388
12315 Hermits Lane sls rep Natl Gypsum
Mrs Jean C social serv div Parramore Hosp

ART HILL FORD

RUSSELL Clarence C----------△663-0204
315 Ellendale Parkway retired
Mrs Lucy D tchr Taft Junior High School
RUSSELL David F----------△663-3257
510 Cardinal Dr college student
RUSSELL James V----------△663-5698
720 E Monitor St sta stndt Clark Oil
Mrs Mildred E:Vickie 54, Donna 57, Jimmy 60, Jerry 64
RUSSELL Philip D----------△663-3257
510 Cardinal Dr college student
RUSSELL Richard L----------△663-1388
12315 Hermits Lane
RUSSELL Robert L----------△663-4060
10401 Jennings Place loader Dixie Dairy
Mrs Kathleen E:Joseph 62, Judith 63, James 64, Janice 65
RUSSELL Stephen L----------△663-3257
510 Cardinal Dr college student
RUSSELL Theodore L----------△663-3257
510 Cardinal Dr mgr Ben Franklin-Cedar Lake
Mrs Norma J
RUSSELL Thomas----------△663-1388
12315 Hermits Lane college student
RUSSELL Vaughn S----------△663-0775
113 N East Street retired
RUSSELL Wm H----------△663-6069
760 S Main Street retired
Mrs Pearl
RUSSO Andrew E----------△663-1824
737 E South Street phys Crown Point Clinic
Mrs Marilyn:Thomas 57, Paul 58, Mary 60, James 63, Joseph 68
RUSSO, ANDREW E., MD----------△663-7000
12110 Grant Street Crown Point, Indiana
RUSZEL Frank J----------△663-5023
3412 123rd Place crane repr US Steel
Mrs Anna M
RUSZEL Robert R----------△663-3519
412 N Court Street emp Calumet Welders-Hobart
Mrs Judy A:Robert 69
RYAN Lillian----------△663-4724
(widow of Wm J)11 Walnut Parkway secy Merz Machine & Tool
RYAN Martin----------△663-4724
11 Walnut Parkway
RYAN Michael J----------△663-4724
11 Walnut Parkway college student
RYAN Wm T----------△663-4724
11 Walnut Parkway US Serv
RYER Hilda C----------△663-4382
320 Pettibone Ave retired
RYERSON Fenton V----------△Unlisted
12819 Whitcomb St employment counselor Snelling-Hammond
Mrs Isabelle S:Fenton 54, Linda 56
RZEPKA David W----------△663-3871
3524 123rd Place inspr Youngstown Sheet & Tube
Mrs Carol A:Pamela 60, Donna 63, Cynthia 65

RZEPKA Wm J----------△663-6961
310 E Clark St self emp
Mrs Joyce A:Tammy 59, Scott 62, Jody 64
RZEPSKI John F----------△663-5574
414 W Walnut St rigger Inland Steel
Mrs Mary A
RZEPSKI John M----------△663-5574
414 W Walnut St stock supplier Marshall Fields-Chicago, Illinois

S

SAAGER BROTHERS INC----------△663-1218
pres Robt Saager 748 S Sherman Street; excavating
SAAGER Chas A----------△663-6253
114 E Porter St mech Schulte's Standard-Merrillville
Mrs Theresa:Cynthia 69, Melissa 70
SAAGER Donald W----------△663-6207
318 N East St yardman Henderlong L C
Mrs Janice E:Becky 58, Beverly 61
SAAGER Edna M----------△663-2009
114 E Porter St clk Slick's Laundry
SAAGER John A----------△663-4732
808 Grant Street retired
SAAGER Richd L----------△663-6186
3404 123rd Place route slsmn Interstate Bakeries
Mrs Carol J:Julie 58, Laurie 60, Kathy 62, Cindy 63, Richard 66
SAAGER Robt R----------△663-1218
748 S Sherman St self emp-pres Saager Bros
Mrs Virginia M:Sandra 59, Linda 63
SABAU Andrew----------△663-1398
234 S Ridge Street composer Gary Post-Tribune-Gary
Mrs Annabel poster Lake County Title
SABAU Danl----------△663-1591
805 E Clark St serviceman West Chemical-Chicago, Illinois
Mrs Viola M ofc Art Hill Ford:Doug 57, Daniel 58
SABAU Diane L----------△663-1719
202 N Jackson St ---Inland Steel-East Chicago
SABAU Gabriel----------△663-0916
153 S Indiana Ave diesel eng Inland Steel Indiana Harbor
Mrs Gladys beautician The Kurl Corner Beauty Shop:Michael 52, Penny 56
SABERNIAK Francis H----------△663-1594
917 Mohawk Dr lineman NIPSCO
Mrs Carol:Edw 59, Kenneth 63
SABERNIAK Jos M----------△663-3495
265 Wood St retired
Mrs Helen M-jan Crown Point Courthouse
SABERNIAK Lawrence E----------△663-1100
511 E Clark St carp Francis Bieker Constn
Mrs Dorothy A:Nancy 53, Thos 54, Mary Jo 61, Joan 64
SADOWSKI Delbert----------△663-7362
13021 Taney Place dist mgr John Hancock Ins
Heidi 57, Scott 59, Todd 69
SAFFORD R E ENTERPRISES-------△663-1672
102 N Main Street
SAFFORD Robt E----------△663-3946
111 Harrington Ave(apt 11)(Safford's R E Enterprises)
Mrs LaVerne E emp

ST AGNES CONVENT ----------△663-0420
405 E Joliet Street
Sister Diane Bauknecht CSA-----△663-0420
tchr St Mary's School
Sister Joseph Ann Galinsky CSA-△663-0420
tchr St Mary's School
Sister Mary Ellen Gindt CSA----△663-0420
tchr St Mary's School
Sister Josephine Goebel CSA----△663-0420
tchr St Mary's School
Sister Jane Kraus CSA---------△663-0420
----------△663-0676
prin St Mary's School
Sister Alice Meis CSA----------△663-0420
domestic St Mary's Convent
Sister John Francis Pitsch CSA--△663-0420
tchr St Mary's School
Sister Emerita Unrein CSA-----△663-0420
tchr St Mary's School
Sister Jane Cecilia Vodde CSA---△663-0420
tchr St Mary's School
Sister Rose Walters CSA -------△663-0420
tchr St Mary's School

ST. ANTHONY'S REST HOME----
201 Franciscan Drive
Crown Point, Indiana
---------- △663-0943

ST CHRISTOPHER'S EPISCOPAL CHURCH
----------△663-0559
----------△663-0005
min Chas Dibble 12718 Marshall Street
ST MARY CEMETERY South St

ST. MARY'S CHURCH----------
Father Joseph Hammes-Pastor
Father Edward Smrt-Assistant
321 E. Joliet Street
Crown Point, Indiana
---------- △663-0044

ST MARY'S RECTORY(CATHOLIC) △663-0044
321 E Joliet Street
ST MARY'S RESALE SHOP 210½ S Main Street
ST MARY'S SCHOOL----------△663-0676
prin Sister Jane Kraus CSA 405 E Joliet St
ST MARY'S SCHOOL-ATHLETIC FIELD
200blk E South Street
ST MATTHIAS PARISH----------△663-2201
12505 Marshall Street
SALISBURY Allen M----------△663-2077
445 S Court Street real estate broker
SALTER Max E----------△663-1891
214 Cedar St first hlpr US Steel
MrsMary E:Laura 53, Nancy 55, Janis 57, Mary 67
SANCYA Lewis G----------△663-7559
1413 119th Place self emp
Mrs Phyllis M:Diane 53, Mark 57, Paul 64
SANDER A Dick----------△663-1774
390 Ellendale Parkway professor Purdue University Calumet Campus
Mrs Helen D:Richd 56
SANDER Robt----------△663-1774
390 Ellendale Parkway college student
SANDER W M----------△663-7526
148 S Ridge St tchr Lake Ridge Schools

THANOS REALTY CO.

DEAN THANOS, REALTOR

769-7504 663-6002

211 S. Main St. Crown Point, Ind.

SANDS Paul----------△663-6434
700 N Main St(apt-rear)
Mrs Mary

SANDSTROM Candice A----------△663-1727
105 W Elizabeth Dr beautician Sandy's Beauty Hut

SANDSTROM Edw O----------△663-1727
105 W Elizabeth Dr sls mgr & advertising mgr S G Taylor Co-Hammond
Mrs Betty L:Debra 53

SANDY'S BEAUTY SHOP----------△663-2794
(Sandra K Wilcox) 250 N Main Street

SANTELIK Thos A----------△663-2726
1109 Sycamore St trk dr Mobil Oil Co
Mrs Emilie M:Laurie 58, Pete 60, Bobby 66

SANTNER Andrew J----------△663-2925
122 Crestview St data processing supvr American Steel Foundry-Indiana Harbor
Mrs Constance:Linda 55

SANTNER Glenn----------△663-2925
122 Crestview St college student

SARAFIN Steve----------△663-7042
111 Harrington Ave(apt 12)drftsmn Federal Cement Co-Hammond
Mrs A Rita:Christopher 69, Paul 70

SARGEANT Norman K----------△663-0391
718 N Grant St retired
Mrs Elsie E beautician

SARNECKI Ronald W----------△663-2799
488 S East St slsmn Montgomery Ward-Gary
Mrs Nancy A:Sandra 69

SATNAN Leona----------△663-1064
714 N Main St clk Ben Franklin Dime Store

SATTERFIELD Chas H----------△663-3814
403 Park St --- Ford Motor-Chicago Heights, Illinois
Mrs Ann --- Brian's - Lowell:Kay 54, Vanessa 56, Debrah 59, Chas 60, Beverly 63

SAUER Julius----------△663-3015
217 Pettibone Ave retired
Mrs Edith F

SAUER Mary K----------△663-5138
217 Pettibone Ave retired

SAUERMAN Chas O----------△663-0249
11327 E State Road 8 farm & developer
Mrs Helen A:Richd 59, Nancy 61, David 63

SAUERMAN Margt L----------△663-1054
(widow of Oscar) 144 S Union Street

SAUTTER James D----------△663-6438
323 Pettibone Ave meter reader NIPSCO
Mrs Linda A

SAUTTER Robt R----------△663-2075
318 Hemlock Lane---US Steel-Gary
Mrs Ruth A:Deborah 54, Robt 57, Thos 59

SAVICH Ned B----------△663-3917
102 S Indiana Ave inspr Blaw-Knox-East Chicago:Michael 53, Alexandra

SAVIO Mary M----------△663-0226
222 Pettibone Ave

SAWDO Kenneth L----------△663-4668
11204 Durbin Place electrical eng Square D Hammond
Mrs Susan M:Brian 66, Craig 69

SAYLOR Carlyle----------△663-4448
314 Hoffman Street

SAYLOR Carolyn----------△663-4448
314 Hoffman St college student

SAYLOR Cerilla E----------△663-4973
212 Hoffman Street

SAYLOR Georgia M----------△663-4973
212 Hoffman Street

SAYLOR John----------△663-0322
501 W South St barber(Saylor's Barber Shop)
Mrs Linda:Sherri 61, Laura 63, John 69

SAYLOR Lawrence D----------△663-2758
420 Cardinal Dr auto reprmn Rayliss Body Shop
Mrs Marilyn J x-ray tech:Wesley 61, Clair 63

SAYLOR Leonard M----------△663-4448
314 Hoffman St tchr Crown Point HS
Mrs Jane:Richd 54

SAYLOR Marie----------△663-4973
212 Hoffman Street

SAYLOR'S BARBER SHOP----------△663-9726
(John Saylor)17 N Court St

SCALES Everett W----------△663-1422
405 N West St ins agt(E W Scales & Associates)
Mrs Edith o tchr Crown Point HS

SCALES, EVERETT W. & ASSOCIATES----------
(Everett W. Scales)
Life & Health Insurance & Investments
160 N. Main Street
Crown Point, Indiana
---------- △663-1422

SCALES John R----------△663-1422
405 N West St US Service

SCANLON Mrs James J----------△663-5510
221 S Court Street

SCHAAFSMA Gerald R----------△663-2819
301 Prairie St car inspr Penn Central RR South Chicago
Mrs Rita J cook Fosters Restr:Michael 54, Larry 55, Dennis 57, Ronald 58, Sheree 60, David 66

SCHACH John E Sr----------△663-1116
526 Ridgelawn asst mgr Luke's Market Basket
Mrs Violette

SCHACH John E Jr----------△663-6465
551 Ridgelawn cable splicer Illinois Bell Telephone -Cedar Lake
Mrs Diane:Ami 70

SCHACH Wm D----------△663-2345
237 S Ridge St PBX installer Illinois Bell Telephone-Gary
Mrs Patricia:Mark 58, Eric 62, Mary 65, Christopher 70

SCHAEFFER David P----------△663-3532
436 S Court St tchr & coach Crown Point Sch
Mrs Norma:Eric 64, Laura 66, Ilene 68

S. E. GARNER AGENCY
INSURANCE - BONDS - REAL ESTATE
"25 Years of Proven Insurance Protection"
126 S. Main Phones 663-0683

SCHAFER Florence E----------△663-1230
321 N West Street
SCHAEFER Mayme----------△663-4709
417 E Joliet St
SCHALLER Fredinand J---------- △663-4902
714 W Joliet St opr Sewage Plant
Mrs Caroline B ---Crown Point Drapery:
Susan 56
SCHARF Mary E----------△663-0572
129 S Ridge St retired

Scheddell and
WENDT BROS. DRUGS----------
106 S. Main Street
Crown Point, Indiana
---------- △663-0210

SCHEERINGA Gilbert ----------△663-5084
231 S West St trk dr Steve Orban Trucking
Highland
Mrs Dorothy M nurse's aide Lake County
Convalescent Home:Mark 52, Marjorie 53,
Edw 54, David 55, Jerry 58, Lori 61, Jos 63,
Arthur 64
SCHEIDT Alma E----------△663-4024
407 N West St emp Huber's Dept Store
SCHEIDT Clarence L----------△663-4743
4113 121st Ave second hlpr US Steel
Mrs Mary L clk Eastgate Dress Shop:Vera 62
SCHEIDT James R----------△663-4024
4 07 N West St emp US Steel-Gary
SCHEIDT Willard J----------△663-2498
736 S Sherman St personnel mgr Allied
Structural Steel
Mrs Patricia A:Karen 59, Mark 60, Tony 61,
Susan 63, Robin 64, Andrew 67, Matthew 69
SCHEIVE Harold E----------△663-3305
315 Bluebird Ave mgr Community News
Mrs Marjorie:Judy 53, Donald 56, Edw 65,
Allison 70
SCHELFO Jos G---------- △663-1057
10709 Porter St piler Youngstown Sheet & Tin
Mrs Shirley Y:Michael 55, Theresa 58,
Patricia 61, Danl 65
SCHENK Bernard H----------△663-6129
3800 107th Lane (Hugh J McLaughlin & Sons
Mrs Blanche P

SCHEPEL BUICK, INC. ----------
3208 W. Lincoln Highway
(Route 30)
Crown Point, Indiana
-------△Merrillville 769-6381

SCHER Frank A----------△663-3388
252 Harrington Ave tractor dr Budd Co-Gary
SCHERER Raymond J----------△663-4817
411 E Clark St retired
Mrs Elsie M tchr Ross Township Sch Corp
SCHEUB Larry A----------△663-7158
304 E North St iron worker Hammond
Mrs Marge
SCHIESSER Alfred----------△663-5498
715 E South St senior dr Crown Point Fire Dept
Mrs Maryann:Edw 54, Ronald 56
SCHIESSER Elaine.----------△663-3890
12312 Hayes St college student
SCHIESSER Herbert E----------△663-2866
811 N Court St boilermaker
Mrs Maureen M mgr Laundromat:Lola 57
SCHIESSER James----------△663-3890
12312 Hayes St ---US Steel
SCHIESSER Kenneth J----------△663-1019
10405 Noble St carp Henderlong
Mrs Florence C:Robt 59, Barbara 60,
Darlene 61, Debra 64
SCHIESSER Mary E----------△663-2027
308 S Indiana Ave
SCHIESSER Rosemary---------- △663-5498
715 E South St college student
SCHIESSER Thos----------△663-3890
12312 Hayes St US Service
SCHIESSER Thos F----------△663-3890
12312 Hayes St emp Hub Tire Serv
Mrs Evelyn:Joyce 56, Mark 57, Steve 62,
Paul 65
SCHILLING Albert----------△663-5501
221 Hoffman St
Mrs Mary
SCHILLING Virgil A----------△663-1417
624 N West St laby tech Union Carbide-Whiting
Mrs Marion:David 53, Geo 55, Betty 61,
Donald 65
SCHILLO Anne----------△663-3528
321 Hoffman Court(apt 2B)cook
Abbott's Restr
SCHLEMMER Geo E----------△663-2970
116 N Ridge St clk carrier PO
Mrs Margt V
SCHLEMMER Maurine M---------- △663-2970
116 N Ridge Street
SCHLEMMER Ruth A----------△663-2970
116 N Ridge St college student
SCHLINK Robt D----------△663-1035
601 W Farragut St emp Farm Bureau Co-op
Mrs Cora S
SCHLOBOHM August J---------- △663-4850
423 Foote St retired
Mrs Irene

SINCE 1867
PHONE 663-2500
GEISEN
FUNERAL HOME INC.
PHONE 663-2500
Four Generations of Dependable Service
109 N. EAST ST. CROWN POINT, IND.

SCHLOBOHM Roger L----------△663-1832
10707 Porter St electronics Midwest Steel
Mrs Janet J:James 56, Cathy 58,Steve 63
SCHMAL Chas M---------- △663-0485
10836 Hendricks Place(Schmal 's Dairy Store)
Mrs Frances B
SCHMAL James D----------△663-2849
475 S Main St eng Illinois Bell Telephone
Mrs Nancy J:Cynthia 58, Kathleen 59,
Patricia 61, James 64, Donald 70
SCHMAL James J----------△663-0772
114 N Grant St retired
Mrs Lillian B
SCHMAL Margt----------△663-1144
335 S Main Street retired
SCHMAL Rose H----------△663-2295
621 S Court Street
SCHMAL Thos E----------△663-0284
371 Rose Ellen Dr realtor
Mrs Betty:Deborah 61, Kathryn 62, Edw 63,
Peggy 65
SCHMALL Walter M----------△663-3534
213 Chase Dr supt Youche Country Club
Mrs Freida C

SCHMAL'S DAIRY STORE-------
Charles M. Schmal-Owner
Finest Dairy Products
213 N. Main
Crown Point, Indiana
---------- △663-4900

SCHMELTER Edw R----------△663-1768
12828 Marshall St emp Mr Ed's Food Shop
Mrs Janice I:Amy 56
SCHMELTER Raymond F----------△663-4623
416 E Joliet St bkpr Schmal's Dairy Inc
Mrs Mildred
SCHMIDT Mrs C E ----------△663-0010
264 E South St emp Methodist Hosp-Gary
SCHMIDT Edw L----------△663-4050
729 E South St shearman US Steel-Gary
Mrs Anna F
SCHMIDT Kenneth G----------△663-3608
120 N East St appr pipefitter US Steel-Gary
Mrs Eliz A
SCHMIT Clair M----------△663-4592
313 Maple St security guard Calumet City
Schools
Mrs Lillian E
SCHMITT Edw J----------△663-3507
852 Carol Dr drafting supvr Stan-Ray
Prod-Hammond
Mrs Joan C:Lexa 59, Thos 60, Sally 61,
Fredk 65
SCHMITZ Harold J----------△663-1040
321 E South St emp Dixie Dairy-Gary
Mrs Gloria:Harold 53, Steven 55, Wm 58,
Janna 66
SCHMITZ Raymond E----------△663-1260
530 E South St stock co-ordinator Champion
Commercial Industries-East Chicago

ART HILL
FORD

Mrs Mary E chief clk Treasurer's Office
Lake County Courthouse
SCHMITZ Raymond P---------- △663-3582
328 Pettibone Ave electn Sargent Elec
East Chicago
Mrs Patricia R:Mark 60, JoEllen 62
SCHNABEL Christy----------△663-2416
719 N West St bkpr Commercial Bank
SCHNABEL Ralph F---------- △663-2416
719 N West St auto mech Barney's Ignition-
Gary
MrsRuth sales clk Mott's Jewelry Store
SCHNELLE Paul V----------△663-7031
931 E Joliet St min Trinity Lutheran Ch
Mrs Joan E:Douglas 57, Kimberly 59, Dana
61, Ethan 65, Andrea 69
SCHNURLEIN Roger H----------△663-1176
701 Merrillville Road retired
Mrs Estelle M
SCHOENBECK John H----------△663-4417
626 N West St retired
Mrs Mary M
SCHOFIELD Earl E----------△663-0256
308 Wright St --- US Steel-Gary
Mrs Shelia A
SCHOFIELD Fred W----------△663-2914
202 Harrington Ave
Mrs Blanche L
SCHOLL Geo J----------△663-2707
1001 E Joliet St retired
Mrs Irene
SCHOLL Y----------△663-3485
612 W Farragut St bkpr payroll supvr
Lake County Auditor
SCHOON Allan J----------△663-5499
440 W Anderson St
Mrs Glenda J:Ellen 66, Leslie 69
SCHOON Walter---------- △663-0921
320 W North St craneman US Steel-Gary
Mrs Minnie E
SCHRADER Harold L----------△663-3294
141 S Indiana Ave
SCHRAMLIN Wm D----------△663-1897
522 E Clark St
Mrs Helen E
SCHRAMLIN Wm D Jr----------△663-1897
522 E Clark St college student
SCHRAMM David J----------△663-3771
412 Martin Dr college student
SCHRAMM Dean----------△663-2196
431 Fairview Ave college student
SCHRAMM Dominic J----------△663-2196
431 Fairview Ave wldr US Steel-Gary
Mrs Betty:Dennis 60, Danny 64

ROOT'S
ALLIED BUILDING CENTER
527 Sheridan Crown Point Phone 663-4421

HENDERLONG LUMBER CO., INC.
BUILDING MATERIALS
COMPLETE BUILDING CENTER
READY-MIXED CONCRETE
Phone 663-0600
Crown Point

SCHRAMM Jos P----------△663-3771
412 Martin Dr road master EJ & E RR
Mrs Ruth B:Debra 54

SCHRAMM Joyce A----------△663-2196
431 Fairview Ave secy Lake Co Co-op Extension Service

SCHRAMM Robt L----------△663-2771
412 Martin Dr college student

SCHREIBER J Lester----------△663-2842
230 Pettibone Ave craneman Bethlehem Steel Portage
Mrs Jean D:Leann 57

SCHROEDER Irene----------△663-3487
408 N Main Street

SCHROEDER Olga----------△663-1192
704 E South St dir W I S B

SCHULATZ Andrew----------△663-1790
321 Hoffman Ct(apt 1B) operating eng Heckett Engineering-South Chicago
Mrs Becky L sls clk May Vitamins & Cosmetics Distributors

SCHULTE Marcia M----------△663-1868
4804 W 109th Ave college student

SCHULTE Norbert F----------△663-1658
221 S Ridge Street electn Bechtel Corp-Inland Steel
Mrs Eleanor C

SCHULTE Sylvester G----------△663-1868
4804 W 109th Ave(Schulte Standard Service)
Mrs Marie G:Andrea 55

SCHULTE Thos R----------△663-1658
221 S Ridge St college student

SCHULTE'S STANDARD SERVICE--△663-2615
(Sylvester J Schulte)998 S Court Street

SCHULTZ Arnold W----------△663-5401
122 Nichols St prodn formn Allis Chalmers-Madison Illinois
Mrs Miretta L ofc mgr Kennedy & Lewis
Anrold 56, Bryan 57, Kimberly 63

SCHULTZ Arthur E----------△663-0941
173 S John St constn wkr
Mrs Phyllis J recpt secy Fleming Realty

SCHULTZ Jean----------△663-3132
12103 Marshall St ---St Anthony's Rest Home

SCHULTZ Lorain A----------△663-1195
5 Walnut Parkway discharger US Steel-Gary
Mrs Hazel L:Cathy 55, Pamela 58

SCHULTZ Walter F----------△663-1101
902 N Grant St expediter US Steel-Gary

SCHULTZ Wm----------△663-1195
5 Walnut Parkway crane opr US Steel Gary

SCHUSTER Esther----------△663-4356
702 N Grant Street

SCHUT D Yvonne----------△663-5654
1311 N Main St ---Citizens Federal

SCHUT David ----------△663-5654
1311 N Main Street

SCHUT Geo T----------△663-5654
1311 N Main St route slsmn New Process Baking Co
Mrs Carolyn M:Wendy 55, Stacey 63, Jonathan 67

SCHUTZ Gerald E----------△663-0439
205 Birch St auto mech Len Pollak Buick
Mrs Theresa:Denise 59, Judith 60, Mary 62, Timothy 63, Carolyn 65

SCHUTZ Jeffrey A----------△663-2537
1306 120th Ave slsmn Sears Roebuck & Co Gary

SCHUTZ Leon F----------△663-0410
301 N Court St emp Inland Steel-East Chicago
Mrs Sharon M:LeeAnn 57, Linda 59, Peggy 60, Nora 63, Ellen 64, Adam 66

SCHUTZ Ronald J----------△663-2537
1306 120th Avenue college student

SCHUTZ Willard C----------△663-2537
1306 120th Ave steel wkr US Steel-Gary
Mrs Mary J ---Barrick Realty

SCHWALLER Jerry E----------△663-6592
319 N Jackson St(apt)US Steel-Gary
Mrs Candace L:Sean 67, Stacie 69

SCHWARTZ Chas S----------△663-2197
150 S Union St iron wkr
Mrs Beverly A beautician Beauty Hut:Debra 58, Lynn 60

SCHWARTZ Jos A----------△663-1473
1139 N Main St electrical eng US Steel
Mrs Marie secy Lake County Supt of Schools

SCHWARZ Adolph----------△663-1455
733 Williams Dr (Schwarz Welding & Iron Works)
Mrs Josephine W:Marianne 56, Janet 59

SCHWARZ Dieter I----------△663-7117
317 E North St tool & diemaker Anderson Co-Gary

SCHWARZ Fritz----------△663-3623
1308 Sycamore St wldr Adolph Schwarz
Mrs Ingeborg:Barbara 66

SCHWARZ WELDING & IRON WORKS----------
Adolph Schwarz
528 N. Sheridan
Crown Point, Indiana
---------- △663-0098

SCHWEITZER Clarence A----------△663-3039
501 Cardinal Dr genl formn US Steel-Gary
Mrs Madell A --_ Lake Co Clerk's Ofc:Rick 53

. STONE CUTTING
. BRICK VENEER
. BLOCK WORK
. FIRE PLACES
. CONTRACT WORK INVITED
KINNE MASONRY
MASON CONTRACTOR
"Specializing In Residential Work"
427 W. North St. Crown Point, Ind.

Phone 663-1136

SCHWEITZER G M----------△663-4695
801 N West St hskpr Colonial Nursing Home
SCHWEITZER Richd G----------△663-2594
315 Maple Lane station mgr Conoco & Arco Service Stations
Mrs Josephine A tchr Elementary Schools: Rick 59, Mary 60, Janine 63, Mark 65
SCOT DRUGS----------△663-5526
mgr Jerry Fagen 420 Merrillville Road
SCOTT David G----------△663-5249
380 Ellendale Parkway sls eng Chicago Flame Hardening
Mrs Maureen L:Terry 60, Ginny 62, Neil 67
SCOTT Edna B----------△663-5151
556 Ridgelawn
SCOTT Eliz----------△663-0490
447 Lake Street
SCOTT Marguerite E----------△663-1572
926 E Joliet St
SCOTT Marie----------△663-0490
447 Lake St --- US Steel
SCOTT Noble E----------△663-1115
606 S Court St --- Budd Co
Mrs Marie --- Mercy Hosp
SCOTT Robt ----------△663-5413
1510 N Main St supvr American Bridge
Mrs Betty:Robin 56, Richd 60, Deborah 61 Randal 65, Darla 70
SCOTT Thos J----------△663-1588
808 N Court Street
SCOTT Victor R----------△663-0132
103 S Union St retired
SCOTT Warren J----------△663-5151
556 Ridgelawn ofc & yard Crown Point Lumber
SCROGGIN Isaac W----------△663-7085
907 Pettibone Ave eng Cities Service-East Chicago
Mrs Linnie E:Warren 56, Mary 59
SCUDERI Donna J----------△663-0711
4400 W 109th Ave college student
SCUDERI Kelly J----------△663-0711
4400 W 109th Ave elec eng Youngstown Sheet & Tube
Mrs Patricia R:Susan 53, Richd 55, Patrick 57, Kelly 59, Louis 60
SCUDERI Vincent M----------△663-0711
4400 W 109th Ave college student
SEAMAN John T Jr----------△663-3707
487 S East St operations management Interlake-Chicago, Illinois
Mrs Barbara W:John 58, Kenneth 60, Philip 62, Richard 67
SEARS James J----------△663-6219
30 Walnut Parkway store room keeper Inland Steel- East Chicago
Mrs Barbara A:Kim 56, Ricky 57, James 60, David 64, Susan 66, Shelia 68
SEBASTIAN John R----------△663-5223
11909 Hayes St --- M C R-Gary
Mrs Carole --- Lake Co Treasurer's Ofc
John 57, Mike 59, Christopher 62
SEBELLA John R----------△Unlisted
835 S Main St supvr Simmons -Munster
Mrs Catherine
SEE Walter G----------△663-1072
399 Ellendale Parkway consultant Walter G See & Associates
Mrs Bertha
SEEFELDT Herman----------△663-0953
145 N West St retired
SEEGERS August F----------△663-0788
302 S West St
Mrs Emma
SEEGERS Clara----------△663-0778
147 N Grant St
SEEGERS Keith W----------△663-3783
12717 Marshall St college student
SEEGERS Norman W----------△663-3783
12717 Marshall St supvr US Steel
Mrs Josephine V
SEEGERS Paul D----------△663-0596
739 Juliana Court formn US Steel-Gary
Mrs Gloria J:Debra 60, Darlene 64, Steven 68
SEEGERS Ray F----------△663-1942
6 E State Road 8 bus dr
Mrs Marie M
SEGERT Vernon N----------△663-0971
434 S Main St co-o Franz & Segert-Standard
Mrs Charlotte J secy Stonex Ins Agcy:Ronald 55, Cynthia 59, Robt 68
SEITZ Bernard M----------△663-0610
11221 Durbin Place carp Tomsic Constn St John
Mrs Claire D:Jos 59, Edw 65
SELKOW Diana L----------△663-1793
662 S Park Ave cash National Tea Co
SELKOW Wm B----------△663-1793
662 S Park Ave carp Calumet Constn Hammond
Mrs Lillian:Richd 55
SELLERS Robt K----------△663-0520
201 W Greenwood Ave ins agt Farmers Ins Group
Mrs Marcella H asst cash Commercial Bank
SELVAGGI Frank V----------△663-3324
315 Holton Ridge emp US Steel -Gary
Mrs Annetta M:Frank 54
SEMANCIK Jerome D----------△663-6003
273 Maxwell St CPA
Mrs Suzanne training administrator East Lake Porter County Girl Scout Council
Shari 62, John 63, Thos 64
SEMCHUCK Alex J----------△663-5484
12807 Whitcomb St mntnce Hoosier State Bank-Hammond
Mrs Bertha E:David 53
SEMCHUCK Danny A----------△663-5484
12807 Whitcomb St --- Stan Ray Prod-Hammond
SEMCHUCK Delores E----------△663-5484
12807 Whitcomb St kitchen hlpr
Sir Williams-North Hayden
SEMMER M Robt----------△663-5004
12319 Hermits Lane acct US Steel-Gary
Mrs Geraldine R:Patricia 55, Susan 57, Kathryn 59, Robt 61, Peter 67, Valerie 70
SERAMUR Floyd A----------△663-1275
4207 121st Ave steel wkr US Steel-Gary
Mrs Mary E:James 56

CALL CLARKE
To Solve Your Real Estate Needs
663-3344

120 S. MAIN ST. **METCALF DRUGS** CROWN POINT
* Prescriptions **PHONE 663-2231** *Cosmetics
Richard C. Nichols — **George M. Middleton, Jr.**
EMERGENCY: 663-2838 EMERGENCY: 663-1679

SERAMUR Gertrude E----------△663-2238
105 S East Street
SERAMUR Sue----------△663-1275
4207 121st Avenue
SERAMUR W Allen----------△663-1744
10606 Baker Place serv dir Summerfield GMC Trucks
Mrs Judy A:Edw 57, Jeffrey 60, Susanne 64
SERAMUR Wayne E----------△663-4275
4109 121st Ave formn US Steel-Gary
Mrs Leisel C
SERGENT Darrell B----------△663-1160
130 S Ridge St associate eng NIPSCO
Mrs Florence B:David 60, Julianne 63, Danl 69
SERLES Ernest F----------△663-6730
158 Horst St trk dr Gary Transfer
Mrs Coralie A:Timothy 62, Robin 64
SEVERANCE Ralph J----------△663-0129
213 N Jackson St retired
Mrs Florence H
SEWELL Annice L----------△663-4167
155 N East St retired
SEWELL Roger L----------△663-0448
3711 W 133rd St sls Honeywell Inc
Mrs Joanna L:Coleen 58, Brad 61, Ann 64
SEXTON Homer L----------△663-1440
231 Wells St route slsmn Lowell Cleaners
Mrs Janis M
SEYMOUR Lina B----------△663-1392
810 Thomas Street
SHADE Orvel C----------△663-0853
715 E Clark St retired
Mrs Esther A
SHADOWEN Jas R----------△663-4088
307 Birch St mill laborer:Pamela 53, Kevin 55
SHADOWEN Melvin W----------△663-7113
206½ E Clark St sign contractor Ad-Craft Sign Gary
Mrs Michelle L cash Ben Franklin
SHAFFER John V----------△663-6676
118 Thomas St retired
Mrs Rena O
SHAFFER Kenneth E----------△663-4295
310 S Court St reprmn Illinois Bell Telephone
Mrs Patricia A:Philip 61, Kenneth 63
SHAFFER Orlen E----------△663-0818
813 E Monitor St retired
SHAFFNER Norman J----------△663-4317
855 Carol Dr relief formn US Steel-Gary
Mrs Donna:Jeffrey, Kelley
SHANKS Robt W 514 Dexter Dr slsmn Jewel Home Service-Barrington, Illinois
Mrs Hilda M:David 63
SHANKS Thelma B----------△663-0429
(widow of John A) 125 Elmwood Place
SHARP Carl A----------△663-6832
1212 E Farragut St food service mgr Mercy Hosp-Gary
Mrs Claudia:Jeffrey 65, Jeremy 68
SHARP H & SON----------△663-5021
co-o Herman & R G Sharp 2206 W 133rd Ave; hauling service
SHARP Herman H----------△663-4921
2314 W 133rd Ave farm & co-o H Sharp & Son
Mrs Nola F
SHARP Jimmie L----------△663-3923
711 Alice St sls broker E Skinner Inc-Chicago, Illinois
Mrs Patrica A---Holiday Inn-Merrillville: Jimmie 65, Sandra 67
SHARP R G----------△663-5021
2206 W 133rd Ave trucker & co-o H Sharp & Son
Mrs Ann E:Glen 56, Nancy 61, Bruce 65
SHARP Shirley D----------△663-4921
2314 W 133rd Avenue teller First National Bank-East Chicago
SHARPE Stanley E----------△663-3961
12120 Wallace St iron wkr
Mrs Pati ---Peer Cabinet:Peggy 55, Sandy 57, Mark 63
SHAPLEY John D----------△663-0116
315 Sherwood Dr slsmn Mac & Dewey-Gary
Mrs Judy C:Dana 66, Timothy 68
SHAW Darcy L----------△663-7593
105 Harrington St(apt 10)tchr Lake Street School
SHAW James E----------△663-2913
215 E Walnut Street v-pres White Advertising Company
Mts Geraldine:Mark 54, Laura 56, Jamie 57, Wendy 59, Nancy 61, Susan 63
SHEAR Donna J----------△663-4111
249 S West St waitress Heritage Restr-
SHEEHAN Frank E----------△663-1775
11950 Hayes St electn Meade Elec-Hammond
Mrs Reva ---Wellman's :Michael 53
SHEELY Bonita J----------△663-2582
305 Maple Street
SHEELY Fred L----------△663-2582
350 Maple St ---Gunning Refractories
SHEFFER Harry V----------△663-4947
314 N Sherman St retired
Mrs Nina B
SHELTON Jerry D----------△663-1901
4630 107th St ---US Steel-Gary
Mrs Betty L:Cynthia 62, Deborah 65
SHERCK Norman L----------△663-1635
322 Pettibone Ave tool & diemaker Ford Motor-Chicago Heights, Illinois
Mrs Beth M:Sherri 62, Mark 64, Aaron 66, Loral 68

CROWN POINT HOME IMPROVEMENT, INC.
Complete Remodeling Service
RESIDENTIAL COMMERCIAL
"REMODELERS OF QUALITY"
PHONES 663-1017 - 663-3621

SHERCK Willard M----------△663-4503
12724 Whitcomb St property protector
Youngstown Sheet & Tin-East Chicago
Mrs Tressa M

SHERFICK Chas W----------△663-4593
114 S Union St ---North American Rockwell
Gary
Mrs Janet M

SHERMAN Claude----------△663-3284
903 S Main St
Mrs Irene C

SHERMAN Geo C----------△663-6242
1218 E Farragut St -journeyman Rand
McNally-Hammond
Mrs Janice C:Deborah 62, William 65

SHERMAN Raymond G----------△663-0976
135 N Main St retired
Mrs Florence

SHERMAN Robt E----------△663-1258
242 Maxwell St railroader EJ & E RR-Gary
Mrs Gertrude A

SHERRINGTON Ron N----------△663-6152
12121 Wallace St route slsmn I T T Continental
Baking
Mrs Joan C:Donna 61, Linda 63, Richd 69

SHERWOOD Henry M----------△663-3585
620 W North St slsmn LaSalle Steel-Hammond
Mrs Helen M

SHERWOOD Robt----------△663-3585
620 W North St college student

SHIFFER Jean A----------△663-7873
111 Harrington Ave(apt 4)librarian
Lake Street School

SHIRLEE'S BEAUTY SHOP---------△663-1009
(Shirley Lindau)619 W North Street

SHOAF Gilbert M----------△663-5544
408 Scott St co-o Paul J Smith Associates
Mrs Patricia A tchr:Dawn 60, Candace 67

SHORT Barbara----------△663-1146
340 Rose Ellen Dr tchr Lake Street Sch

SHORT Jim----------△663-1146
340 Rose Ellen Dr buyer Simmons Co-Munster

SHORT William N----------△663-1146
340 Rose Ellen Dr dist mgr NIPSCO
Mrs Jean

SHOUB Agnes M----------△663-6568
114 N Court St(apt 4)

SHOULDERS John L----------△662-6029
317 Prairie St crane opr Apex Steel-
Indiana Harbor
Mrs Nora A:Charlotte 62, John 63, Steve 66

SHRADER James R Jr----------△663-0262
817 N West St prin Hanover Central HS-
Cedar Lake
Mrs Donna M:James 67, Suzanne 69

SHREVE Eddie M----------△663-6577
307 Maple St carp
Mrs Sandra ---Package Inc-Griffiths:
Edw 67, David 70

SHROUT Harvey A----------△663-5644
301 Birch St co-mgr National Tea-East Gary
Mrs Mary J:Steven 65, Randy 70

SHRUM Carol J----------△663-3787
322 Cedar Street college student

ART HILL
FORD

SHRUM Wendel F----------△663-3787
322 Cedar Street electn Inland Steel
Mrs Paula J:Sheila 56, Barbara 57, Wendy 64

SHULTS Dana----------△663-2803
702 W Joliet St student

SHULTS Lester L----------△663-2803
702 W Joliet St milkman Schmal 's Dairy
Mrs Eileen V ---Center Township Assessor

SHUTTZ Chas W----------△663-0576
152 S Ridge St clock reprmn US Steel-Gary
Mrs Wilma L:Chas 53, Debbie 55

SHUTTZ Nellie B----------△663-4743
4113 121st Avenue

SHUTTZ Ralph W----------△663-1237
211 Sheridan St asst fireman Globe Industries
Lowell
Mrs June ---Zip's Grocery:Douglas 56,
Debra 63

SHUTTZ Rick D----------△663-1237
211 Sheridan St student

SHUTTZ Robt A----------△663-1436
3512 123rd Place stocker US Steel
Mrs Donna:Wendy 65, Dawn 66, Jay 70

SIDDALL Chas H----------△663-1379
621 W Porter St hooker Inland Steel-
East Chicago

SIDDALL Frances X----------△663-1379
621 W Porter St domestic

SIDDALL Genevieve A----------△663-1379
621 W Porter Street

SIEKER Wm L----------△663-3710
12204 Kingfisher Road prod mgr Amoco
Chemicals
Mrs Ruth M:Sandra 53, Donald 55, Timothy 56,
Wm 66

SIGARS Oliver C----------△663-2453
3111 W 133rd Ave mfg mgr Alco Spring Industry
Mrs Nancy L:Shelley 56, Scott 58, Stephen 64

SIGLER Vernon----------△663-0939
439 S Main St atty
Mrs Alice E

SIGLER VERNON-ATTORNEY------△663-0939
100 S Main Street

SIKORA Ted R----------△663-6428
747 Pettibone Ave self emp Town Agency
Mrs Anne L

SILVER James N----------△663-5342
730 S Main Street

SIMMERS Arthur J----------△663-2562
419 Martin Dr supvr Budd Co-Gary
Mrs Kathryn C

SIMMONS David C----------△663-4652
316 N Jackson St tchr Taft Junior HS

302 S. MAIN
MERRIAM
Funeral Home
PHONE 663-4302

SIMMONS David M---------- ♙663-7078
433 W Anderson St genl formn US Steel-Gary
Mrs Ruby L

SIMMONS John H---------- ♙663-0809
931 Pettibone Ave branch mgr Saunders Leasing-East Chicago
Mrs Virginia A:Julie 55, Kathryn 56, Steven 58, Linda 61, Mark 63, Becky 67

SIMON John E---------- ♙663-4608
124 Tenbrook Dr branch mgr International Harvester
Mrs Nancy L

SIMONETTO John A---------- ♙663-2041
11927 Hayes St v-pres J M Foster & Co-Gary
Mrs Teresa:Michael 56, John 58

SIMSTAD Tom N---------- ♙663-3484
12710 S Grant St mech Franz & Segert Standard Service

SIMSTAD Warren K---------- ♙663-3484
12710 S Grant St iron wkr constn
Mrs Virginia R:Linda 62

SINDY Robt L---------- ♙663-6702
3608 W 133rd Ave tchr Crown Point Community School Corp

SINGLETON Dorothy J---------- ♙663-0818
813 E Monitor St --- Lake County Nursing Home

SIX E Phil ---------- ♙663-3708
401 Magnolia Dr sls mgr Redi Froze-Gary
Mrs Faye:Jeffrey 62

SJOERDINGA Neal---------- ♙663-1881
423 Martin Drive

SKAGGS S E---------- ♙663-5370
1500 N Main St tchr Ross Township Schools

SKINNER, REARDON & STRASBURG-♙663-4820
---------- ♙663-4821
Attorneys-At-Law 7 North Court Street
Crown Point, Indiana

SLADE Harry C---------- ♙663-2745
179 Harrington Ave
Mrs Anita nurse's aide Jayne Bryant Nursing Home:Carol 52, April 55

SLAGLEY Janet A---------- ♙663-5233
333 Ellendale Parkway

SLAGLEY Wm E---------- ♙663-5233
333 Ellendale Parkway eng Inland Steel
Linda 57

SLAUGHTER Beth---------- ♙663-5491
764 Pettibone Ave

SLAUGHTER Guy W---------- ♙663-5491
764 Pettibone Ave atty Hammond
Mrs Stella V

SLAUGHTER Guy W Jr---------- ♙663-3402
753 W Elizabeth Dr reporter Gary Post Tribune
Mrs Evelyn A librarian Taft Junior HS: Jeffrey 62

SLICK'S LAUNDRY & DRY CLEANERS----------
"If You Can't Come In-
We'll Come Out"
146 N. Main
Crown Point, Indiana
---------- ♙663-0102

SLOAN Jean Ann---------- ♙663-3621
4118 W 125th Avenue college student

SLOAN Robt J---------- ♙663-3621
4118 W 125th Street genl contr -pres Crown Point Home Improvement
Mrs Joan clk PO:Kenneth 54, Perry 59

SLOSMAN Sam---------- ♙663-6715
---------- ♙663-6552
966 Mohawk Dr --- US Steel-Gary
Mrs Mildred:David 52, Evelyn 53, Phillip 57, Laurie 59, Gigi 61, Wendy 64

SLOSSON Fred R---------- ♙663-5416
12125 White Oak Dr self emp CPA
Mrs Barbara A --- Mills Nursing Home: Renee 62, Craig 64

SLOSSON, FRED R.-C.P.A.-------- ♙663-6555
2000 N. Main Crown Point, Indiana

SLOVINSKY Fred---------- ♙663-2704
1309 Sycamore St operating eng
Mrs Dorothy

SMEAD Linda L---------- ♙663-2949
3314 123rd Place clk Garden City-Lowell
David 59, Carl 60, Susan 65

SMEAD Sandra L---------- ♙663-1788
761 Williams Drive college student

SMEAD Wm H---------- ♙663-1788
761 Williams Dr asst professor Purdue University Calumet Extension-Hammond
Mrs Ramona J tchr Crown Point Schools: Teri 56, Kathleen 58, Steven 66

SMEDEROVAC Matthew J- -------- ♙663-3992
13208 Marshall St slsmn LaSalle Liquor
Mrs Janice R:Matt 58

SMELTZER Ella F---------- ♙663-0403
11120 Mount Place

SMITH Alan D 3706 W 105th Avenue mntnce supvr Saunders Leasing-East Chicago
Mrs Wildahlee M:Jewel 59, Bernard 61, Marvin 63, Tookey 65, Celinda 68

SMITH Allen ---------- ♙663-4391
244 Walnut Lane tchr Lake Central
Mrs Marilyn E:Lisa 70

SMITH ANIMAL CLINIC INC-------- ♙663-0113
(Harvey Smith)4720 W 109th Avenue

SMITH Arlie L---------- ♙663-1124
502 W South St(A L Smith Welding)
Mrs Lillian mgr Uptown Liquors-Griffith

SMITH Ault L---------- ♙663-1986
10632 Baker St craneman Pullman Standard-Hammond
Mrs Ruby W:Norman 55, Albert 58

SMITH Betty---------- ♙663-7294
204 N Court St slsmn Ennis Realty

OFFICE
663-2424
938-2000

Wirtz & Snyder Realty

EVENINGS
663-0293
663-3950

CROWN POINT LUMBER CO.
663-0150
NORTH SHERMAN STREET

SMITH Carl N---------- △663-1991
206 Maple St ---American Bridge
Mrs Elsie rep Avon Prod

SMITH Chas R----------△663-3123
213 Pettibone Ave metal finisher Budd Plant
Mrs Judith L:Richd 57, Pamela 61, Cynthia 65, Chas 70

SMITH Clarence H----------△663-3784
10505 Lane St opr West Shore Pipeline
Mrs Hilda K ---Wards

SMITH Clinton S----------△663-2384
310 Cedar St millwright US Steel-Gary
Mrs Barbara J:Christina 69, Stanley 70

SMITH D Russell---------- △663-2195
733 W Elizabeth Dr chemical eng American Oil Chicago, Illinois
Mrs Dorothy H:David 57, Chas 58, Nancy 62

SMITH Danl F----------△663-0967
117 Henderlong Parkway tchr Jonas Salk Sch
Mrs Sue A:Kim 56

SMITH Donald L----------△663-2240
825 S Main St casting formn Interlake Steel Riverdale, Illinois
Mrs Beth A ---Clarke Realty:Melanie 57, Stacey 60

SMITH Edgar E----------△663-4595
118 Henderlong Parkway carp Fred Berglund & Sons-Chicago, Illinois
Mrs Lila J:Kathy 53, Amy 59, Ernie 61

SMITH Everett D----------△663-2573
238 Wilson Place supvr A R S Builders-Homewood
Mrs Martha J:Michael 57, Amanda 65

SMITH Geo S---------- △663-0265
609 E Joliet St printer Lake County Star
Mrs Gwynneth R --- Gard's Cleaners: Michael 54

SMITH Harold C----------△663-7446
4005 W 125th Street route slsmn Lion Chemical Co
Mrs Katherine V

SMITH Harry E----------△663-2520
427 S Main St retired
Mrs Hazel E

SMITH Mrs Harvey C---------- △663-4336
4618 W 109th Avenue

SMITH Harvey R----------△663-6400
4722 W 109th Ave veterinarian Smith Animal Clinic
Mrs Joyce V:Eric 59, Kirk 61, Janet 64

SMITH Howard E----------△663-1466
312 Bluebird Ave tchr Tri-Creek Sch
Mrs Marjorie J:Michelle 61

SMITH James A----------△663-2336
476 Lexington St ---EJ & E RR-Gary
Kimberly 64, Scott 66

SMITH Janet E----------△663-0265
609 E Joliet St clk Scot Drugs

SMITH John W---------- △663-0825
10515 Baker St boilermaker US Steel
Mrs Eliz:Roxane 52, Marla 55, Richd 57, Tod 63

SMITH Loren E----------△663-2548
1100 E North St steel wkr Youngstown Sheet & Tube-East Chicago
Mrs Esther:Glen 69

SMITH Mary----------△663-2408
206 S Indiana Ave ---Midwest Coast Transport Schererville :Kay 52, Jill 54

SMITH Mike----------△663-0825
10515 Baker Street

SMITH Patricia A----------△663-6753
144 N Union St:Donald 67, Patricia 68, Sherrie 70

SMITH Pauline---------- △663-4403
329 Maple Lane

SMITH Robt D----------△663-4871
146 N Jackson St mobile equip reprmn US Steel
Mrs Elaine A:Rebecca 65, Robt 66

SMITH Robt L---------- △663-1238
1208 S Main St pipe fitter Air Comfort Corp-Gary
Mrs Carmen E RN Dr Horst & Dr Carpenter LeeAnn 55, Eileen 56, David 60, Robin 64

SMITH Ted----------△663-2037
657 S Main St appr electn IBEW-Gary

SMITH Theo W----------△663-2037
657 S Main St formn Gregoline Elec-Gary
Mrs Joan:Kathy 55, Laura 61

SMITH Thos W---------- △663-0532
612 Merrillville Road electn O'Conner Elec Hammond

SMITH Wm M----------△663-3414
12116 Kingfisher Road ---US Gypsum
Mrs Sally A:Kelly 59

SMOCK Wm J Jr----------△663-2798
311 E Elizabeth Dr contr S & S Builders
Mrs Therese C:Wm 54, Mark 54, Jeanne 57, Matthew 59, Philip 60, Janette 61, Katherine 63

SMOLEK Franklin J----------△663-6944
732 W Joliet St millwright Keene Fndry-Griffith
Mrs Juanita M

SMOLEK Michael T----------△663-6576
316 Foote St automation tender Ford Motor Chicago Heights, Illinois
Mrs Barbara L:Michael 69, Joey 70

SMRT Edw----------△663-0044
321 E Joliet St asst min St Mary's Rectory

"A COMPLETE BUILDING SERVICE"
CROWN POINT INDIANA
the MORGAN co.
NEW HOME STYLING WITH OLD HOME CHARM
OFFICES and SHOWROOMS
Phone 663-2145
804 - 10 N. JACKSON

PHONE 663-2990 **WILLE & ASSOCIATES** Realtors & Farm Brokers CROWN POINT

SNEARLEY Stanford L----------△663-3192
1213 Sycamore Street opr electrolytic line Youngstown Sheet & Tube
Mrs Betty J piano & organ tchr

SNELL Fred A----------△663-1399
935 E Joliet St plmbr Gregas Plumbing & Heating-Hammond
Mrs Edna P

SNIDER Kelly R----------△663-5696
907 E Crestview Court prin Jonas E Salk Sch
Mrs Edith

SNIP George J----------△663-2227
541 Ridgelawn associate mgr Western & Southern Life Ins-Gary
Mrs Jeanette A:Robert 56, Jean 63

SNODGRASS Thomas E----------△663-3713
11914 S Grant St instrument repr appr US Steel Gary
Mrs Karen R

SNOW Glen R----------△663-4726
508 S East St carp
Mrs Naomi R

SNOWDEN John L----------△663-7014
407½ N Court St emp NIPSCO
Mrs Janet R

SNYDER Alice R----------△663-0438
520 S Court St secy Methodist Hosp-Gary

SNYDER Charles A----------△663-2021
325 Holton Ridge operating eng
Mrs Rose ---Lighthouse-Hebron:Robert 53

SNYDER Charles Jr----------△663-2021
325 Holton Ridge operating eng Hackett Co-Gary

SNYDER James H----------△663-7026
1214 E Farragut St tchr Griffith-Reedy Elementary Sch
Mrs Judith:Jeffrey 65, John 68

SNYDER Robert 113 N Court Street emp NIPSCO

SNYDER Robert G----------△663-7069
913 126th Place chief plants eng US Reduction Co-East Chicago
Mrs Pat:Tim 54, Rex 56, Donald 59, Dan 64

SNYDER Shirl A----------△663-3950
11731 Monroe Place real estate broker & co-o Wirtz-Snyder Realty
Mrs Joan V:Larry 56, Tamyra 58

SOBAK Steve----------△663-4335
3308 W 133rd Ave pattern maker Youngstown Sheet & Tube
Mrs LaVerne M

SODERSTROM Arne----------△663-2760
104 S Indiana Ave gardener Parramore Hosp
Mrs Helen:Lisa 57

SOHANEY Alfred G----------△663-5666
912 126th Place chemical eng US Steel-Gary
Mrs Joan L chemist Methodist Hosp-Gary

SOLOMON David----------△663-0246
119 Nichols St retired
Mrs Dorothy C

SOLON ROBINSON GRADE SCHOOL
Wells & Pettibone
Crown Point, Indiana
---------- △663-2525

SOLTIS John E----------△663-4465
12207 Kingfisher Rd bar mill supt US Steel
Mrs Mary F secy Republic Headquarters: Dennis 53, Dan 56, Bill 57

SONDGEROTH Robert G----------△663-0620
648 S Court St tchr Crown Point Sch
Mrs Janet M:Shane 67, Annmarie 69

SONNTAG Wm E----------△663-2481
107 Marr Court retired
Mrs Rose

SOPKOWSKI Ted M----------△Unlisted
11113 Mount Place patrolman Lake Co Deputy Sheriff
Mrs Gloria A:Laura 56, Mark 57, Paul 59, Barbara 65

SOPSIC Paul J----------△663-1536
3507 W 133rd Ave contr self emp

SORBELLO John R----------△663-2204
549 Ridgelawn atty self emp
Mrs Donna J:Marc 62, Andrea 63

SOUTH WARD GRADE SCHOOL
311 S. Court
Crown Point, Indiana
---------- △663-0181

SOUTHCOMB Pam L 3306 123rd Place cs

SOUTHER Richard A----------△663-3892
616 W North St emp NIPSCO-Gary
Mrs Joan M letter carrier Post Office: Catherine 61, David 62, Susan 63

SOUTHER Sandra A----------△663-3892
616 W North Street

SOUTHWORTH Herbert A----------△663-5351
313 Hoffman asst cash Bank of Indiana-Gary
Mrs Suzanne:Karen 63, Lisa 65, Roberta 68, Herbert 70

SOUTHWORTH Herbert M----------△663-1162
113 Henderlong Parkway plmbr Gary
Mrs Marguerite

SOVA Anthony S----------△663-6296
321 S Indiana Ave retired
Mrs Lidija

SOVA Regina----------△663-6296
321 S Indiana Ave

SOVA Stella----------△663-6799
12335 White Oak Dr

SOWDER Calloway C----------△663-3476
4025 W 125th Ave die setter Ford Motor Co
Mrs Saundra clk Fry's Dept Store:Donald 59, Randall 60

SOWDER James H----------△663-4898
321 Maple speed setter Inland Steel-Gary
Mrs Gloria A:Kelly 64, Christine 68

SPANGLER, JENNINGS, SPANGLER & DOUGHERTY----------△663-7200
250 N Main Street;attorneys-at-law

SPANGLER Wm S----------△663-3328
220 Ellendale Parkway atty Spangler, Jennings, Spangler & Dougherty
Mrs Jean

SPARACINO David----------△663-0774
809 N Court Street college student

SPARACINO Joseph----------△663-0774
809 N Court Street college student

SPARACINO Joseph----------△663-0774
809 N Court St supvr NIPSCO
Mrs Constance secy Lake County:Thomas 52

SPARACINO Leonard----------△663-0774
809 N Court Street college student
SPARACINO Mary K----------△663-0774
809 N Court Street college student
SPARKS Duane----------△663-1410
914 S Main Street stock broker F I DuPont, Glore Forgan & Co-Gary
Mrs Janet:Leigh 66, Sheryl 68
SPARKS Lucille----------△663-1410
914 S Main Street secy F I DuPont, Glore Forgan & Co-Gary
SPECHT Adeline T----------△663-1081
340 W North Street clk Crown Point Drapery
SPECHT Michael A----------△663-1081
340 W North Street US Serv

SPECIALTY SHOP, THE----------
Jean Pilarski
Fashions For The Special Woman
105 S. Court Street
Crown Point, Indiana
---------- △663-3600

SPEC'S LOUNGE----------△663-0020
(Clarence Stuhlmacher)100 N Main Street;bar
SPEED David B----------△663-7867
1505 119th Place personel supt DuPont Co
Mrs Joanne:Bill 54
SPEED Melinda J----------△663-7867
1505 119th Place college student
SPEERS Lester E----------△663-1240
10636 Baker St pipe fitter
Mrs Ellennora F:Diana 54, Gail 55, Brian 58
SPEICHER Phyllis M----------△663-1157
114 N Court Street(apt 5)
SPENCE Jack L----------△663-3973
801 Alice St supvr Harbison Walker Refractories-Hammond
Mrs Joan J:Jack 54, Jeryl 55, Ward 56, Eric 57, Jeannine 59, Daniel 61
SPENCER Bertha A----------△663-3700
125 N Main Street secy C W Huber Inc
SPENCER Clarence J----------△663-0832
519 E North St produce mgr Natl Tea
Mrs Marie T:Janice 56, Edward 57, Judith 59, Robert 60, Jenifer 61, Joan 62, Jean 64
SPENCER Howard G----------△663-2622
12726 S Grant St millwright Youngstown Steel-East Chicago
Mrs Ila I
SPENCER John M----------△663-2768
307 Cedar St carp appr Emil Perrotta & Co-Gary
Mrs Kathleen L:John 67
SPENCER Marston C----------△663-1161
1217 N Main St pres Spencer Elec Corp
Mrs Emily
SPENCER Max J----------△663-2633
313 N West St food distributor Maurice Lenell Cookie Co
Mrs Vivian M bkpr Crown Point High Sch
SPENCER Ronald D----------△663-3676
10622 Baker St constn
Mrs Carol J:Ronda 61, Cheryl 62, Eddie 64
SPETZ Richard C----------△663-4892
319 N Grant Street retired
Mrs Anna E
SPINKS Tyrone----------△663-3918
1704 E 125th Ave meat cutter Thrift Mart
Mrs Dolores D:Todd 64, Melissa 66, Brian 67

ART HILL
FORD

SPITZER Margaret E----------△663-0255
504 W South St:Eliz 68
SPRINGER Robert E----------△663-4650
309 Sherwood Dr electn US Steel
Mrs Phillipa:Karen 61, David 65
SPRINGMAN David E----------△663-4313
510 E Franciscan Dr clerical eng Continental Can Co-Chicago, Illinois
Mrs Phyllis J court reporter:Scott 57, Steven 61
SPRINGMAN Henry C----------△663-0987
1218 Sycamore St retired
Mrs Edith P
SPRINKLE Wm----------△663-0029
837 S Main St real estate broker
Mrs Georgianna L
SPROAT Gary R----------△663-3513
12403 Kingfisher Rd tchr Taft Junior High Sch
Mrs Mary Lou:Alan 65, Gordon 68, Gwen 70
SPURLOCK Annie L----------△663-5247
118 Las Olas Dr
SPURLOCK Barbara M----------△663-3879
205 Oak St tchr Lake Ridge Sch
SPURLOCK Ray T----------△663-3879
205 Oak Street retired
STAFF Clara----------△663-2442
1205 N Main Street
STAHL Richard A----------△663-2757
708 Pettibone Ave supt & co-o Tri-State Cut Stone Co-Frankfort, Illinois
Mrs Alice L genl ofc Crown Point Register: Rene 54, Robin 57, Richard 60
STAHL Valerie B----------△663-2757
708 Pettibone Ave cash Carroll Chevrolet
STALETS Paul F----------△663-1392
810 Thomas Street retired
STANLEY Margaret K----------△663-3293
215 E Joliet Street
STANLEY Margaret S----------△663-3293
215 E Joliet St bkpr-secy Schepel Buick
STANLEY Walter C----------△663-3293
215 E Joliet St retired
STANTON David R----------△663-5159
1208 120th Ave adjuster State Farm Ins-Griffith
Mrs Joyce tchr Ross Townhsip:David 58, Kathryn 59
STANTON Dennis J----------△663-5109
428 Sherwood Dr lawyer Knight & Stanton Law Firm
Mrs Mary K:Dennis 65, Terry 67
STARKEY Garnet G----------△663-6671
12420 Kingfisher Rd:Paul 53
STARKEY Gordon S Jr----------△663-6671
12420 Kingfisher Rd US Serv
STARR John P----------△663-1604
142 N West St min First Christian Church
Mrs Rebecca:John 66, Amy 68
STATE FARM INSURANCE AGENCY-△663-0236
---------- △663-1847
agents J Russell Austin & Robert E Breyfogle
1123 N Main Street

STATEN Herman W----------△663-7699
401 Park St ---Universal Atlas Cement-Garv
Mrs Sara A ---Foster's Restr:Sharon 57, Donna 61, Rhonda 67

STATH OFFICE EQUIPMENT & SUPPLY INC
----------△663-3007
mgr Mrs James Frame 106 N Main Street

STEELE Charles W----------△663-6499
404 Fairview Ave tchr West Side High Sch-Gary
Mrs Tetra:Kevin 67, Andrew 69

STEELE, E. B., MD----------△663-2034
109 E. North Street Crown Point, Indiana

STEELE Edward W----------△663-4332
407 N Court St parts dept McAnary Ford-Gary
Mrs Nancy E

STEELE Elam W----------△663-1696
123 N Ridge St
Mrs Ella E

STEELE Everette B----------△663-0034
318 S East St phys Crown Point

STEELE Sally----------△663-4332
407 N Court Street emp Gary Natl Bank

STEELMAN Maurice V----------△663-3960
316 Bluebird Ave slsmn Natl Biscuit Co
Mrs Jeannine:Thea 65, Billy 67, Maria 69, Marisa 69

STEINBACH Carl----------△663-1581
13005 Chase St retired
Mrs Eliz

STEINBACH Carl H 500 E Monitor Street mill wkr US Steel

STEINBACH George A 500 E Monitor Street brick layer

STEINBACH Matthew----------△663-4810
319 N Jackson(apt)millwright US Steel-Gary
Mrs Martha M

STEINBACH Walter T----------△663-2816
208 Harrington Ave
Mrs Venus S:Laura 55, Linda 58

STEINMANN Harry W----------△663-0407
110½ S Main St co-o Crown Meat Market
Mrs Edith W co-o Crown Meat Market

STEINMANN Kathleen----------△663-0407
110½ S Main Street college student

STENGER Donald L----------△663-4048
223 Crestview Lane mach opr Eagle Materials-Lowell
Mrs Patricia M ---St Anthony Rest Home: Donna 59, David 61, Laura 63, Michael 64

STENGER George W----------△663-2955
207 Crestview Lane serv man NIPSCO
Mrs Vera L:Stephen 55, Lynn 57, Lisa 59, Renee 67

STEPHAN Darwin R----------△663-2026
703 S East St builder(Darwin R Stephan Builder)
Mrs Barbara H:Jeffrey 56, Roger 61, Eric 62, Lori 66

STEPHAN DARWIN R BUILDER-----△663-2026
(Darwin R Stephan)703 S East Street

STEPHENSON Emma A----------△663-1078
10129 Clark Rd

STEUER Daniel R----------△663-0937
12112 Kingfisher Rd college student

STEUER Richard A----------△663-0937
12112 Kingfisher Rd lineman NIPSCO
Mrs Dolores M business ofc supt Illinois Bell Tel:David 53, Donna 54, Dawn 57

STEVENS Edward J----------△663-1386
10419 Clark Rd retired
Mrs Blanche E

STEWART Charles L----------△663-3983
364 Rose Ellen Dr ---Cook Lumber & Sup-Cedar Lake
Mrs Eileen R:Curt 63, Chad 67

STEWART Elbert P----------△663-3134
208 Hickory Ave carp US Steel-Gary
Mrs Arlene L:Steven 59, David 63, Timothy 64, Sandra 65, Scott 69

STEWART H Robert----------△663-5404
409 W South St formn Bethlehem Steel
Mrs Paula:Jean 65, Coleen 67, Scott 68

STEWART Robert G----------△663-1402
653 S Court Street supvr Budd Co-Gary
Mrs Josephine:John 56, Eliz 63

STEWART Treva B----------△663-8038
784 Williams Dr public health nurse Lake County TB Clinic Parramore Hosp

STIENER Ervin W----------△663-2062
404 S Indiana Ave(apt 3-C)Calumet Park Cemetery-Merrillville
Mrs Irene nurse's aide Colonial House Nursing Home

STIENER Harold D----------△663-3943
108 W Monitor St emp NIPSCO
Mrs Marlene J:Deanna 65, Timothy 68

STIENER Richard R----------△663-4560
118 Hemlock Lane dr slsmn 7 Up Bottlers-Gary
Mrs Paula beautician Sandy's Beauty Shop: Michael 61, Lori 65

STIENER Robert R----------△663-5578
907 Walnut Lane slsmn Lake End Sales-Chicago, Illinois
Mrs Karla I beautician Sandy's Beauty Shop: Stephen 68

STIFF Donald A----------△663-5191
216 Marimar Court chemical eng American Oil Company
Mrs Jeanette M:Carol 54, Lori 59

STIFF Nancy J----------△663-5191
216 Marimar Court college student

STIFF Sue----------△663-5191
216 Marimar Court college student

STILLSON Dennis W----------△663-5075
314 Sherwood Dr student

STILLSON Donald L----------△663-4343
322 Oriole Ave plmbr
Mrs Janet:Steven 59, Linda 61, Charles 63

STILLSON Irvin R----------△663-4834
301 N West Street retired

STILLSON Milford E----------△663-5075
314 Sherwood Dr pipe fitter McKee Constn Co
Mrs Lavern:Ricky 57

STILLWAGON D J----------△663-3807
309 Birch St tchr Crown Point High School

CONTRACTORS
HOUSEHOLD
GARDEN & YARD
PLUMBERS TOOLS

Crown Rentals
113 N. Indiana Phone 663-0164
"CHEAPER TO RENT THAN BUY"
FINEST TOOLS and EQUIPMENT

AIR COMPRESSORS
TRENCHER
CARPENTER
CEMENT TOOLS

FLEMING, CORBIN & BATES
INSURANCE INC.
216 E. Joliet Auto - Fire & Life Insurance Phone 663-2483

STILLWAGON Richard T----------△663-3473
262 Wood St tchr Crown Point High Sch
Mrs Rowena A:Jeff 58, Andy 59, Diana 61, Anissa 69

STOB Thomas----------△663-5015
3625 W 105th Ave retired
Mrs Jennie

STOCKWELL Curtis----------△663-2881
800 E Franciscan Dr self emp Merrillville Auto Parts
Mrs Phyllis J:Debra 56

STOIKOWITZ Frances----------△663-2273
107 E North Street

STOLTE Wm E 702 E Goldsboro St automation tender Ford Stamping Plant-Chicago Heights, Illinois
Mrs Diana E:Wm 60, Debbie 62, Diana 63

STROMBERG Edwin T----------△663-7430
1128 S Main St ---Taylor Forge-Gary
Mrs Diane M:Kathleen 58, Lucinda 59, Amanda 60, Ginger 61, Michael 62, Eliz 64, Suzette 65, Tamala 66

STONE Allen J----------△663-1606
999 E Joliet St formn US Steel-Gary
Mrs Imogene sls clk Montgomery Ward

STONE Becky A----------△663-1606
999 E Joliet St printer DNJ

STONE Ricky W----------△663-1606
999 E Joliet Street

STONE Virginia L----------△663-5103
904 S Main Street:Deborah 58, Mark 61

STONECIPHER Donna----------△663-7235
106 N East St tchr South Ward Sch

STONEX AGENCY----------
(Malcolm D. Stonex)
A Department Store of Insurance
158 N. Main Street
Crown Point, Indiana
---------- △663-0133

STONEX Malcolm D----------△663-1204
162 N Main St(Stonex Agency)
Mrs Catherine W emp Stonex Agency

STOOPS James A----------△663-3990
12528 S Grant St mgr Crown Rentals
Mrs Julia R veterinarian asst Smith Animal Clinic:Kathy 55, Jim 56, Robert 58, Mark 59, Tammy 61

STOREY Francis J 210 Magnolia St emp US Government
Mrs Doris V:Francis 66, Karen 67

STOTT Wm J----------△663-5669
209 Hoffman
Mrs LaMae

STOTT Wm O----------△663-2996
1911 124th Ave project mgr Graver Tank-East Chicago
Mrs JoAnn I dir Jack & Jill Nursery Sch: Tammy 60, Nancy 62

STOUT Arnold L 412 Prairie St dr slsmn Coca-Cola-Gary
Mrs Carol J:Gerold 55, Bonnie 56, Barry 57, Jeff 58, Debbie 59, Kevin 59, Laurie 61, Kristin 69

STOWELL Charles P----------△663-7138
12526 Polk St international dir US Reduction Co
Mrs Alice A:Gay 55, Joan 57

STOWELL Elinor P----------△663-4580
620 N West Street retired

STOWELL Lewis----------△663-3540
209 Harrington Ave craneman Inland Steel
Mrs Hollie M cook & wtrs Oak Knoll: Patricia 54, David 57

STOWES Colleen J----------△663-3840
133 N Jackson St clk Post Office

STRAKA John S----------△663-1133
305 E North St public relations Tri-City Beverage-East Chicago
Mrs Shirley J:Jeff 57, Kole 60, John 63, Melissa 64

STRAKA Joseph A----------△663-1612
305 E Joliet St electn New Era Corp-East Chicago
Mrs Helen V

STRATTEN Harold R----------△663-3043
10519 Baker inspr Inland Steel
Mrs Eileen L ---Reference Library:Valerie 55, Gary 59, Sue 61, Steven 62

STREBIG John J----------△663-2201
12505 Marshall St min St Matthais Church

STREICHER Dale K----------△663-8406
5216 111th Place
Mrs Marcia A:Clark 57, Kimberly 59, Craig 61, Valerie 63

STRICKHORN Melvin A Jr----------△663-4334
310 Holton Ridge electn Meade Elec-Hammond
Mrs Dorsleen:Phillip 55, Melissa 62, Daniel 65

STRICKHORN Milton----------△663-3096
206½ N Main St
Mrs Leah:Heather 70

STRONG Archie J 417 Church St min Church of God
Mrs Patricia A:James 58, Bruce 61, Michael 62, Pamela 60, Sherri 64

STRONG Elmer W----------△663-2283
929 W Crestview Court retired
Mrs Alvena A

STRONG Mrs Harry H----------△663-0917
708 W Joliet Street

STRONG Howard C----------△663-2950
324 Maple Lane field rep Associated Milk Producers Inc-Chicago, Illinois
Mrs Rene B

STROUP J----------△663-1137
501 N West Street(Stroup Jewelry Store)

STROUP JEWELERS----------
(Mrs. Jennie Stroup)
Diamonds-Watches-Jewelry
9 N. Court
Crown Point, Indiana
---------- △663-0207

126-Crown Point Alpha
STRUBLE Cornelius W 511 W North St mason US Steel-Gary
Mrs Clara J
STRUBLE Frank L----------△663-1968
535 S East Street
STRUEBIG Phillip W 616 N Main Street
STRUEBIG Victoria----------△663-0523
439 S Court St college student
STRUEBIG Wilbur C----------△663-0523
439 S Court St dlr(Struebig International)
Mrs Vickie

STRUEBIG'S----------
W. C. Struebig-Owner
1122 N. Main
Crown Point, Indiana
---------- △663-2221

STUCKEY Harold E----------△663-1122
557 Ridgelawn chemist US Steel-Gary
Mrs Fern U:Jeffrey 59, Scott 63
STUHLMACHER Charles G---------△663-4964
239 W State Road 8 supvr DuPont-East Chicago
Mrs Velma D
STUHLMACHER Clarence F--------△663-1926
108½ S Main St ---Spec & Jo's
Mrs Josephine ---Spec & Jo's
STUHLMACHER David L----------△663-0670
11224 Durbin Place traffic mgr Georgia Pacific-Gary
Mrs Pamela A ins secy Incentive Ins-Gary
STUHLMACHER Gene C----------△663-3964
303 117th Place slsmn Broadway Lumber & Sup Co-Miller
Mrs Bette J:Cheryl 58, Jill 61
STUHLMACHER George E---------△663-1988
1301 N Main Street retired
Mrs Jessie
STUHLMACHER Joyce R----------△663-4964
239 W State Road 8 artist self emp
STUHLMACHER Russell A---------△663-1751
12015 S Grant St ---Citgo LP Gas
Mrs Margaret
STUHLMACHER Wm G----------△663-1680
118 Elmwood Place retired
Mrs Irene E
STURM Grover E----------△663-3929
2417 W 133rd Ave coilman US Steel-Gary
Mrs Thelma J:Lisa 61, Randal 62, Tina 64
STURM Richard P----------△663-2644
332 Pettibone Ave musician Tempo School of Music
Mrs Susan S:Sharon 64, Renee 67, Lauren 68, Patrick 70
STURM Wm A----------△663-2077
305 Church St ---American Oil Pipe Line-East Chicago
Mrs Donella B sten:Patricia 53, Robert 55
SUCHTA George G----------△663-3014
218 E Clark St loading US Steel-Gary
Mrs Regina J
SUITOR Francille----------△663-0743
348 Maple Street
SUITOR H Anthony----------△663-0743
348 Maple St ---Illinois Bell Tel Co
SUITOR Linda K----------△663-0743
348 Maple St asst personnel mgr Merchandise Mart Natl Bank
SUITOR Wm H----------△663-0743
348 Maple St chief inspr Plywood Fabricators Service Inc
Mrs Mildred P
SUKROW Jane I----------△663-3284
903 S Main St:Tamila 63, Wm 65
SULLIVAN James A----------△663-6005
404 S Indiana Ave(apt 22-C)news mgr Radio Station WNWI-Valparaiso
Mrs Hilda H secy Ford Motor Co-Chicago Heights, Illinois
SULLIVAN John----------△663-3025
124 N West St custdn Board of Education Bldg
Mrs Evelyn wtrs Jimmie's Coney Island
SULLIVAN Martin J----------△663-1730
614 W North St emp US Steel-Gary
Mrs Wilma J RN Lake County Convalescent Home:Mark 54
SULLIVAN Rocky----------△663-3025
124 N West St US Serv
SULLIVAN Terry----------△663-7156
150 N West Street
SULLIVAN Vernon R----------△663-0183
311 Park St galvanized dept opr Inland Steel-East Chicago
Mrs Judie A:Bob 54, Mona 57
SUMMERS Elmer T----------△663-4926
4205 W 125th Ave retired
SUMMIT DEVELOPMENT----------△663-0600
pres John L Black 500 Foote Street

SUPERINTENDENT OF SCHOOLS
105 N. Court
Crown Point, Indiana
---------- △663-3371

SUTHERLAND Henry C----------△663-1254
409 Cardinal Dr civil eng State Indiana Hwy Commission
Mrs Edna M(Edna's Beauty Shop)Shara 53
SUTHERLAND Suzan----------△663-1254
409 Cardinal Dr college student
SWALLOW David----------△663-6235
218 Magnolia Dr ---D D Kennedy-Gary
SWALLOW Fred E----------△663-2582
350 Maple St wldr Blaw-Knox- East Chicago
Mrs Barbara J:John 68
SWANSON Charles A----------△663-0577
422 Fairview Ave retired
Mrs Esther
SWANSON Zane L----------△663-3479
754 S East St college student
SWANTKO Greg G----------△663-5559
919 Pettibone Ave electrical tech Inland Steel-East Chicago
Mrs Wanda F:Jeannine 65, Jennifer 67

PHONE 663-1088
Glenn Cooper & Associates
Realtors • Farms • Residential • Commercial
Insurance & Appraisals
CROWN POINT, IND.

SWARTZ Katharine----------△663-1032
603 W North Street tchr Crown Point High Sch
SWEENEY James----------△663-1465
1215 Sycamore St mech Bob's Super Service
Mrs Joann:Karen 59, Sharon 61
SWEIGART Nick A----------△663-6649
766 Williams Dr tchr Crown Point Community School
Mrs Constance:Mike 55, Patricia 56, David 60, Susan 68
SWIFT Dan J----------△663-3634
138 S Union St college student
SWIFT David M----------△663-3634
138 S Union St US Serv
SWIFT Harlan D----------△663-3634
138 N Union St student
SWIFT Wm J----------△663-3634
138 S Union St scheduler American Oil-Hammond
Mrs Eliz A secy Cooperative Extension: Barbara 54, James 56, Mary 58
SWINEFURTH Alvin E----------△663-2014
310 Hoffman roll turner US Steel-Gary
Mrs Donna L
SWISHER Charles W----------△663-0436
425 S Court Street
SYKES David W----------△663-6262
205 E State Road 8 tchr Taft Junior High Sch
Mrs Cordelia D tchr Taft Junior High Sch: Susan 67, Leslie 67
SYKES James E----------△663-3183
739 Scott Court supvr PPD US Steel-Gary
Mrs Ruth A secy:Tom 55
SYKES James R----------△663-3183
739 Scott Court college student
SYKORA Cyril----------△663-1178
350 W Walnut St
Mrs Stephania
SYMMES Robert J Jr----------△663-7923
207 N Court St emp Jones & Laughlin-Hammond
Mrs Barbara L:Jennifer 70
SZOSTEK Bennie J----------△663-3760
725 Maple Lane supvr US Steel-Gary
Mrs Frances
SZOSTEK Dennis----------△663-3760
725 Maple Lane clk Falvey's Men Store
SZOT Robert----------△663-7044
250 N Main St(apt 2)tchr Taft Sch
Mrs Janet tchr Taft Sch
SZUTENBACH Jerome C----------△663-3058
522½ N Main St emp Youngstown Sheet & Tube-East Chicago
Mrs Theresa G:Shane 70
SZYMBORSKI Ronald R----------△663-1625
925 E Crestview Court dr Redi-Froz-Gary
Mrs Eileen:Deborah 60, Donald 61, Gary 63

T

T & C BODY SHOP----------△663-9750
(Thomas R Jones)1510 N Main Street

TAFT JUNIOR HIGH SCHOOL-----
1000 S. Main
Crown Point, Indiana
---------- △663-1507

TAGG Harold E----------△663-4123
740 W Elizabeth Dr community relations Inland Steel-East Chicago
Mrs Peggy M:Michael 53

ART HILL FORD

TAGG Michele----------△663-4123
740 W Elizabeth Dr college student
TAGGART Anah----------△663-2928
107 W South St(apt)trust officer Lake Co Trust Company
TANNER Al----------△663-4598
116 N Main Street
TANNER Wm P----------△663-3802
10506 Lane St operating eng
Mrs Peggy L ---Gard's Dry Cleaning:Mark 55, Kevin 59
TARLTON Wayne E----------△663-2683
308 E Elizabeth Dr tool & diemaker Ford Motor-Chicago Heights, Illinois
Mrs Gladys I:Kathy 56, Gregory 57, Mark 63
TARPO Peter G----------△663-6660
1508 125th Court ---US Steel
Mrs Trudy K secy Cormac-Valparaiso
TARVIN Merwin W----------△663-4798
316 S Court St retired
Mrs Sylvia
TAUCK Thea L----------△663-1107
307 E Clark St
TAYLER Barbara J----------△663-1490
657 South Park Ave:Steven 69
TAYLER Charles E----------△663-1490
657 South Park Ave serviceman Northern Indiana Public Serv
Mrs Beatrice C secy Solon Robinson Sch
TAYLOR Billy J----------△663-4714
135 Henderlong Parkway photographer DNJ
Mrs Susan
TAYLOR Inez L----------△663-1703
713 N Jackson Street repr watermeters City of Crown Point
TAYLOR John T----------△663-1710
219 Maple mgr T J T Genl Tire-Cedar Lake
Mrs Christina A:Michele 65, Thomas 70
TAYLOR Lloyd D----------△663-2861
300 N Grant Street steel wkr Bethlehem Steel-Portage
TAYLOR M E----------△663-1748
163 N West Street
TAYLOR Ronald A----------△663-2861
300 N Grant St distributor Coca-Cola Co-Gary
TAYLOR Samuel D----------△663-7145
460 Concord Ave plmbr Baltas Plumbing-Portage
Mrs Jean
TEAGLE Everett J----------△663-0902
719 W Joliet St slsmn Stonex & Fifield Real Estate
Mrs Mary W ---Lake Co Star
TEARNEY Edward L----------△663-4126
12311 Wallace St chemical eng Atlantic Richfield
Mrs Dorothy M RN Medical Clinic
TEARNEY Kelly D----------△663-4126
12311 Wallace St college student

Colonial House, Inc.
119 N. Indiana Ave
Crown Point, Indiana
Phone 663-2532
Nursing and Convalescent Care
Homelike Atmosphere
Registered Nursing Care
All Rooms PRIVATE or SEMI-PRIVATE

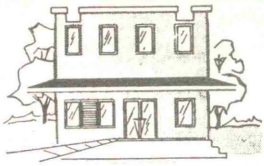

TED'S MARATHON SERVICE-----
Marion Raker-Owner
Complete Auto Service
230 S. Main Street
Crown Point, Indiana
---------- △663-9706

TEEGARDEN JEWELERS---------
(Joe Rokosz-Owner)
Fine Diamond Specialists
Ringsizing, Diamond Setting & Appraisals
13 N. Court Street
Crown Point, Indiana
---------- △663-2837

TEER Percy L----------△663-2988
349 W North St structural fitter American Bridge-Gary
Mrs Dorothy M nurse's aide Colonial Nursing Home:Debbie 57

TEER Ronald----------△663-2988
349 W North Street

TEETER E Faye----------△663-6619
10412 Clark Rd opr Illinois Bell Tel

TEETER Eugene C----------△663-5113
12214 Wallace St band & orchestra instr Gary School City
Mrs Norma C tchr Lansing Elementary Sch: Glorianne 54, Yvonne 66

TEGLAS Margaret----------△663-1582
408 117th Place hskpr Lake Co Home

TEMPO MUSIC SCHOOL----------△663-6064
(P Tally)210 S Main Street

TENNE Leon----------△663-4154
402 E Clark Street retired

TERWILLIGER George B----------△663-2774
10738 Bigger Lane mgr accounting Universal Atlas Cement
Mrs Eliz B

TERWILLIGER John D----------△663-2774
10738 Bigger Lane college student

THALMANN John ----------△663-5418
902 S Main Street college student

THALMANN Michael W----------△663-5418
902 S Main St house painter self emp
Mrs Eliz emp Simmons-Munster:George 52

THANHOLDT Marilee----------△663-5373
423 S Main St tchr Crown Point High School

THANHOLDT Maude E----------△663-5373
(widow of Adolph)423 S Main Street

THANHOLT Wm T----------△663-3968
3715 107th Place faculty City Colleges of Chicago, Illinois
Mrs Terese R:Bill 55, Sue 57

THANOS Dean----------△663-6001
10604 Lane St broker(Thomas Realty Co)
Mrs Vivian M:Kathy 57, Mary 61

THANOS REALTY COMPANY-----
Dean Thanos-Realtor
211 S. Main Street
Crown Point, Indiana
---------- △663-6002
Merrillville, Indiana △769-7504

THEIS Dean----------△663-3131
1118 W South Street reprmn Illinois Bell Tel
Mrs Yolinda L

THEIS Donald L----------△663-0664
1904 123rd Place associate eng NIPSCO
Mrs Iris J:Alan 59, Jean 60

THEIS Nicholas L----------△663-2157
147 S Ridge St sewer plant City of Crown Point
Mrs Lillian

THELMA'S BEAUTY SHOP---------△663-1670
(Thelma Graham)703 N Main Street

THIEL Cecelia----------△663-7657
118 N Court St(apt)mgr Lord's Dress Shop

THIEL Helen M----------△663-5503
166 Harrington Ave clerical Lake Co Title

THIEL James H----------△663-3904
320 Holton Ridge parts mgr Carroll Chevrolet
Mrs Patricia L:Pamela 64, Michael 67, Kevin 70

THOMEN Clarence B----------△663-0572
129 S Ridge St retired
Mrs Florence E

THOMEN Patricia A----------△663-1366
239 Maxwell Street

THOMEN Robert J----------△663-1366
239 Maxwell St sch bus dr Crown Point Sch Corporation
Mrs Carol J sls clk Huber's Dept Store:John 54, Frederick 60

THOMEN Vernon E----------△663-2858
740 S Sherman St carp Parsons Constn
Mrs Shirley M:Jim 59, Christine 63, Lori 66

THOMAS Charles L----------△663-7088
111 Harrington Ave(apt 8)appr boilermaker US Steel-Gary

THOMAS Danial W----------△663-5045
512 S Main St(Thomas Decorating)
Mrs Kaye:Linda 63

THOMAS DECORATING & PAINTING
(Dan Thomas-Owner)
512 S. Main
Crown Point, Indiana
---------- △663-5045

THOMAS Hansel W----------△663-7597
225 Oak St ---US Steel
Mrs Arene:Danny 52, Regina 57, Bobby 59, Jeff 60, Denise 65

THOMAS Michael----------△663-5508
912 126th Ave retired
Mrs Harriet J

THOMAS Michael S----------△663-5508
912 126th Ave college student

FLEMING REALTY
Serving All Your Real Estate Needs
PHONE 663-0167
GARY - 949-6660
216 E. Joliet Crown Point, Ind.

THOMAS Richard M----------△663-0221
321 Hoffman Court(apt 5B)decorator Thomas Decorating
Mrs Elaine L
THOMAS Robert H----------△663-3978
1137 N Main St retired
THOMAS Russell L----------△663-5348
3606 W 125th Ave iron wkr
Mrs Blanche I
THOMPSON Harry W 204 N Court Street
THOMPSON Leroy E----------△663-4998
117 Tenbrook Dr formn Youngstown Sheet & Tube-East Chicago
Mrs Christina I:Jeff 57, Mike 59, Tim 59, Mark 62, David 67
THOMPSON Monty W----------△663-1051
724 S Sherman St US Serv
THOMPSON Richard G----------△663-3965
314 Holton Ridge emp US Steel
Mrs Mary L:Michael 58, Patricia 60, Kathryn 63
THOMPSON Robert E----------△663-0466
715 Alice St sls mgr Calumet Constn Co-Hammond
Mrs Virginia A ---Lipay's:Janet 54
THOMPSON Ruth C----------△663-0617
513 N Main Street owns rooming house
THOMPSON Thomas A----------△663-0466
715 Alice Street college student
THOMPSON V----------△663-1721
206 W Monitor St emp The Treasure Chest
THOMPSON Walter F----------△663-1051
724 S Sherman St mach Marathon Pipe Line Co Griffith
Mrs Daphne
THOMSEN Dorothy----------△663-3687
611 W Farragut Street escrow officer Lawyer's Title Corp
THOMSEN Susan L----------△663-3687
611 W Farragut St college student
THRASH Raymond D----------△663-4542
402 Prairie St formn Atlas Cement-Gary
Mrs Frances W ---Ben Franklin:Brenda 53, Michael 55, Connie 58

THRIFTI MART----------
John E. Dietel-Manager
"Open 24 Hours a Day"
218 S. East
Crown Point, Indiana
------ △663-0304 & △663-0321

THROW Richard C----------△663-6489
718 E Monitor St policeman Lake Co & US Steel
Mrs Shirley auditor Montgomery Ward
TIJUNIN Constantin 133 N East St asst mgr Falvey's
Mrs Nancy L:Kellie 70

TIMES, THE----------
John E. Tompkins-Publisher
William F. Chapman-Managing Editor
Home Newspaper of The Calumet Region
115 E. Joliet
Crown Point, Indiana
---------- △663-6346
Home Office-Hammond, Indiana
------ △Crown Point 663-3375

TIMM Richard D----------△663-4281
1204 Pettibone Ave metallurgist Jones & Lauglin-Hammond
Mrs Shirley H:Craig 58, Drew 60
TIMOTHY BALL SCHOOL-------- △663-0047
200 E North Street

TINY TOTS AT THE LITTLE RED SCHOOL HOUSE----------
Myrna Crissinger-Director
631 W. South Street
Crown Point, Indiana
----------△663-4693
Residence -------- △663-2795

TIPTON Bruce S----------△663-4396
310 Bluebird Ave sch bus dr Crown Point Community Schools
Mrs Hazel
TIPTON Donald A----------△663-1798
403 Martin Dr slsmn Lake-End Sales-Chicago, Illinois
Mrs Betty L:David 53, Terry 57
TITTERINGTON Janeace----------△663-5355
182½ W North Street
TITTERINGTON Wm H----------△663-5355
182½ W North Street painter
Mrs Jane:Lee 54
TOBIAS Eleanor R----------△663-2539
100 E North St posting clk Lake Co Title
TOBIAS Paul D----------△663-3332
736 S East St asst produce mgr Pleasant View Dairy-Highland
Mrs Cecilia M:Tim 61, Julie 63, Steven 65, Paula 70
TOBIN Albert R----------△663-2182
539 Ridgelawn retired
Mrs Margaret S
TODD Robert R----------△663-1526
400 W South St ins inspr Commercial Services
Mrs June tchr Ross Township:Robert 53, Rodney 56, David 58
TODEMSKI Walter Jr----------△663-3359
134 Crestview Street

S. E. GARNER AGENCY

INSURANCE - BONDS - REAL ESTATE

"25 Years of Proven Insurance Protection"

126 S. Main **Phones 663-0683**

TOERING Robert L----------663-5099
709 Pettibone Ave eng US Steel-Gary
Mrs Margaret E:Bruce 52, Norman 55, Ellen 61

TOERING Thomas H----------663-5099
709 Pettibone Ave college student

TOKARZ Casmir----------663-5575
325 Bluebird Ave genl formn US Steel
Mrs Sally:Lisa 56, Lori 58

TOLLEY Frank E----------663-4459
608 W North St mech Biegel's Carburetor & Ignition
Mrs Bobbi J:Teresa 64, Kimberly 68

TOLLEY John A----------663-0539
608 W Porter St emp Inland Steel-East Chicago
Mrs Virginia R:Billy 58, Scott 61

TOMAN Robert J----------663-2994
209 Omega Dr statistician American Oil-Chicago, Illinois
Mrs Nancy S:Michael 54, Mary 55, Barbara 61

TONEY Carol----------663-3440
3911 107th Lane college student

TONEY Dianne----------663-3440
3911 107th Lane college student

TONEY Max L----------663-3440
3911 107th Lane ---Sinclair
Mrs Jean:Philip 54

TONKIN Jack L----------663-3044
621 Pratt Street trk dr Transport Motor-Chicago, Illinois
Mrs Elva M:Janette 56, Suzanne 57, Dana 64

TONKIN Luther----------663-3044
621 Pratt Street college student

TONKIN Melonie----------663-3044
621 Pratt Street cash Natl Tea

TONKIN Ruth----------663-3044
621 Pratt Street college student

TOOMEY Lawrence H----------663-6768
105 Harrington Ave(apt 4)

TOPA James J----------663-3464
316 Magnolia Dr ---Inland Steel
Mrs Beverley A:Dana 65, Christopher 69

TOVSEN Richard J----------663-0219
800 N West St bricklayer
Mrs Marilyn J:Randall 62, Edward 64, Angela 65

TRAPP Mary E----------663-2466
1302 Sycamore St jan Lake Co Title Co: Raymond 55

TRAUT John H----------663-5530
3711 122nd Ave CPA Blue Cross Association
Mrs Georgina:Janet 61, John 64, Carolyn 66, Suzanne 68

TRAVES Charles R----------663-0079
321 S East St electn Hammond
Mrs Betty M nurse anesthetist:Margaret 59, Daniel 62

TRAVIS Billy W----------663-4253
417 Prairie St inspr US Steel-Gary
Mrs Anita S ---Simmons-Munster

TRAYLOR Dail F----------663-0409
235 Rose Ellen Dr mntnce North American Rockwell Corp
Mrs Helen

TRAYLOR Pamela A----------663-0409
235 Rose Ellen Dr college student

TREADWAY Duane E----------663-3613
406 N Court St chemical eng DuPont-East Chicago
Mrs Mary S laby tech James O Parramore Hosp:Linda 54, Valerie 57, Duane 58, Margaret 61

TREADWAY Eldridge H----------663-1927
126 Chase Drive

TREASURE CHEST----------
Unusual Gifts-Bridal Registry
Antiques-Candles
112 N. Main Street
Crown Point, Indiana
---------- 663-4133

TREMPER Donald E----------663-2981
326 Oriole Ave mgr Chicago Title & Trust-Hammond
Mrs Patricia ---Metcalf Drugs:Bryan 61

TREMPER Pamela----------663-2981
326 Oriole Ave student

TRETTER Elmer A----------663-5245
12116 Chase St ---US Steel
Mrs Louise

TRIETSCH H D----------663-5509
12211 White Oak Dr plant mgr Stauffer Chemical-East Chicago
Mrs Leta:John 52, Barbara 54

TRIMBLE Alonzo----------663-4131
306 Birch Street retired
Mrs Mabel E

TRIMBLE John F 140 N West Street
Mrs Anetta

TRINITY LUTHERAN SCHOOL-----663-0578
400 E North St

TRINOSKEY Virgil J----------663-6226
1102 Sycamore Street

TRIOLO Joseph----------663-7126
358 S East St laby tech Wanzer Dairy-Chicago, Illinois
Mrs Mary R:Mary 55, Angela 58, Colleen 65

TRIPP Elmer R----------663-0258
342 Maple St emp US Steel-Gary
Mrs Patricia H:David 57, Donna 59, Doug 61

PHONE 663-2500 SINCE 1867 PHONE 663-2500

GEISEN
FUNERAL HOME INC.

Four Generations of Dependable Service

109 N. EAST ST. CROWN POINT, IND.

TRIPP Wayne L----------△663-7667
313 Prairie St appr carp US Steel-Gary
Mrs Jane M:Laura 70
TRIPPE James L Sr----------△663-3644
219 E South St asst prin Robert A Taft Junior High School
Mrs Betty A:James 59, Ben 60, Pamela 62, Polly 65, Cindy 68
TROUTWINE Anna----------△663-0540
231 E South St college student & LPN St Catherine's Hosp-East Chicago
TROUTWINE Gale H----------△663-0540
231 E South St dentist Cedar Lake Dental Clinic:Paul 52, Pauline 52
TROUTWINE James----------△663-0540
231 E South Street college student
TROUTWINE Mary----------△663-0540
231 E South Street college student
TROUTWINE Mrs Wm----------△663-2510
250 N Main St(apt 3)
TROWER Virgil W----------△663-2617
204 E Goldsboro St wldr constn
Mrs Anna D ---Lake Co Title:David 57
TRPEZANOVICH Steve R----------△663-3012
2212 W 133rd Ave millwright US Steel-Gary
Mrs Karen L checker Natl Tea:Lynn 61, Ken 63
TRUEBLOOD Bill D----------△663-3601
3607 123rd Place trk dr McKeown Transport
Mrs Mary J:Linda 53, Peggy 55, Richard 59, Cindy 64
TRULLEY Michael A----------△663-1329
223 S Ridge Street college student
TRULLEY Orville A----------△663-1329
223 S Ridge St acct clk US Steel-Gary
Mrs Betty K
TRULLEY Paul F----------△663-3074
315 Hoffman emp US Steel-Gary
Mrs Lois:Patricia 60
TRULLEY Robert C----------△663-2986
207 Chase Dr switchman Illinois Bell Tel
Mrs Cynthia G:Robert 67
TRULLEY Thomas E----------△663-3074
315 Hoffman college student
TRUMP Dale A----------△663-6488
114 Chase Dr commercial artist DNJ
Mrs Cheryl L teller Commercial Bank
TRUMP Gerald W----------△663-2653
606 W Joliet St computor programmer Youngstown Sheet & Tube-East Chicago
Mrs Elaine:Allen 60
TRUMP Gerald W----------△663-2469
135 N West Street retired
Mrs Hattie ---Lipay's Dress Shop
TUCKEY John S----------△663-1459
12412 Kingfisher Rd professor Purdue Univeristy
Mrs Irene:Alan 56, Janis 58
TUEL L Owen----------△663-7456
941 Maxwell Court expeditor US Steel-Gary
Mrs Lucile M
TULLIS Everett R----------△663-0624
143 N Court St retired
Mrs Maxine
TULLIS Judith----------△663-0624
143 N Court Street college student

ART HILL FORD

TULLY Bonnie S----------△663-2110
12527 Polk St college student
TULLY C Darrow----------△663-2110
12527 Polk St associate publisher Gary Post Tribune-Gary
Mrs Sylvia M:Michael 56
TURLEY Thelma L----------△663-2373
221 Oak St mach opr Anderson Co-Gary
TURNER Albert E----------△663-1634
116 N East St architect self emp
Mrs Helen G secy & bkpr
TURNER Ivan C----------△663-4836
12224 Hendricks Court electn US Steel
Mrs Genevieve
TURNER Robert C----------△663-3217
339 W Goldsboro St co-o & business mgr B & P Frame & Axle
Mrs Patricia co-o B & P Frame & Axle: Patricia 55
TURNER Ronald 113 N Court Street emp Gunning Refractories
TURNQUIST Larry 625 W Joliet Street(apt 3)
TUTSIE Joseph T 809 W North St formn Inland Steel-East Chicago
Mrs Joan L court sten Lake Co Criminal Court:David Barton 53, Richard Barton 54, Jane Barton 56
TWEEDLE Mary L----------△663-4247
508 S Court Street
TYLER Asiel B----------△663-0854
523 Merrillville Rd retired

U

UGRINICH Sava----------△663-3196
4501 W 105th Avenue feeder Inland Steel
Mrs Clarice:Mary 52, Danica 57, Diane 67
UHRHAMMER Chas 113 N Court St cement contr
UHRHAMMER Pete----------△663-4614
715 E Joliet St meatcutter K-Mart-Hammond
Mrs Dorothy:Aaron 67. Dennis 70
UNITED STATES DEPARTMENT OF AGRICULTURE(LAKE COUNTY ASCS OFFICE)----------△663-0588
208 E Joliet St
UNITED STATES DEPARTMENT OF AGRICULTURE-SOIL CONSERVATION SERVICE----------△663-0238
208 E Joliet Street
UNITED STATES GOVERNMENT POST OFFICE ----------△663-0062
postmaster Robert Diddie 128 S East St

ROOT'S
ALLIED BUILDING CENTER
527 Sheridan Crown Point Phone 663-4421

HENDERLONG LUMBER CO., INC.
BUILDING MATERIALS
COMPLETE BUILDING CENTER
READY-MIXED CONCRETE
Phone 663-0600
Crown Point

UNITED STATES SELECTIVE SERVICE SYSTEM LOCAL BOARD #43-----△663-0096
208 E Joliet Street
UNTCH John A Jr----------△663-4879
12311 S Grant St retired
Mrs Katherine
URBANSKI Edw A Jr----------△663-2828
2007 124th Ave slsmn Sears Roebuck-Gary
Mrs Janice E:Thos 64, Michael 67
URBANSKI Edw R----------△663-2645
322 Bluebird Ave carp Summit Development
Mrs Thelma:Cathy 59, Cindy 62
UTLEY Chas H----------△663-1376
11947 Hayes St trk dr Roger's - East Chicago
Mrs Maureen:Margo 61, Jas 64, Jennifer 68, Susannah 70
UTLEY Howard R----------△663-2624
305 W Summit St real estate Ennis Realty
Mrs Ruth M
UTLEY Larry L----------△663-2624
305 W Summit St college student
UTLEY Lonnie H----------△663-0159
229 Pettibone Ave slsmn
Mrs Garnett
UTLEY Wm D----------△663-3573
114 W South St serv writer Len Pollack Buick
Mrs Patricia A dstbtr Avon Prod:Joyce 54, Lark 57, Tim 60, Patrick 62, Mary 67
UTPATEL Arthur F----------△663-3827
718 Turner St mech Art Hill Ford
Mrs Eliz J
UTPATEL Debra A----------△663-3827
718 Turner St bkpr - sten Gary National
UTPATEL Walter F----------△663-1432
720 Turner St retired
Mrs Bertha H
UZELAC B J----------△663-6118
1216 Sycamore St
UZZLE Willis H----------△663-4697
400 Church St pipefitter US Steel-Gary
Mrs Leveda R:Peggy 55, Doris 61, Jeff 64

V

VAHARY Don----------△663-6970
12228 Hendricks Court anneler US Steel
Mrs Camille M --- Thrift Mart:Bob 54
VALANDINGHAM Robt L 101½ S Court St(apt 3) mntnce Pullman Inc
Mrs Dolores:Robt 58, Pamela 59, Kathie 62, Randy 64, Julie 69, Rodney 70
VALDMAN Joe----------△663-4286
916 South Main St retired
VanASPEREN Gary L----------△663-2033
208 Las Olas Dr metallurgical eng Inland Steel-East Chicago
Mrs Mary L:Stephanie 68
VanAUSDAL Rolan E----------△663-3300
12206 Wallace St ins
Mrs Janet tchr Ross Township:Rodney 58, Lori 61, Mark 62, Jay 64
VanBARSKAMP Pauline----------△663-1831
312 W South Street
VanBERG Warren R----------△663-2120
425 W North St slsmn Schererville Lumber
Mrs Marilyn bkpr - teller Peoples Federal Schererville
VANCE Floyd C----------△663-0026
---------- △663-2689
212 Ellendale Parkway retired
Mrs Thea D atty
VANCE Gerald----------△663-5697
143 N Union Street pipe wldr Coal Drawn Steel
Mrs Roma:Julie 60, Gerald 63
VanDENBURGH David L----------△663-2050
219 Chase Dr slsmn Thermium Inc-Highland
Mrs Carol J:Katherine 60, Gregory 61, David 64
VanDENBURGH Jeffery E 821 Merrillville Rd mech US Steel-Gary
Mrs Linda S:Denise 64, Timothy 69
VANDERHERE Vernon R----------△663-4603
911 Walnut Lane formn Midwest Steel-Portage
Mrs Joyce E:David 60, Sheryl 61, Brenda 68
VANDERLAAN Wm J----------△663-2450
920 Merrillville Road pressman Post-Tribune-Gary
Mrs Mary L:Gail 55, Roger 58, Nancy 61, Rose 70
VANDERSEE Harvey F----------△663-1073
153 N Ridge St prodn mgr Helix Corp
Mrs Louise A
VanGILDER James R----------△663-2094
737 Scott Court eng Inland Steel
Mrs Roma M:Jim 56, Joe 57, John 65, Jerry 69
VanKOTEN Jack E----------△663-7172
725 S East St supvr US Steel
Mrs Leone
VanLEUVEN J T----------△663-5562
12807 Marshall Street
VanSLYKE Marie E----------△663-1825
204 Harrington Ave(Square Office Art Supplies)
VanSLYKE Roger C----------△663-6786
404 N Grant St barber Van's Barber Shop
Mrs Marlene E:Tricia 70
VanWAARDENBURG A J P----------△663-4508
11212 Durbin Place instrument eng Glidden Durkee Corp-Hammond
Mrs Henny J:Andrew 60, Dennis 62, Patrick 68
VanWAGNER Mary----------△663-1091
314 N Grant St cook Lake County Detention Home

. STONE CUTTING
. BRICK VENEER
. BLOCK WORK
. FIRE PLACES
. CONTRACT WORK INVITED
KINNE MASONRY
MASON CONTRACTOR
"Specializing In Residential Work"
427 W. North St. Crown Point, Ind.

Phone 663-1136

VanWINKLE R F----------△663-6881
300 Michele Ave supvr American Oil Co
Mrs Frances E:Sharyl 56, Laurel 59, Melody 63

VanWOERDEN James E----------△663-1658
221 S Ridge St staff asst management Inland Steel-East Chicago

VanWOERDEN Peter----------△663-1191
325 Maple Lane pipefitter US Steel-Gary
Mrs Sharon K:Steven 67, Michelle 69

VARGO James D----------△663-1155
612 W North St emp Vargo's Body Shop-Gary
Mrs Ruth Ann

VASKO Gerald J----------△663-6416
12419 White Oak Dr iron wkr
Mrs Jeanne M:Mark 67, Theresa 68

VAUGHN Ray G 503 Cardinal Dr administrative asst Simmons Co-Munster
Mrs Harriet sls clk Boston Store

VEACH Bruce----------△663-1819
109 Elmwood Place parts mgr Anderson Pontiac

VEACH David----------△663-3940
820 W 109th Avenue

VEACH Diane----------△663-3940
820 W 109th Avenue

VEACH James----------△663-3940
820 W 109th Avenue college student

VEACH Patricia----------△663-1819
109 Elmwood Place college student

VEACH Richd W----------△663-1819
109 Elmwood Place eng Illinois Bell Telephone
Mrs Dorothy F:Kathy 57, Howard 60

VEACH Robt L----------△663-3940
820 W 109th Ave dist plant mgr Illinois Bell Telephone
Mrs Joann

VECCHIOLLO Harry A----------△663-3064
433 Fairview Ave terminal mgr Long Transportation Co
Mrs Erla M:Teresa 54, Cynthia 59

VEDO Stephen V----------△663-4708
12306 Hermits Lane emp PO
Mrs Margery E

VELLUTINI Alda M----------△663-0212
700 S Main St chief deputy Lake County Assessor

VELLUTINI Iole M----------△663-0212
700 S Main St tchr Solon Robinson School

VELLUTINI Ovidio----------△663-0212
700 S Main Street retired
Mrs Lina

VENDRAMIN Philip L----------△663-3606
13028 Taney Place mgr Philips Ice Cream
Mrs Phyllis A:Richd 64, Christine 66, David 70

VERBOON Albert----------△663-2735
515 E North St formn US Reduction-East Chicago
Mrs Alwin J practical nurse

VERNICH John E----------△Unlisted
724 E South St bus opr Gary Transit -Gary
Mrs Sophia

VERPLANK Delbert J 135 N Court St --- Lake County Star
Mrs Charlotte W editor Lake County Star

VESELY Ned W----------△663-6737
3625 W 133rd St long line American Telephone & Telegraph

VESELY Thos E----------△663-1576
3621 W 133rd Ave retired
Mrs Libuse

VEZEAU Kenneth G----------△663-0876
10416 Jennings Place plant supt American Can
Mrs Jacqueline:Robt 57, Susan 59, Wm 63

VICARI Anthony J 203 Oak St patrolman Lake Co Sheriff's Dept
Mrs Eliz L clk recpt Methodist Hosp-Gary
Michael 55, Donald 57, Steven 59, Jeffery 61, Sharon 62, Danl 64, Kathleen 68

VICARI Dominic Jr----------△663-3130
12515 Polk St area supvr Meade Elec-Hammond
Mrs Nancy:David 55, Michael 57, Susan 59, Anne 60, Jonathan 62, Lisa 64, Patricia 67, Paul 70

VICKERS Arthur J----------△663-3303
244 Maxwell St retired
Mrs Burga -ofc NIPSCO

VICKERS Keith ----------△663-0983
615 W Farragut St

VICKERS Ruth----------△663-0983
615 W Farragut St emp Crown Point Clinic: Bruce 53

VIDAL Louis----------△663-7264
796 Williams Dr supt Youngstown - East Chicago
Mrs Evelyn C instr Indiana University-Gary: Nelson 56, Patty 58, John 59

VIERS Cole----------△663-3662
10414 Noble St college student

VIERS Donald L----------△663-3662
10414 Noble St sheet metal wkr
Mrs Lorraine M ---Taft Junior HS: Coleen 52, Craig 56

VIEWEG Arthur P----------△663-1401
338 Ellendale Parkway mgr process & prod development LaSalle Steel-Hammond
Mrs Lucille

VINCENT LEONARD J ----------△663-7193
250 N Main St ;dental surgeon

VINCENT ROY AUTOMATIC DOOR OPENERS ----------△663-2022
12331 White Oak Drive

VINCENT Roy P----------△663-2022
12331 White Oak Dr dlr Crane Garage Door Opener
Mrs Cathy A

VINNEDGE Geo W----------△663-1198
11938 Hayes St sls mgr McClenthen Motors
Mrs Dorothy E:Candace 52, John 54, Mitzi 57

VITKOVICH Robt----------△663-4245
428 Fairview Ave pipe fitter
Mrs Ruth

VITOUX Howard J----------△663-4355
149 N Union St mgr Art Hill Body Shop
Mrs Eliz:Donald 55, Debra 60, Scott 65, Darrell 70

VITOUX Jimmie----------△663-4355
149 N Union St body wkr Art Hill Ford

CALL CLARKE
To Solve Your Real Estate Needs
663-3344

120 S. MAIN ST. **METCALF DRUGS** CROWN POINT
* Prescriptions **PHONE 663-2231** *Cosmetics
Richard C. Nichols — EMERGENCY: 663-2838
George M. Middleton, Jr. — EMERGENCY: 663-1679

VITOUX Ronnie----------663-4355
149 N Union St ---Art Hill Body Shop
VOLK Robt A 616 E Joliet St sergeant
Crown Point Police Dept
VOLK Thos R----------663-3312
616 E Joliet St --Air Corps
VOLTATTORNI A A 348 Ellendale Parkway
self emp
Mrs Carol:Lisa 62, Michael 65
VONASCH Carl R----------663-5672
3702 104th St trk dr Penn Aides Trucking
Mrs Janis R:Todd 69
VONDERHEID Fred F----------663-2621
209 N Jackson St head fire inspr US Steel-Gary
Mrs Clara T
VONDERHEID Linda T----------663-2621
209 N Jackson St billing clk US Steel-Gary
VonderHERE Howard H----------663-0310
126 S Jackson St ---PO
Mrs Mary A
VonderHERE John----------663-0310
126 S Jackson St
VORWALD Dave----------663-1483
466½ S Court St(apt)tchr Lake Junior HS
Mrs Mary K secy Len Pollack Buick
VORWALD Henry C----------663-3357
3817 107th Lane mgr Blaskovich Chevrolet-
East Chicago
Mrs Mary K library clk Crown Point Schools
VRABELY Jos J----------663-1981
240 Pettibone Ave printer Lake Shore Press-
Gary
Mrs Margt:Peggy 52, Yvonne 54, Jos 57,
Rosemarie 60
VREHAS Wm J----------663-5328
716 South Court St retired
Mrs Virginia
VRLICH Albert M----------663-3004
404 Park St mill wkr US Steel-Gary
Mrs Margt J:June Myers 61

W

WADE Austin E----------663-5240
221 Cedar St assembly fitter American
Bridge-Gary
Mrs Catherine L:David 66, Mark 69
WADE Richd L----------663-7167
12828 Whitcomb St shipping clk Champion
Commercial-East Chicago
Mrs Barbara A emp Bryant Mfg-Lowell:
Rebecca 59, Richd 60, Randy 62, Bobbie 63,
Sandy 64, Ronnie 65, Danl 69
WAGGONER Robt E----------663-3090
211 N Grant St computor opr G W Berkheimer
Gary
Mrs Florence E:Timmy 62, Linda 64, Tommy 68
WAGNER Delbert----------663-5172
305 N Court Street
WAGNER James R----------663-4541
506 Dexter Drive
WAGNER John----------663-5172
305 N Court St US Service
WAGNER John L----------663-4395
12720 Short St cement Finisher Brant Constn
Highland
Mrs Marge L checker National Tea:Pam 53,
Anne 55, John 56
WAGNER Lee J----------663-2410
808 S East St college student
WAGNER Wm----------663-2410
808 S East St (Wagner's Standard Serv Sta)
Mrs Betty J
WAGNER Wm L----------663-6022
133 N East St cs & mech Wagner's Standard
Service Station
Mrs Peggy L:Amy 70

WAGNER'S SERVICE STATION----
Bill Wagner-Owner
American Oil Motor Club
Corner East & Joliet Streets
Crown Point, Indiana
---------- 663-9790

WAGONBLAST Carl F----------663-4058
8 W State Road 8 mgr Crown Feed & Supply
Mrs Virginia M bkpr Crown Feed & Supply:
Carl 56
WAGONBLAST Carole A----------663-4058
8 W State Road 8
WAHLBERG Fred A----------663-4462
20 Walnut Parkway mach Viking Engineering
Hammond
Mrs Susan L:Dru 66, Jeff 67
WAKELY Barbara----------663-3749
512 W South St college student
WAKELY Duane----------663-3749
512 W South St millwright Inland Steel
Mrs Mary:Nancy 56
WAKELY Elaine----------663-3749
512 W South St secy Simmins Co-Munster
WALKER Donald E----------663-1834
649 S Main St treas Suburbie Homes-
South Haven
Mrs Joan RN:Cindy 53, Randy 54
WALKER Grace V----------663-3786
105½ S Court St clk Hub Bootery

CROWN POINT HOME IMPROVEMENT, INC.
Complete Remodeling Service
RESIDENTIAL COMMERCIAL
"REMODELERS OF QUALITY"
PHONES 663-1017 - 663-3621

WALKER John P----------△663-3925
306 Maple St millwright Inland Steel
Mrs Joan K
WALKER Kenneth J---------- △663-4357
230 Rose Ellen Dr operating mgr
Graybar Elec-Hammond
Mrs Eliz B:Joan 54, Peggy 56, Chuck 60,
Carol 68
WALKER Lynn----------△663-2975
821 N Court St :Allen 65
WALKER Paul M---------- △663-3097
3416 123rd Place terminal man #5
Continental Oil-Griffith
Mrs Mary sls Avon Prod
WALKER Phillip----------△663-7156
150 N West St retoucher R R Donnelley & Sons
Chicago, Illinois
WALKER Wm J----------△663-5350
728 E South St crane opr Ford Stamping Plant
Mrs Wanda:Debra 57, Terry 59, Barry 60
Sherry 63
WALKER Wm W----------△663-0968
505 W South St
Mrs Florence recpt Dr Horst
WALL Adelle----------△663-2528
1111 N Main St hskpr
WALLACE Bernard---------- △663-2465
618½ N West St steel analyst US Steel-Gary
WALLACE Edith A---------- △663-0365
102 Henderlong Parkway
WALLACE Margt L---------- △663-4730
107 W South St(apt)
WALLS Glendell L----------△663-2675
306 Cedar St ---Inland Steel-East Chicago
Mrs Marjorie:Dennis 58
WALLS Vernon T---------- △663-0351
300 Cedar St ---Inland Steel-East Chicago
Mrs Sybil ---Dome Cleaners
WALLS Vicki----------△663-0351
300 Cedar St recorder Pioneer Title Ins-
WALLS Wm W----------△663-0812
304 Cedar St ---Inland Steel-East Chicago
Mrs Leta

WALLY'S ELECTRIC REPAIR
SHOP----------
John & Walter Eilts
We Repair Anything Electrical
117 E. North Street
Crown Point, Indiana
---------- △663-0725

WALSH Joyce----------△663-0753
370 Ellendale Parkway college student
WALSH Leona M----------△663-2013
1208 Sycamore St
WALSH Richd J----------△663-0753
370 Ellendale Parkway atty
Mrs Loide M:Lois 55
WALTER Gerard L----------△663-5406
422 Orchard Dr tchr Merrillville HS
WALTER Howard F---------- △663-7077
936 S Ridge St diesel mech D D Kennedy Inc
Gary
Mrs Shirley M:Patrick 66, Michelle 69
WALTER John A Jr----------△663-2902
404 Prairie St(Crown Point Accounting) & mgr
General Refractories-Gary
Mrs Helen M
WALTER John A III----------△663-2902
404 Prairie St student

ART HILL
FORD

WALTER Katherine ---------- △663-5406
422 Orchard Dr co-editor Crown Point Register
WALTER Mary Kay---------- △663-5406
422 Orchard Dr college student
WALTER Wm F----------△663-6124
300 Rose Ellen Dr design eng Graver Tank
Mrs Annette V:Tom 62, Donna 63, Jim 65,
Karen 69, Steven 70
WANKO Thos J Jr---------- △663-2585
339 Oriole Ave eng US Steel-Gary
Mrs Carthal R:Thos 57, Nancy 60, Jeffrey 62,
Laura 64
WARD Florence W----------△663-3169
12208 Kingfisher Road
WARD Lauren----------△663-0904
111 Harrington Ave(apt 1)college student
WARD Richd D----------△663-3669
12208 Kingfisher Road eng NIPSCO-Hammond
WARD Robt E----------△663-0336
247 Crestview Lane craneman Youngstown
East Chicago
Mrs Linda A:Robt 60, Carey 61
WARD Stella---------- △663-6036
339 W South Street
WARNER Ethel S---------- △663-1918
722 W Joliet St mgr Gary Post Tribune
WARNER James A----------△663-3575
720 W Joliet St trk dr Fire Dept
Mrs Patricia A RN Lake Co Health Dept
Jean 63, Karen 64
WARREN Clarence R----------△663-3262
244 Chase Dr elec reprmn Wally's
Electric
Mrs Ruth C:Carol 64, Robt 67
WASHKO Allen ----------△663-6807
432 W Anderson St printing pressman Gary
Post Tribune
Mrs Eliz A:Shelley 70
WATKINS Franklin W 316 N Grant St trk dr
Mrs Delores C
WATKINS Joy D----------△663-4819
301 Church St steel mill Youngstown-
Indiana Harbor
Mrs Ramona M:Debra 61, Kathy 62, Cindy 64
Brian 68
WATLAND Paul F----------△663-7103
255 E Greenwood Ave slsmn Arter Tire
Mrs Linda M:Christine 67, Erik 69
WATSON Dickie J---------- △663-0452
3705 121st Ave mntnce Michigan-Wisconsin
Pipe Line
Mrs Sharon R:Rod 60, Rochelle 61, Jeff 62,
Kim 66
WATT Chas E----------△663-6633
275 Chase Dr teaching supvr Illinois Bell Tel
Mrs L Ione:Ronald 56, Valarie 61
WAYMANS Richd E----------△663-4579
902 S Court St sls mgr Basic Inc-Hammond
Mrs Gladys:James 58, Janet 59, Karen 64
WAYMIRE Edna M----------△663-1641
1009 Merrillville Road chief billing clk
County Auditor's Office

WAYMIRE John H Jr----------△663-2400
12313 Hayes St innkeeper Holiday Inn-Merrillville
Mrs Eliz ---R E Hanrahan Inc-Gary

WAYMIRE Ronald E ---------- △663-1598
811 N West St electn Meade Elec-Hammond
Mrs Jewel M:Debra 57, Douglas 59, Rhonda 60, Donna 63

WAYMIRE Terry----------△663-2400
12313 Hayes St ---US Steel-Gary

WAYNE'S BARBER SHOP 113 Parry Ct

WEAVER Billy J----------△663-1361
417 Sheridan St slsmn Root Lumber
Mrs Myrtle M kitchen Parramore Hosp:
Melvin 58, Kimberly 60

WEAVER Horace E----------△663-4100
300 W Greenwood Ave printing Rand & McNally Hammond
Mrs Catherine H:Theresa 60, Debbie 63, Donald 64

WEAVER John----------△663-2246
12304 S Grant St retired
Mrs Margt L

WEAVER Keith E---------- △Unlisted
3975 W 105th Ave mech Lake Co Hwy Dept
Mrs Susan K:Keith 66, Debra 70

WEAVER Ray L----------△663-0291
3902 127th Place wldr inspr Pullman Standard Hammond
Mrs Bettyjane E:Naomi 57, Faith 58, Paul 60, Lisa 62, Margo 64, Anita 67

WEBB Donna----------△663-1960
623 W South Street

WEBB Kevin---------- △663-1960
623 W South St college student

WEBB Richd----------△663-1960
623 W South St contr & co-o B & W Builders-Cedar Lake
Mrs Esther:Kelly 59, Karla 61

WEBB Richd A---------- △663-5090
12726 Marshall St tchr Crown Point Community School Corp

WEBB Richd L----------△663-2114
139 N Union St photographer, Roxanne 64

WEBB Sandra ----------△663-1960
623 W South St college student

WEBB Wallace E----------△663-2811
714 Williams Dr guidance counselor Crown Point High School
Mrs Jacqueline P:Thos 56, Ronald 59

WEBER Eileen 415 E Clark Street

WEBER Eliz L 415 E Clark Street

WEBER Ted J----------△663-2364
221 Omega Drive ins adjuster State Farm-Griffith
Mrs Pat A RN Our Lady of Mercy Hosp-Dyer
Tom 54, Jeff 57, Kevin 60, Scott 65

WEEKS John P----------△663-2213
103 Joseph St realtor Top Realty-Gary
Mrs Bette L

WEGER Clayton D----------△663-8020
213 Maple St switchman IHB RR-Hammond
Mrs Marian E

WEGER Gloria J----------△663-8020
213 Maple St legal secy Dennis Stanton-Atty

WEGER Kathleen A----------△663-8020
213 Maple St sls clk Ben Franklin-Cedar Lake

WEHNER Mrs Ed----------△663-4980
1206 Sycamore St

WEHNER H----------△Unlisted
246 Maxwell Street

WEHNER John A----------△663-4359
12117 Kingfisher Road plmbr
Mrs Judith:John 68

WEHNER Robt E----------△663-4980
1206 Sycamore St ofc Gateway Trucking
Mrs Dolores B ---Gary Screw & Bolt

WEICHERT Robt W----------△663-1390
413 Fairview Ave personnel services US Steel
Mrs Laurel

WEICHERT Ward R----------△663-1390
413 Fairview Ave US Service

WEIDEMANN Henry F----------△663-0450
954 E Joliet St retired
Mrs Veronica A

WEILAND Emma H----------△663-0441
519 W Joliet St

WEILAND Geo B----------△663-1384
1024 E North St sls Munster Lumber
Mrs Eliz A

WEILBAKER James E----------△663-3589
722 S Court St slsmn realty Wille & Associates
Mrs Anna L:Ginger 63, Gary 66, Gina 70

WEILER Geo---------- △663-0709
125 N Grant St retired

WEILER Harold W---------- △663-1921
220 Wood St petroleum mgr Farm Bureau Co-op-Lake County
Mrs Adeline B

WEILER John W---------- △663-1921
220 Wood St college student

WEILER Martha----------△663-0625
(widow of Louis)353 S Court Street

WEILER Mildred J----------△663-0709
125 N Grant St teller Citizens Federal Savings & Loan

WEINAND Lawrence M----------△663-4767
720 N Court St emp Brown Feed & Garden-Gary
Mrs Mildred M:Deborah 52

WEIS Gregory E----------△663-4734
342 W North St carp Ray Dewus-Contractor
Mrs Beverly A

WEISS Anna----------△663-0771
313 E Clark Street

WEISS David L----------△663-3577
301 Magnolia Dr pres Crown Point Lumber
Mrs Carol M:Lynne 61, Hap 62

WEISS Lorraine G(widow of Harold)345 Ellendale Parkway(Crown Point Lumber Co)

WEISS Wm 11939 Hayes St trk dr Howard Furn
Mrs Carolyn:Brenda 53, Barbara 55

WELBOURNE Wayne L----------△663-1597
711 S East St barber Wayne's Barber Shop
Mrs Dolores L:James 54, Gloria 56, Gary 56, Mary 59, Mack 62, Bruce 64

OFFICE
663-2424
938-2000

Wirtz & Snyder Realty

EVENINGS
663-0293
663-3950

CROWN POINT LUMBER CO.
663-0150
NORTH SHERMAN STREET

WELCH David----------△663-1766
215½ W Goldsboro St emp Stop & Shop-St John
Mrs Jeanette R:Edw 70

WELCH Paul W---------- △663-1555
324 Bluebird Ave metro-merchandising mgr Montgomery Ward-Chicago, Illinois
Mrs Margt -counter girl K D Lanes:Debra 53

WELCH Ward W----------△663-6642
206 N Main St(apt)retired
Mrs Elsie E retired

WELLS Freeman E----------△663-5548
10612 Baker St pickle line Inland Steel
Mrs Rosalie J:Dewayne 58, Raymond 59, Cynthia 64

WENDEL Harold A----------△663-0091
203 E North St retired
Mrs Edith M

WENDT John L----------△663-0554
317 N Main St pharmacist Scheddell & Wendt Brothers
Mrs Golda H

WENDT John L Jr---------- △663-4801
749 S Main St pharmacist(Scheddell & Wendt Brothers)
Mrs Sharon:John 68, Renee 69

WENDT Walter K---------- △663-0571
106½ S Main St pharmacist Scheddell & Wendt Brothers

WENTE Emma M----------△663-3586
130 S Union St clk Crown Meat Market

WENTE Harold L----------△663-3586
130 S Union St asst mgr Horst Hdw & fireman City of Crown Point

WENTE Louis----------△663-0665
140 N Grant St retired
Mrs Emma

WENTZ, E. C. ----------
Sunday School Superintendent
Church of The Nazarene
1201 E. North
Crown Point, Indiana
---------- △663-4703

WENTZ Esta----------△663-4703
1201 E North St control opr Universal Atlas Cement-Gary
Mrs Lois:Craig 53, Tim 55, Brad 56, Terry 59

WERBLO Clarence B 137 S John St ---Merz Machine

WERBLO Larry---------- △663-0698
988 E Joliet St acct Union Tank-East Chicago

WERBLO Raymond H----------△663-0698
988 E Joliet St
Mrs Elfrieda

WERBLO Richd E----------△663-3717
4502 107th Place ---Inland Steel
Mrs Patricia:Tim 55, Lori 58, Carol 61, Nancy 63, Richd 69

WERBLO Terry----------△663-3717
4530 107th Place college student

WERKMEISTER Elmer H----------△663-6076
700 E Franciscan Dr retired
Mrs Cecelia B

WERLINE Kenneth E----------△663-3031
330 W South St formn US Steel-Gary
Mrs Patricia M:Becky 55, Mark 56, Carol 58

WERLINE Susan----------△663-3031
330 W South St cs & emp Anderson Pontiac

WERTZ Robt H---------- △663-8860
926 S Pettibone Ave regional mgr Daily Express-Schererville
Mrs Judith B:Robt 70

WESLEY Hoy M---------- △663-1513
White Oak Drive printer Gary Post-Tribune
Mrs Ovadene tchr Crown Point Community School Corp

WESLEY Hoy M Jr----------△663-1513
White Oak Dr college student

WEST Jack J----------△663-3049
12909 Taney St retired
Mrs Bessie

WESTBAY Chas J----------△663-3578
3708 107th Place field rep Service Review
Mrs Paula S RN Mercy Hosp :Renee 52, Leslie 54, Karen 59

WESTFALL Russell C----------△663-1936
335 S Court St heating contr
Mrs Jeanette B

WESTGATE Robt ----------△663-1796
735 S Sherman St slsmn Rockford Life Ins
Mrs Lucille K:David 56, Richd 58, Steven 60, Larry 62, Roxanne 65

WESTPHAL Chas---------- △663-4502
108 Marr Court ---Bethlehem Steel-Portage

WESTPHAL Chas R----------△663-4502
108 Marr Court(Lowell TAP)
Mrs Ruby ---Lowell TAP:Richard 52

WESTPHAL Walter E----------△663-2171
10737 Hendricks Place slsmn Miller's Toggery
Mrs Zella M

WESTPHAL'S----------△663-0053
114 W Hack Court;sheet metal

WEYHMUELLER Alfred---------- △663-5480
113 S Indiana Ave retired
Mrs Nadine

"A COMPLETE BUILDING SERVICE"
CROWN POINT INDIANA
the MORGAN co.
NEW HOME STYLING WITH OLD HOME CHARM
OFFICES and SHOWROOMS
Phone 663-2145
804-10 N. JACKSON

WHEELER CHUCK TAKE HOME RESTAURANT ----------△663-0828
301 S Main Street

WHEELER Claude V----------△663-7088
111 Harrington Ave(apt 8)appr electn US Steel-Gary

WHEELER Mrs Harry H----------△663-2840
3519 W 109th Ave:John 54, Charels 56, Henry 57, James 59

WHEELER Mrs John W----------△663-0107
3521 W 109th Avenue

WHEELER Robert C----------△663-6795
308 N Court St medical tech Methodist Hospital-Gary
Mrs Barbara E:David 70

WHITE ADVERTISING----------
23316 Shelby Road
Shelby, Indiana △696-7741

WHITE Albert W----------△663-4352
315 N Sherman St mech Gary White Sales & Service-Gary
Mrs Madeline ---Lake Street Sch:Edward 55, Cathrine 57

WHITE Bruce M----------△663-3227
401 W North St milkman Schmal's Dairy
Mrs Betty L:Teresa 63, Jeffery 65

WHITE Clarence E----------△663-4958
408 Prairie St iron wkr Calumet Constn-Hammond
Mrs Jaqueline E:Steven 54, Wayne 57, Michael 62

WHITE Clifford V----------△663-3527
612 N Main St mntnce Lake Co Convalescent Home
Mrs Bertha L

WHITE Dean V----------△663-0561
901 126th Ave pres Whiteco Industries-Shelby
Mrs Barbara:Bruce 52, Chris 56, Craig 57

WHITE Earl E----------△663-6467
715 E Joliet St retired

WHITE George E----------△663-4808
811 N Jackson Street retired
Mrs Jean V

WHITE Gordon B----------△663-1753
766 S Main Street college student

WHITE Gordon B----------△663-1753
766 S Main St electrical eng NIPSCO-Hammond
Mrs Marilyn:Sandra 53, Loretta 56

WHITE Henry P----------△663-7247
117 Las Olas Dr metals chemist Taylor Forge-Gary
Mrs Dolores E

WHITE John F----------△663-1481
203 E Goldsboro St constn supt Superior Constn-Gary
Mrs Alma J:George 54

WHITE John H----------△663-1481
203 E Goldsboro St college student

WHITE Judith----------△663-3527
612 N Main Street

WHITE Kenneth C 554 E Anderson Street
Erie RR
Mrs Laura L

WHITE Leonard R----------△663-5081
187 Harrington Ave feeder Inland Steel-East Chicago
Mrs Irene rep Avon Prod:Laura 61, Lisa 61, Jennifer 64

WHITE Leslie R----------△663-7197
146 N Union St ---Henderlong Lumber
Mrs Karen:Rusty 67, Randy 69

WHITE Linda L----------△663-3363
4105 121st Ave college student

WHITE Melvin R----------△663-5144
12505 VanBuren St tin mill div supt US Steel
Mrs Jay R:Lynn 53, Melvin 55, Nancy 56, Eliz 58, Thomas 60, Rebecca 63

WHITE Raymond L----------△663-4544
408 Thomas Street trk dr Gulf Oil-Gary
Mrs Laura J:Ray 58, John 65

WHITE Robert J----------△663-4352
315 N Sherman St ---Inland Steel-East Chicago

WHITE Robert L----------△663-3363
4105 121st Ave plant eng US Reduction
Mrs Barbara W tchr Crown Point Community School:Nancy 55, Scott 59

WHITE Ronald W----------△663-8008
329 Maple St laby tester Cities Service Oil Refinery-East Chicago
Mrs Sandra K

WHITE Ruben N----------△663-2714
418 W South St crane opr Inland Steel-East Chicago
Mrs Mittie

WHITED Marion E 303 N Grant Street retired
Mrs Ruth

WHITEFIELD Melvin J----------△663-0945
10622 Baker Place inspr Ford Motor
Mrs Doris M:Alan 62, Tina 67

WHITEHEAD Allen D----------△663-6295
241 Marimar Court field eng chief J M Foster Corporation
Mrs Marietta L:Brian 54, Leslie 55, Courtney 57, Douglas 58, Alison 60, Gayle 62

WHITEHEAD Edward G----------△663-4844
308 Maple Street letter carrier Merrillville PO
Mrs Patricia student:Rebecca 66, Timothy 67

WHITEHEAD Herbert J----------△663-4142
924 W Crestview Court operation eng
Mrs Donna L secy Taft Junior High Sch: Craig 54, Lori 56, Kurt 59

WHITEHEAD Nellie----------△663-4576
905 E Clark Street

WHITEHEAD Robert L----------△663-1587
4021 W 113th Street switchman EJ & E RR-Gary
Mrs Lenore L

WHITEHEAD Walter G----------△663-0292
124 N Grant St retired
Mrs Martha L

WHITESIDE Wilven----------△663-4094
3812 127th Place lubrication eng Inland Steel-East Chicago
Mrs Freda E

WHITEY'S BARBER SHOP----------△663-9881
(Terry Allee)114 N Main Street

WHITLOW Clarence M----------△663-0348
12215 Kingfisher Rd plant supt Lavino
Mrs Fay:Wendy 56, Beth 57, Scott 62, Todd 65

WHITMER Russell W----------△663-2174
10124 Clark Rd heavy equip opr Heckett Engineering
Mrs Connie L:David 59, Russell 61, Julie 66

WHITMORE George E----------△663-7011
314 Oriole Ave iron wkr
Mrs Lois secy Farm Bureau Ins:Jan 59

WHITNEY Richard W----------△663-3406
13022 Marshall St chemical eng American Oil
Mrs Marie S:Mary 55

WICHOWSKY Lee R----------△663-4636
756 Williams Dr branch mgr Howell Tractor-Alsip, Illinois
Mrs Paige:Liza 60, Richard 62, Philip 64, David 67

WIDMAN Earl F----------△663-0543
464 S Main St supvr US Steel
WIDSTRAND Edward----------△663-6556
407 Pratt Street ---Great Lake Dredge & Dock-Chicago, Illinois
Mrs Dorothy M ---Wayferer's Inn:Mychele 53, Frank 55
WIES Matthew E----------△663-0591
401 Hoffman
Mrs Ethel
WIETBROCK Carrie L----------△663-3444
243 Maxwell Street
WIGGS Leon W----------△663-0240
529 Ridgelawn sta atndt J & R Arco
Mrs Joyce A:Laurie 60, Donald 63, David 64
WIGNALL Donald L----------△663-2818
156 S Ridge St bar mgr Hub Lounge
Mrs Nancy L:Deborah Burke 62, Joseph Burke 65
WIH Alice J----------△663-2662
116 Magnolia Dr:Charlotte 54, Kenneth 57, Charles 67
WILCOX David J----------△663-0770
219 Magnolia Dr title officer Pioneer Natl Title Ins Co-Gary
Mrs Sandra(Sandy's Beauty Shop)John 62, David 64
WILCOX Lawton A Jr----------△663-5058
3801 W 105th Ave self emp
Mrs Caroline A ---Simmons:Deborah Foley 53, Craigh Foley 55
WILD Horace J 603 W Farragut Street
Mrs Hazel
WILKES Bobby J----------△663-6110
413 Prairie St iron wkr Zack Constn Co-East Chicago
Mrs Dortha L:Cindy 56, Randy 57
WILKINSON Edward H----------△663-1818
13031 Taney Place genl formn US Steel
Mrs Audrey tchr Lake Co Association for Retarded Children:Todd 56
WILKINSON Jeffrey L----------△663-1818
13031 Taney Place college student
WILKINSON Rex E----------△663-1818
13031 Taney Place college student
WILL James A----------△663-0906
310 Oak Circle roll builder Inland Steel-Gary
Mrs Doris:Larry 64, Elaina 66
WILLE & ASSOCIATES----------△663-2990
(Clarence A Wille)707 N Main Street
WILLE Clarence A----------△663-1470
12626 S Grant St realtor(Wille & Associates)
Mrs Clara L:Jean 53
WILLETTE David J----------△663-5344
312 Las Olas Dr chemical eng DuPont-East Chicago
Mrs Barbara:Diane 63, Wm 64
WILEY Laurence E----------△663-6276
512 Sherwood Dr quality control Anderson Co-Gary
Mrs Marjorie D ---Our Lady of Mercy Hosp-Dyer

WILLE AND ASSOCIATES------
Clarence A. Wille
707 N. Main Street
Crown Point, Indiana
---------- △663-2990

ART HILL FORD

WILLHOITE Marlene E----------△663-7449
11119 Durbin Place US Serv
WILLHOITE Wm B----------△663-7449
11119 Durbin Place asst roller US Steel-Gary
Mrs Marion E:Wm 54, Debra 58, Linda 59, Thomas 63, Sherry 63
WILLIAMS Allegra H----------△663-7317
105 Harrington Ave(apt 5)tchr Hanover High School
WILLIAMS Allen L----------△663-0193
336 Maple St genl mgr warehouse Illiana Transit
Mrs Peggy J:Yolanda 52, Cheryl 55, Audrey 56, Allen 60, Valarie 67, Scott 68
WILLIAMS Anna K----------△663-2860
724 S Main St home economist Purdue University
WILLIAMS Bill----------△663-7047
12704 Whitcomb St painter self emp
Mrs Phyllis J
WILLIAMS Charles A----------△663-0884
229 E Elizabeth Dr formn US Steel-Gary
Mrs Pat A:Scott Salmi 57, Susan Salmi 59, David 62, Rodd 68, Charlisa 70
WILLIAMS Clarence E 10408 Noble St timekeeper Federal Cement Prod
Mrs Mary M ---Howard Johnson
WILLIAMS David E----------△663-3496
10409 Noble St appr Whiting Plumbing
WILLIAMS David F----------△663-3496
10409 Noble St opr US Steel-Gary
Mrs Katherine C:Russell 53, Randy 60
WILLIAMS Donald 496½ S Main St
Mrs Verna
WILLIAMS George B----------△663-0495
418 Cardinal Dr mgr Crawford & Co-Gary
Mrs Julia P secy McArthur Sch-Cedar Lake: George 56, Julie 58
WILLIAMS Gordon----------△663-0586
3407 123rd Place band dir Ross Township Sch
Mrs Sherry M piano tchr:Kelly 59, Deanna 62
WILLIAMS Harvey D----------△663-1461
11906 S Grant St auto mech Len Pollak Buick-Gary
Mrs Carmel L secy
WILLIAMS James----------△663-7047
12704 Whitcomb St foundry wkr Keen Foundry-Griffith
Mrs Sue A
WILLIAMS James L----------△663-2301
111 Horst St store eng Sears Roebuck
Mrs Joanne C: Lawrence 53, Terence 55, Patrick 58, David 61
WILLIAMS Jerry----------△663-6629
310 Pettibone Ave policeman City of Gary
Mrs Maurine E:Renee 68
WILLIAMS Kenneth R----------△663-7345
308 N Grant St trk dr Walts & Kelly-Griffith
Mrs Juanita E:Deborah 65, Raymond 68
WILLIAMS Linda V----------△663-3496
10409 Noble St printer DNJ

WILLIAMS Lloyd G----------△663-6217
3508 123rd Place counselor Crown Point Community Sch Corp
Mrs Paula M tchr Crown Point Communtiy Sch Corp

WILLIAMS Michael E----------△663-6998
405 N Court St emp US Steel-Gary
Mrs Sandra L:Michael 67, Mindi 70

WILLIAMS Miles E----------△663-3506
12720 Cedar Lake Rd mach tender PCA-Griffith
Mrs Mary E:Miles 54, Dallas 55, Judy 58, Rose 62, Lester 66

WILLIAMS Paul C----------△663-6246
800 Wood St pres sls Helix Corp
Mrs Pauline L

WILLIAMS Peggy G----------△663-6246
800 Wood St college student

WILLIAMS Raymond E----------△663-3920
781 S Main St trk formn Inland Steel-Indiana Harbor
Mrs Rose clk Auto Bureau:Beth 55, Todd 61

WILLIAMS Richard J----------△663-2829
522 Dexter Dr auto mech Len Pollak Buick-Gary
Mrs Alice M:Richard 54, Robin 55, Jeffrey 56, Jennifer 62

WILLIAMS Robert L----------△663-1882
1001 Merrillville Rd genl formn Inland Steel-East Chicago
Mrs Maurine

WILLIAMS Thomas----------△663-1461
11906 S Grant Street

WILLMORE Mildred W----------△663-1129
1407 119th Place

WILLMORE Robert D----------△663-1129
1407 119th Place instrument reprmn US Steel-Gary
Mrs Judith A:Robert 66, Tracy 70

WILLOWDALE CONVALESCENT & NURSING HOME----------△663-1030
(Dr Donald Dusold)mgr Mrs D Dusold
10406 Jennings Place

WILLY Donald L----------△663-1725
Turner St PO Box 104 roll transfer dr Inland Steel
Mrs Cyrildia L

WILLY George F----------△663-1268
521 W South St formn Bethlehem Steel
Mrs Linda bkpr Community News

WILSHIRE George H----------△663-5429
120 Las Olas Dr eng Marathon Pipe Line-Griffith
Mrs Ann R:Joyce 52

WILSON Dale M----------△663-5663
215 E Elizabeth Dr US Serv
Mrs Elaine:Cynthia 64

WILSON James L----------△663-3182
803 N Court St mach Ogden Engineering
Mrs Karen:James 64, Lawrence 65, Michael 66, Brian 69

WILSON Jerome D----------△663-5663
215 E Elizabeth Dr US Serv

WILSON June----------△663-3655
(widow of Leslie E)777 Williams Dr:Kevin 53, Donald 57

WILSON Lloyd M----------△663-3705
102 Chase Dr iron wkr Hammond
Mrs Norma J:Tracy Jo 66

WILSON Pamela----------△663-3705
102 Chase Dr college student

WILSON Randall G----------△663-5663
215 E Elizabeth Dr ---DNJ

WILSON Robert L----------△663-0947
306 Maple St retired
Mrs Martha

WILTFONG Charles O----------△663-5637
3603 123rd Place lithographer Rand McNally
Mrs Janice:Robert 68, Tracy 70

WILTFONG Wilfred----------△663-1285
10816 Lane St slsmn Gorman Co
Mrs Eleanor tchr

WINDBIGLER Elta E----------△663-0679
312 W Joliet St(apt 4)

WINEINGER Elvin H----------△663-7246
457 Concord Ave supvr US Steel-Gary
Mrs Thelma

WINEINGER Judith M----------△663-7246
457 Concord Ave nurse Porter Memorial Hosp-Valparaiso

WINEINGER Wm E----------△663-7246
457 Concord Ave emp Inland Steel-East Chicago

WINELAND Eugene W----------△663-3462
12228 S Grant St excavating contr Gene's Excavating
Mrs Eloise V:Larry 54, Daryl 61

WINLAND Deborah 400 Pratt St beautician

WINLAND Jerri 400 Pratt St nurse's aide Colonial Nursing Home

WINLAND John C 400 Pratt Street(John's Appliance Sales & Serv)
Mrs Opal H secy John's Appliance Sales & Service

WINLAND Paul P----------△663-2550
210 N West St mech McClenthen Motors
Mrs Ella E

WINSTEAD Robert S----------△663-2944
317 Park Street railroad clk EJ & E RR-Gary
Mrs Mary L:Robert 58, Joe 61, Tammy 69, Lori 70

WINSTON Emma A----------△663-6388
506 W Joliet St(rear)

WINTONIAK Michael----------△663-0430
761 S East St electn US Steel
Mrs Elaine:Cindy Sarkey 54, David Sarkey 57, Michael 61, Michele 67

WIRTZ Bernard G----------△663-0293
228 Maxwell St realtor Wirtz & Snyder Realty
Mrs Patricia A:David 58

WIRTZ Carolyn A----------△663-4050
729 E South Street

WIRTZ Clarence C----------△663-4478
128 N Grant St roll turner US Steel-Gary
Mrs Dorothy C:Michael 56

WIRTZ Helen M----------△663-4478
128 N Grant St college student

WIRTZ James C----------△663-3302
437 Fairview Ave consulting eng Gritschke & Cloke Inc
Mrs Joyce:Megan 63, Timothy 66, Collin 68

WIRTZ Joanne E----------△663-0293
228 Maxwell Street ofc wkr Kennedy & Lewis Furniture

WIRTZ Leo J----------△663-1414
976 E Joliet St serviceman NIPSCO
Mrs Alene:Gregg 53, Stephen 58, Deborah 59

WIRTZ Louis E----------△663-1957
12110 Delaware St college student

WIRTZ Marie F----------△663-0623
414 E Joliet St clk US Steel-Gary

WIRTZ Philip V----------△663-1757
10603 Lane St
Mrs Eliz J:Philip 60

FLEMING, CORBIN & BATES
INSURANCE INC.
216 E. Joliet — Auto - Fire & Life Insurance — Phone 663-2483

WIRTZ, R. J. PLUMBING & HEATING----------
221 N. West
Crown Point, Indiana
---------- ♙663-0716

WIRTZ Raymond J----------♙663-0716
221 N West Street(Wirtz Plumbing & Heating)
Mrs Adeline A:Dennis 52
WIRTZ Regina M----------♙663-0991
138 N Grant St court clk Lake Co Title
WIRTZ Richard A----------♙663-1957
12110 Delaware St plumbers helper R J Wirtz Plumber
WIRTZ Robert A----------♙663-5395
516 N Sherman Street carrier Crown Point PO
Mrs Patricia A:Jane 70

WIRTZ & SNYDER REALTY-----
Buck Wirtz & Shirl Snyder
152 W. Joliet
Crown Point, Indiana
---------- ♙663-2424

WIRTZ Vernon R----------♙663-0623
414 E Joliet St milk trk dr Ed Niemeyer
WIRTZ Walter A----------♙663-1957
12110 Delaware St rural mail carrier Crown Point PO
Mrs Florence B:Alfred 55
WIRTZ Wm----------♙663-4050
729 E South Street
WISE Charles D----------♙663-1378
4207 107th Ave college student
WISE Charles J----------♙663-1378
4207 107th Ave oil inspr Arco Oil
Mrs Caroline A
WISE Kenneth L----------♙Unlisted
1120 W South St emp Youngstown Sheet & Tube-East Chicago
WISE Roland E----------♙663-0669
522 Sheridan St delivery clk Crown Feed & Sup
Mrs Elizabeth
WISE Roland E Jr----------♙663-3490
705 Pettibone Ave printer Lake Co Star
Mrs Shirley A:Steve 56, Cindy 58, Mark 60, Susan 62, Beth 64, Janet 66, Karen 67
WISNIEWSKI Casey J 326 Pettibone Ave baker Boulevard Bakery-Whiting
Mrs Arlene M:Daniel 57, Susan 60, Robert 64
WISNIEWSKI Ray M----------♙663-2956
355 S Court St crane reprmn Youngstown Steel
Mrs Allyne J:Diane 56, Brenda 60
WISTHOFF Allen----------♙663-6755
967 E Joliet St reprmn NIPSCO
WISTHOFF Joseph J----------♙663-6755
967 E Joliet St water & sewage supt City of Crown Point
Mrs Geraldine:Bruce 54, Craig 58, Donna 61

WITT Richard----------♙663-2662
116 Magnolia Dr ---May Dept Store
WITVOET John B----------♙663-3996
610 W South St mech helper Heckett Engineering Co
Mrs Mary:Merle 54, Virginia 56, Jeffrey 60
WOCKNER Robert E----------♙663-3887
1107 Sycamore St plaster contr self emp
Mrs Mona A clk Bureau of Identification Lake Co Police
WOGNUM Willis S----------♙663-2744
3907 W 109th Ave co-o Colonial Car Wash & Sinclair Prod
Mrs Eva K co-o Colonial Car Wash & Sinclair Products
WOLF James A----------♙663-5571
11213 Durbin Place book binder Rand McNally-Hammond
Mrs Norma A:Connie 58, James 60, Debbie 62
WOLFANGLE Kenneth M----------♙663-2941
214 Rose Ellen Dr formn US Steel
Mrs Charlotte A
WOLFLEY Jacob----------♙663-1844
740 W North Street wldr Michigan-Wisconsin Pipe Line-St John
Mrs Lousinda M:Michael 67, Vicky 69
WOOD Albert R----------♙663-2164
1015 Merrillville Rd power house opr US Steel-Gary
Mrs Alice M
WOOD Burdette A----------♙663-1872
422 W Joliet St barber Woody's Barber Shop-Cedar Lake
Mrs Bertha M ---Wood Catering Service
WOOD Charles Jr----------♙663-2706
1211 N Main St ---Youngstown Sheet & Tube
Mrs Jean:Robert 53
WOOD Charles S----------♙663-1008
4822 W 109th Ave head custodian Crown Point High School
Mrs Elsie
WOOD Donald R----------♙663-2911
909 S Main St(Wood's Mobil Service)
Mrs Lorraine
WOOD Donald S----------♙663-1817
244 Wilson Place crane opr Inland Steel-Indiana Harbor
Mrs Lillian A:Rodney 61, Kathy 62, Kelly 68, Kristy 69
WOOD Donna----------♙663-3042
232 Crestview Lane college student
WOOD George A----------♙663-4338
325 E Elizabeth Dr formn Youngstown Sheet & Tube
Mrs Joan G:Susan 58, Monte 61
WOOD George H----------♙663-6621
323 Holton Ridge escrow officer Lake Co Title
Mrs Linda S:David 63, Douglas 69
WOOD Harold K----------♙663-4061
522 W Joliet St
Mrs Lillian M

WOOD Howard G----------△663-0188
600 W Farragut St communications reprmn Illinois Bell Tel
Mrs Evelyn

WOOD Judith----------△663-4061
522 W Joliet St private secy US Steel-Gary

WOOD Judy L----------△663-1872
422 W Joliet St ---Wood's Catering Serv

WOOD Laurence J----------△663-0904
111 Harrington Ave(apt 1)First Natl Bank
Mrs Pauline G

WOOD Morris M----------△663-0474
613 N Main St emp US Steel & (Wood Sport Shop)
Mrs Cornelia A counselor Crown Point High School:Mervin 55

WOOD Richard P----------△663-4252
248 E Greenwood Ave tchr Lake Central High Sch
Mrs Patricia A:Britt 68, Richard 70

WOOD Ronald D----------△663-6872
606 E Joliet St lineman NIPSCO-Hammond
Mrs Eileen L teller First Natl Bank

WOOD SPORT SHOP----------△663-2160
(Morris M Wood)613 N Main Street;repr & sls outboard motors

WOOD Wm F----------△663-3042
232 Crestview Lane investigator dept of justice Hammond
Mrs Eleanor A

WOOD Wm F Jr----------△663-3042
232 Crestview Lane college student

WOODKE Arthur W----------△663-1533
510 E Joliet St retired
Mrs Elsie

WOODKE Donald C----------△663-0313
115 S Ridge St electn Fadell Elec-Gary
Mrs June M:Michael 63, Michelle 65

WOODKE Matilda----------△663-0080
434 Lake Street

WOODKE Robert A----------△663-1533
510 E Joliet St mach shop US Steel-Gary

WOODKE Wm G----------△663-0497
1108 E Summit St meat cutter Thrift Mart
Mrs Patricia A:Sherri 66, Sandi 69

WOOD'S CATERING SERVICE-------△663-1872
Bertha M Wood 422 W Joliet Street

WOODS L Lee----------△663-3286
754 S Main St draftsman Allied Structural Steel-Hammond
Mrs Joan:Teresa 64, Christine 65, Andrew 68

WOOD'S MOBIL SERVICE-------
Don Wood
208 S. Court Street
Crown Point, Indiana
---------- △663-0045

WOODS W W----------△663-0910
230 W Greenwood Ave retired
Mrs Ruth

WOODWARD George B----------△663-2951
1912 E 125th Ave US Serv

WOOLARD Walter O----------△663-4806
138 Chase Dr
Mrs Jessie

WOOMER Arch M----------△663-4022
1200 S Main St dist asst supt Union Carbide-East Chicago
Mrs Mary E:Kathy 54

WORNHOFF Elmer W----------△663-1592
305 N West St petroleum dlr Lake Co Farm Bureau Co-op
Mrs Mary M RN:Tom 52

WORNHOFF Maurice----------△663-1592
305 N West Street mech Red Top Trucking

WORNHOFF Walter H----------△663-2317
605 W North St co-o Wornhoff's Tap
Mrs R Maxine co-o Warnhoff's Tap

WORNHOFF'S TAP----------△663-9847
co-o Walter & Maxine Wornhoff 419 N Grant St

WORST F A----------△663-5141
307 N Sherman Street

WOZNIAK Dennis W----------△663-2725
315 Magnolia Dr computers US Steel-Gary

WOZNIAK Henry F----------△663-2725
315 Magnolia Dr wldr American Bridge-Gary
Mrs Mary T

WOZNIAK Sharon E----------△663-2725
315 Magnolia Dr stewardess Delta Air Lines

WRAY Bob C----------△663-4277
27 Walnut Parkway mntnce mech Carco-Chicago, Illinois
Mrs Sylvia P:Robert 70

WRIGHT Charles E----------△663-3150
415 Prairie St mntnce Simmons-Munster: Cynthia 58, Stephen 59

WRIGHT Clarence M----------△663-2666
35 Walnut Parkway
Mrs Nelle E

WRIGHT David L----------△663-0785
405 N Court Street
Mrs Sue J

WRIGHT George D----------△663-5242
911 Mohawk Dr electn Ford Motor Co-Chicago Heights, Illinois
Mrs Colleen:Bradley 63, Michelle 68

WRIGHT Laura M----------△663-5408
3713 W 105th Ave ---Crown Point Cleaners
Mrs Steve 67

WRIGHT Richard M----------△663-0194
316 Pettibone Ave electrical appr Hammond
Mrs Mary L:Patricia 64, Richard 65, Tony 66, Scott 70

WRIGHT Terry L----------△663-1605
314 Cedar St crome installer Ford Motor Co-Chicago, Illinois
Mrs Connie L:Tammy 69

WRIGHT Vester----------△663-2639
465 S Main St college student

WRIGHT Vester L----------△663-2639
465 S Main St sls Artistic Cleaners-Gary
Mrs Betty:Thomas 54, Teresa 57, Steven 60

WYNKOOP Gary L----------△663-3063
4916 W 109th Ave barber

WYNKOOP Jerry L----------△663-3063
4916 W 109th Ave college student

WYNKOOP Virgil C----------△663-3063
4916 W 109th Ave asst business agt
Mrs Bessie

Y

YAMAMOTO M C----------△663-6515
117 Harrington Ave(apt 8)children's coordinator Lake Co Public Library

YANDERSEE Lucille I----------△663-2632
513 N Grant Street

YARNELL Don P----------△663-1771
614 W Farragut Street college student

YARNELL Kathy----------△663-1771
614 W Farragut Street

YARNELL Robert S----------△663-1771
614 W Farragut St CPA Robert Yarnell Public Acct-Hammond
Mrs Eliz A:Jim 56, Debbie 58
YARNELL Russell D 3920 127th Place cs
YARNOLD Edward A----------△663-5519
202 Sherwood Dr acct dept Budd Co-Gary
Mrs Martha L
YOCUM Douglas E----------△663-3390
175 Harrington Ave draftsman Lake County Planning Commission
YOCUM Sylvestor E----------△663-3390
175 Harrington Ave gas supt NIPSCO
Mrs Shirley A:Jeana 59
YOUCHE COUNTRY CLUB---------△663-1418
13232 Marshall Street
YOUNG C Alan----------△663-0112
316 Holton Ridge speech & hearing therapist Crown Point Schools
Mrs Jean M bkpr:Beth 54, Nancy 55, Sharon 60
YOUNG Charles R 3725 W 105th Ave shipping clk Merz Machine & Tool
YOUNG Jan----------△663-1482
322 Maple Lane college student
YOUNG Wm M----------△663-1482
322 Maple Lane co-o Horst's Hardware
Mrs Jo C co-o Horst's Hardware:Sue 54
YURA John E----------△663-5651
106 Sherwood Dr metal laby US Steel-Gary: Eddie 60, Jeffrey 63

Z

ZAJAC Bert J Jr 416 W Anderson St ofc mgr J M Foster Constn
Mrs Janet M:Bert 64, Sherry 66
ZAKRZEWSKI Edward L----------△663-6894
257 Chase Dr stamper US Steel
Mrs Judy A:Christopher 70
ZAKULA Patricia----------△663-2978
432 Fairview Ave college student
ZAKULA Peter----------△663-2978
432 Fairview Ave genl formn US Steel
Mrs Lorraine
ZANDER Clarence H----------△663-4182
150 N Ridge St mach Emco
Mrs Mary A:Rose 54
ZANDER Danile H----------△663-4182
150 N Ridge St college student
ZARVODNY Paul E----------△663-4892
319 N Grant St radio eng WIND-Chicago, Illinois
ZEA Robin N----------△663-3883
10603 Baker Place mechanical tech Inland Steel
Mrs Jean:Roger 59, Randy 61, Rhonda 65
ZEBENDON Jerry L----------△663-6981
702 Alice St mgr Illinois Bell Tel-Hammond
Mrs Sally K:Randy 56, Kerry 59
ZEBERINS Dace----------△663-3989
486 S Main St college student
ZEEK Clyde H----------△663-0227
745 S Main St prin Taft Junior High Sch
Mrs Margaret:Sharon 56, Barbara 59, Kimberly 62, Joseph 69
ZELENCIK Frank D 3920 127th Place cs
ZELENCIK Frank M----------△663-1690
212 Cedar St ---Inland Steel-East Chicago
Mrs Olga
ZELLERS Wm J----------△663-0527
544 Thomas Street retired
Mrs Hallie R

ART HILL FORD

ZIESE Roger R----------△663-4588
11728 Monroe Place electn Columbia Elec-Hammond
Mrs Barbara A:Eric 64, Cynthia 65, David 67, Kirk 69
ZIESENISS Ella----------△663-5056
314 Bluebird Ave retired
ZIKIC Bernyce M----------△663-3860
1208 124th Place secy Wunder Co Inc-Gary: Gordon 59
ZIMMERLY Harold E----------△663-5150
13110 Marshall St hard line supvr Goldblatt Brothers
Mrs Joan C
ZIMMERMAN Harold M D 511 S Main Street
Mrs Freida
ZIMMERMAN Joseph F----------△663-3740
410 Cardinal Dr eng US Steel-Gary
Mrs Eleanor V RN Mercy Hosp-Gary
ZIMMERMAN Patrice M----------△663-3740
410 Cardinal Dr college student
ZIP FOODS----------△663-7270
(Chester Moberg)918 S Court Street
ZIP FOODS----------△663-0271
Chester & Marie Moberg 700 N Jackson Street
ZMUDA Frank R----------△663-5591
417 Hoffman:Richard 53, Ronald 53, Gloria 54
ZMUDA George D----------△663-6670
406 Prairie St mill wkr Inland Steel-East Chicago
Mrs Donna L:Michele 63, Tammy 64, Sandra 68
ZMUDA Merry L----------△663-1549
131 N Ridge St clk Inland Steel-East Chicago
ZMUDA Ted J----------△663-1549
131 N Ridge St constn Fcrd, Bacon & Davis-Dallas, Texas
Mrs Elsie
ZUDAK Marie E----------△663-6226
1102 Sycamore Street
ZUKOWSKI(Inf Incpt)10810 Lane Street
ZULA Emil G----------△663-2613
314 W North St fireman Crown Point City Fire Department
Mrs Catherine:John 54
ZURBRIGGEN Richard W----------△663-3408
11918 S Grant St confidential asst Budd Co-Gary
Mrs Colleen:Mark 63, Paul 70
ZURBRIGGEN Walter C----------△663-1256
520 E Clark St retired
Mrs Mildred B
ZURBRIGGEN Wm L----------△663-4379
348 W Goldsboro St parts mgr McClenthen Rambler Motors

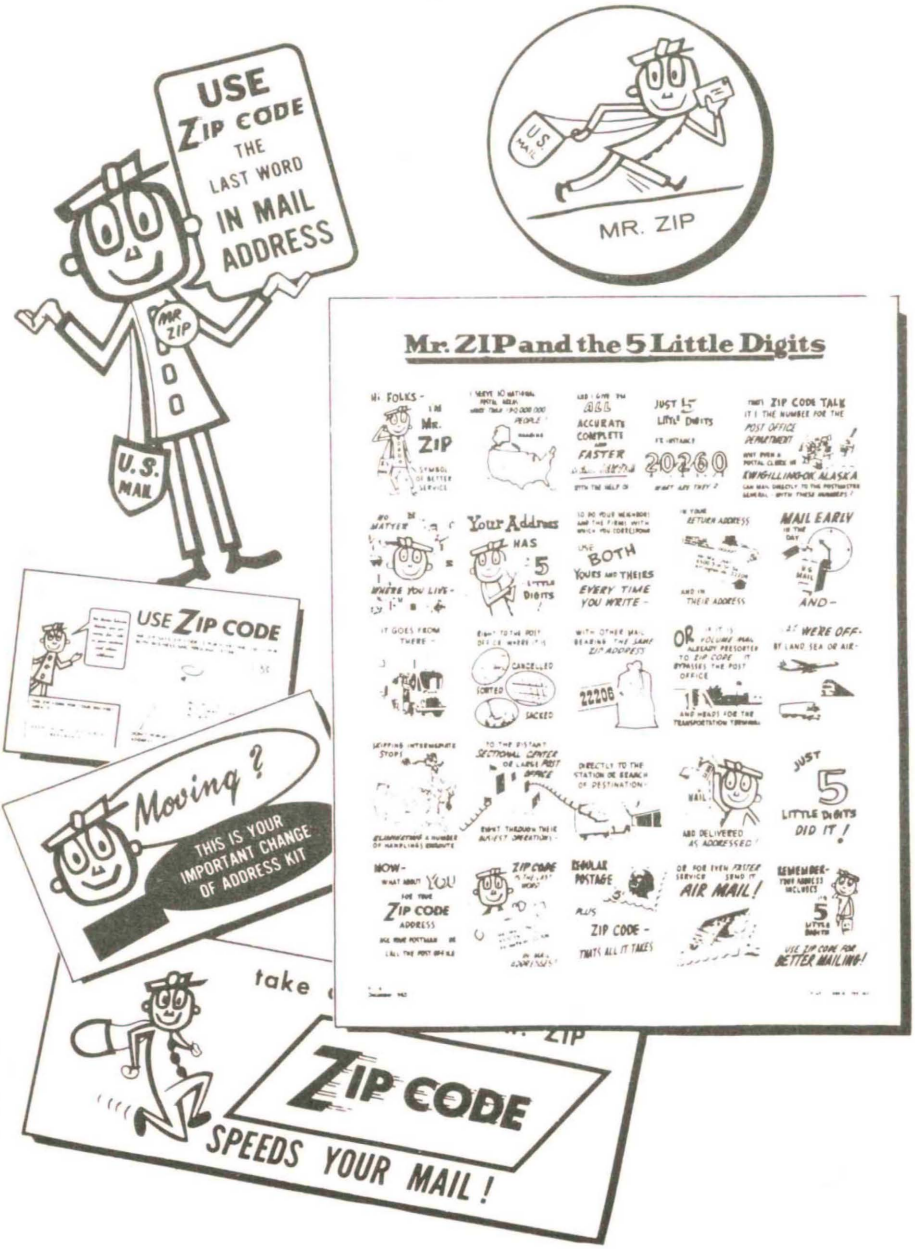
USE ZIP CODE THE LAST WORD IN MAIL ADDRESS
MR ZIP
U.S. MAIL
MR. ZIP
Mr. ZIP and the 5 Little Digits
USE ZIP CODE
Moving ?
THIS IS YOUR IMPORTANT CHANGE OF ADDRESS KIT
ZIP CODE
SPEEDS YOUR MAIL !

Street Guide of Crown Point

In the following list the streets are arranged in alphabetical order with the intersecting streets being shown. The number of each building on the street is given in numerical order, and opposite the number is placed the names of the occupants followed by the symbol ♙ and the telephone number.

The symbol Ⓗ indicates that we have received information during the canvass that the house is owned by some member of the family, but as the publisher cannot and does not guarantee the correctness of the information furnished, nor the complete absence of mistakes no responsibility for errors can be assumed, nor can the publisher furnish further information than that shown.

Note the letter and number below the street title. This is the map code and is used to locate the street on the city map. Streets that are not keyed do not appear on the map.

All Crown Point telephone numbers are preceded by the prefix 663.

ALICE STREET
East from Pettibone Avenue (N-15)

501 Matijevich Geo J Ⓗ ♙5529
505 Kraus Robt L Ⓗ♙4189
511 Pavlo A Kenneth Ⓗ♙6398
MAXWELL STREET intersects North
515 Faitak Martin T Jr Ⓗ♙6097
521 Cartmell Wm C Ⓗ♙3431
600 Myers Neil W Ⓗ♙4169
601 Bolinger Richd F Jr Ⓗ♙6538
605¼ Marcotte Robt N Ⓗ♙6023
RIDGE STREET intersects North
611 Kitchen Alan J Ⓗ♙6421
615 Hipskind Hubert M Ⓗ♙5050
702 Zebendon Jerry L Ⓗ♙6981
705 Kurley Edw F Ⓗ♙0890
706 Crumley John N Ⓗ♙6785
710 No Information
711 Sharp Jimmie L Ⓗ♙3923
715 Thompson Robt F Ⓗ♙0466
716 Golaski Chas A Ⓗ♙1678
801 Spence Jack L Ⓗ♙3973
Ends at S Grant Street

ANDERSON STREET-E
From Merrillville Road (D-14)

N SHERMAN STREET intersects
N GRANT STREET intersects
N JACKSON STREET intersects
542 Finnerty John J ♙6418
544 No Information
549 Jenkins Virginia L
550 Lindzy Adaline V Ⓗ♙3018
551 No Information
554 White Kenneth C Ⓗ
Ends at Thomas Street

ANDERSON STREET-W
From 800 W Main Street (D-12)

150 First Baptist Church ♙6934 & ♙3012
N COURT STREET intersects
Ends at N West Street
Begins again at Dead End
416 Zajac Bert J Jr Ⓗ
417 Knesek Herman W Ⓗ
424 Hall Charles Ⓗ♙6675
425 Donovan Roger W Ⓗ♙6529
432 Washko Allen Ⓗ♙6807
433 Simmons David M Ⓗ♙7078
440 Schoon Allan J Ⓗ♙5499
441 Bowman Chas E Jr Ⓗ♙3133
Ends at Pratt Street

ANN STREET
East from S Union Street (G-16)

S JOHN STREET intersects
Ends at S Indiana Avenue

APACHE STREET
East from Concord Street (I-17)

946 No Information
956 LaPlace Harry R Ⓗ♙7856
Dead End

BAKER PLACE
South from W 105th Avenue (D-7)

BAKER STREET intersects Southeast
10504 Puzas Rose Ⓗ♙1728
Brown Harry E ♙1728
10505 Ring Warren R ♙2634
10508 No Information
10514 Bonesteel Richd A Ⓗ♙2648
105th COURT intersects West
10522 Kohlscheen Milford H Ⓗ♙2178
10523 No Information
10528 Davis James B Cleaning Serv Co ♙5659
Davis Jas B Ⓗ♙5659

Baker Place-Continued
10529 No Information
10602 Blanchard Neil E Ⓗ △2148
10603 Zea Robin N Ⓗ △3883
10606 Seramur W Allen Ⓗ △1744
10607 Perkins Chas R Ⓗ △5657
10611 Hughes John M Ⓗ △0592
10614 Murray Robt △1596
10618 Milby Leslie E Ⓗ △1498
10619 No Information
10622 Whitefield Melvin J Ⓗ △0945
----- Vacant House
----- No Information
10630 Maglish Leo F Ⓗ △0544
Ends at 107th Place

BAKER STREET
Southeast from Baker Place (D-7)

10515 Smith John W Ⓗ △0825
10518 No Information
10519 Stratten Harold R Ⓗ △3043
10522 Hubble Carl E Ⓗ △4783
10523 Combs Arlie Ⓗ △3808
10528 Larkin Ralph E Ⓗ △2482
10607 No Information
10608 Milenki Tony △6447
10611 Loosemore Kent Ⓗ △3054
10612 Wells Freeman E Ⓗ △5548
10617 May Roger D Ⓗ △7310
10618 Hoy Darrell W Ⓗ △1188
10621 Doolin Dennis J Ⓗ △0421
10622 Spencer Ronald D Ⓗ △3676
10626 McKee Roger S Ⓗ △Unlisted
10632 Smith Ault L Ⓗ △1986
10634 Cather Donald L Ⓗ △4348
10636 Speers Lester E Ⓗ △1240
Ends at Lane Street

BIGGER LANE
North from 107th Lane (E-8)

10708 Luketic Kenneth J Ⓗ △6838
10726 Adams Clarence S Ⓗ △3649
Adams Jeffrey Y △3649
Adams Gary R △3649
10738 Terwilliger Geo B Ⓗ △2774
Terwilliger John D △2774
Ends at W 107th Place

BIRCH STREET
West from 1200 N Main St (B-13)

SYCAMORE STREET intersects
202 Beckmann H Arthur Ⓗ △3340
203 No Information
204 McClure Francis E Ⓗ △2728
205 Schutz Gerald E Ⓗ △0439
206 Brooks John W Ⓗ △0875
207 No Information
208 King Lytton Ⓗ △3641
209 Noonan Chas Ⓗ △2850
Noonan Jennie △2850
Noonan Herb △2850
210 Foeller Janusch E Ⓗ △3743
211 Beck Lloyd L Ⓗ △1996
213 No Information
214 Hunt Carl Ⓗ △3017
OAK STREET intersects
301 Shrout Harvey A Ⓗ △5644
303 No Information
304 Crosser Robt V Ⓗ △6248
305 Dalton Wm E Ⓗ △3938
305 Dalton Lynn △3938
306 Trimble Alonzo Ⓗ △4131
307 Shadowen Jas R △4088
308 No Information
309 Stillwagon D J △3807
310 Girouard Roland A Ⓗ △2028
311 Kraft Melvin L Ⓗ △5364
312 Bays Henry C Ⓗ
Bays Frances L
313 Hays Norman R Ⓗ △4753
315 Milligan Cecil J △4331
Ends at Cedar Street

BLUEBIRD AVENUE
West from Fairview Avenue (I-12)

310 Tipton Bruce S Ⓗ △4396
312 Smith Howard E Ⓗ △1466
313 Charles Gerald W Ⓗ △4913
314 Zieseniss Ella Ⓗ △5056
Bohling Emma Ⓗ △5056
315 Scheive Harold E Ⓗ △3305
316 Steelman Maurice V Ⓗ △3960
317 Copley Harold B Ⓗ △5028
318 Nerney Jos D Ⓗ △4513
319 Kish Jas E Ⓗ △2158
320 Looney Herman A Ⓗ △0177
Looney Bruce △0177
321 Hinkson J Robt Ⓗ △3163
322 Urbanski Edw R Ⓗ △2645
323 Haskell Robt D Ⓗ △3520
324 Welch Paul W Ⓗ △1555
325 Tokarz Casmir Ⓗ △5575
326 Lind Harry Jr Ⓗ △2138
327 No Information
328 Naylor Wm A Ⓗ △0944
329 Hunt Gene W Ⓗ △2787
330 Kaldahl Donald W Ⓗ △3072
Kaldahl Painting & Decorating △3072
331 No Information
332 Moscato Jas R Ⓗ △5220
333 Malaker A Dean Ⓗ △7214
334 Knox John E Ⓗ △2445
335 Kelly Richd E Ⓗ △1906
336 Kutzler Cassel E Ⓗ △6094
338 Nelson Lonnie L Ⓗ △5363
Ends at Cardinal Drive

BUCHANAN STREET
South from 124th Place (Q-17)

12512 Fifield Elwood B Ⓗ △0401
12515 Rohrbach John M Ⓗ △0464
12526 Carberry Geo A Ⓗ △7284
12529 Jollief Jos B Ⓗ △1707
Ends at Polk Street

BUTLER STREET
North from Goldsboro Street (E-16)

420 Pierson Orville P Ⓗ △0359
423 Bosel John A Ⓗ
Bosel Daniel L
Bosel Gertrude A
Ends at E Monitor Street

CARDINAL DRIVE
South from W South Street (I-12)

404 Bawden Jas G Ⓗ △5504
406 McMenamin Hugh J Ⓗ △2948
Arseneau Sandy △2948
408 Bellessis Pete Ⓗ △7278

Cardinal Drive-Continued
409 Sutherland Henry C Ⓗ △1254
ORIOLE AVENUE intersects East
410 Zimmerman Joseph F Ⓗ △3740
411 Rollensen Richd C Ⓗ △2853
412 McDermott Loyal B Ⓗ △0931
414 Palmer Michael E Ⓗ △4797
BLUEBIRD AVENUE intersects East
416 Reynolds John E Ⓗ △1517
418 Williams Geo B Ⓗ △0495
420 Saylor Lawrence D Ⓗ △2758
422 Cowsert Wm C Ⓗ △1531
FAIRVIEW AVENUE intersects East
501 Schweitzer Clarence A Ⓗ △3039
502 Druckten Larry L Ⓗ △6404
503 Vaughn Ray G Ⓗ
504 No Information
505 England Howard F Ⓗ △1842
506 McKibben Floyd F Ⓗ △4756
508 Bendt Robt N Ⓗ △6044
510 Russell Theodore L Ⓗ △3257
Ends at Martin Drive

CAROL DRIVE
West from Chase Drive (G-11)

831 Loosemore John V Ⓗ △3289
837 No Information
838 No Information
843 No Information
846 Patrick Richd J Ⓗ △1183
Patrick Richd H △1183
849 Gornick Robt E Ⓗ △6277
852 Schmitt Edw J Ⓗ △3507
858 Kleinhams Robt A Ⓗ △3204
855 Shaffner Norman J Ⓗ △4317
864 No Information
Ends at Horst Street

CATHERINE STREET
East from 118 S Ridge Street (G-16)

No Houses
S UNION STREET intersects
S JOHN STREET intersects
S INDIANA AVENUE intersects
Ends at Joseph Street

CEDAR STREET
West from Sycamore Street (A-12)

200 Drackert Harry E Ⓗ △0413
202 Moor Victor B Ⓗ △3660
Moor Gregory V Ⓗ △3660
204 No Information
205 Needham Philip G Ⓗ △5189
206 Kaska Mrs Edw Ⓗ △2523
207 Freulker E M Ⓗ
208 Oliver Lillian E Ⓗ △2017
209 McClure Ray Ⓗ △4897
210 Bell Gerald T Ⓗ △6541
211 Davis Merrill V △0897
212 Zelencik Frank M Ⓗ △1690
213 Lynch John B Ⓗ △6790
214 Salter Max E Ⓗ △1891
215 Guthrie Marjorie W Ⓗ △5110
216 Mitchell Kenneth E Ⓗ △4436
217 Phillips Donald I Ⓗ △1462
218 No Information
219 Moore Everett L Ⓗ △2025
220 Powell Junior R Ⓗ △Unlisted
221 Wade Austin E Ⓗ △5240
BIRCH STREET intersects South
300 Walls Vernon T Ⓗ △0351
Walls Vicki △0351
301 Carpenter Leo M Ⓗ △2018
302 Parker Raymond C Ⓗ △0783
303 No Information
304 Walls Wm W Ⓗ △0812
305 Caldwell Thos T Ⓗ △3642
306 Walls Glendell L Ⓗ △2675
307 Spencer John M Ⓗ △4768
308 Reeves Grover C △4866
Reeves Robt △4866
309 Hays Jos D Ⓗ △1297
310 Smith Clinton S Ⓗ △2384
311 Miller Howard E Ⓗ △5282
312 No Information
313 Pearson Danl A Ⓗ △3863
314 Wright Terry L △1605
315 Bilinski Ron L △6722
316 Ruehl August Ⓗ △1621
317 No Information
Pofahl Byron L
318 Duda Jos Ⓗ △0214
319 Koonce Robt S Ⓗ △6525
320 Reder Edw J Ⓗ △4621
322 Shrum Wendel F Ⓗ △3787
324 Lee(Inf Incpt)△6706
326 Lindsey Jas T Ⓗ
Ends at Maple Street

CEDAR LAKE ROAD
Southwest from W 121st Ave (O-10)

12704 Keel Hobart D Ⓗ △6172
12712 Degard Jos A △2161
12720 Williams Miles E Ⓗ △3506
12724 Dodson Donald L Ⓗ △4129
----- No Information
12732 Brooks Nathan M Ⓗ △2065
----- Vacant House
12738 Bowie E D △3318
12804 Dearing Ray E Ⓗ △4299
12808 No Information
12812 Blacklidge Raymon H Ⓗ △5040

CENTER STREET
East from Wood Street (H-16)

701 No Information
702 Daily Chas Ⓗ △5133
706 Martin Geo K △5169
717 Nodd Carl S Ⓗ △2391
721 Nied Thomas C Ⓗ △4945
722 Davis Ray E △6787
725 No Information
726 No Information
729 Allen Lowell W Ⓗ △2319
730 Roy Jas K △6176
733 Cilek Dewayne J Ⓗ △4706
734 No Information
737 Kamon Charles E Ⓗ △6345
Ends at S Indiana Avenue

CHASE DRIVE
South from W Joliet Street (G-11)

101 Cleveland Kenneth T Ⓗ △0606
102 Wilson Lloyd M Ⓗ △3705
Wilson Pamela K △3705
108 No Information
114 Trump Dale A △6488
120 Gudgel Ronald G Ⓗ △2592
Gudgel Ronald G Jr △2592
126 Treadway Eldridge H △1927

N Court Street-Continued

13 Teegarden Jewelers △2837
15 Crown Point Register △0137
17 Saylor's Barber Shop △9726
19 Palace Theater
21 Lake County Star △0083
105 Crown Point School-Supt △3371
106 Homeier Carl A Ⓗ △3115(apt)
111 Custom Photo Service △7272
113 Crown Point Clinical Laboratory △2695
Gowins Virginia E Ⓗ △0489
Turner Ronald
Reagan Robert
Snyder Robt
Nagle Larry
Mentnik John
Polen Larry
Uhrhammer Charles
Fisher Thomas
114 Collier Larry △7295(apt 6)
Speicher Phyllis M △1157(apt 5)
Green Rachel O △1157(apt 5)
Shoub Agnes M △6568(apt 4)
Green Hazel P △2566(apt 3)
Fisher Carl A △4725(apt 2)
Vacant Apt 1
Harrington Vernice M △3411(apt 7)
Clabaugh Jon T △6342(apt 8)
116 Dietel Edw Ⓗ △4190
Predentiewicz Frank △6673(apt)
118 Thiel Cecelia △7657(apt)
122 Foster Eugene △2172
123 Horst W N MD △0815
Carpenter B F MD △0815
125 First Christian Church △1853
126 Agans Robert E △3726

ROBINSON COURT intersects

120 Kilborn Howard S Ⓗ △0978
124 Powell Charles D △5600
135 Verplank Delbert J Ⓗ
139 Kresl James P △2681
Kresl David J △2681
140 Carbaugh Danl Ⓗ △3138
143 Tullis Everett R Ⓗ △0624
144 Kruger Wm J Ⓗ △0093
154 Magallanes R Danl Ⓗ △3864
158 Mellon Jas E △3682
159 Larson John S Ⓗ △1742
162 Malayter John E Ⓗ △4748
163 Richardson Arthur W Ⓗ △0229

W NORTH STREET intersects

201 Illinois Bell Telephone Truck Store House
204 Smith Betty △7294
Dalton Mary L(apt)
Thompson Harry W(apt)
207 Hritz Stephan J
208 Symmes Robt J Jr △7923(apt)
Len's Barber Shop
211 May Larry H Ⓗ
221 Fischer Delbert W Ⓗ △1094
225 Eberspacher Minnie Ⓗ △5231
229 Keifer Alice Ⓗ △1231
Pounds Mary △1231
301 Schutz Leon F Ⓗ △0410
305 Wagner Delbert Ⓗ △5172
307 Baker Evelyn M Ⓗ △4005
Marszalek Michael B △3381(apt)
308 Wheeler Robt C △6795(apt)
Horn Lucille M Ⓗ △5594(apt)
Fryer Helen △5594(apt)
309 Allee Ronald Ⓗ △4133
323 Coberly Oscar W Ⓗ △3780
326 Lambka Russell E Ⓗ △1450
326 Lambka Robert △1450

W PORTER STREET intersects East

405 Wright David L △0785
Williams Michael E △6998
406 Treadway Duane E △3613
407 Steele Edw W △4332
Steele Sally △4332
407½ Snowden John L △7014
412 Ruszel Robert R △3519
414 Finck Harold H Ⓗ △1228
415 Golden Robt L Ⓗ △0909
Golden John △0909
416 Cole Wm L △1839

W GOLDSBORO STREET intersects

501 Lemster D C Ⓗ △0353
504 Davidson John Ⓗ △4015
505 Collins Harry W Ⓗ △2926
506 Hilbrich Oliver G Ⓗ △0787
515 Luebcke Gretchen Ⓗ △4105
521 Gephart Bruce A △3637

W MONITOR STREET intersects

600 Lain Merle M Ⓗ △2471
603 Baxter Jack H △5369
Baxter William H △5369
Beigle Kathy △5369
605 Margison Della H Ⓗ △5276
615 Goff Arthur R Ⓗ △4392
617 Harsha Hazel M Ⓗ △0392
620 Aken Frederick A Ⓗ △1505
Bush Merrilee A △1505
624 Gritten Wayne H Ⓗ △2479
625 Kolar Edw F Ⓗ △0148
703 Bowes Mary Ⓗ △1899
Bowes John P △1899
704 No Information
705 Brooks Geo A Ⓗ △3019
708 Hughes Robt J Ⓗ △1365
712 Heisterberg Robt C Ⓗ △1310
716 Brooks Gary A Ⓗ △2700
717 First Baptist Ch Education Bldg △0312
719 Harris R Jos Ⓗ △5531
720 Weinand Lawrence M Ⓗ △4767

W ANDERSON STREET intersects

801 Baum Henry R Ⓗ △2765
803 Wilson Jas L Ⓗ △3182
805 Kasarda John G Ⓗ △1512
807 Creech Roy M Ⓗ △2468
808 Scott Thos J Ⓗ △1588
809 Sparacino Jos Ⓗ △0774
811 Schiesser Herbert E Ⓗ △2866
812 Lackey Weldon J Ⓗ △5294
816 Clark Douglas A Ⓗ △4533
820 Crissinger Wm A Ⓗ △2795
821 Anderson Vernon L Ⓗ △2975
Anderson Ian Ⓗ △2975
Walker Lynn △2975(apt)
824 Comer Fredk L Ⓗ △3615
828 Krell Matthew J Ⓗ △0187
832 Jamrose Stanley M Ⓗ △0746

Ends at W Summit Street

COURT STREET-S

From W Joliet Street (I-13)

101 The Hub △9892
101½ Boone Henry(apt 1)
Marks Curt R Ⓗ △7132(apt 2)
Valandingham Robt L(apt 3)
105 Blanchard's Record Shop △3009
The Specialty Shop △3600
105½ Letterer Gertrude A △3786(apt)
Walker Grace V △3786(apt)
107 Crown Electronics △7210

S Court Street-Continued
109 The Bottle Shoppe △7255
115 The Commercial Bank △3144
208 Wood's Mobil Service △0045
W HACK COURT intersects East
210 Kacedan Wayne T △3103(apt 1)
No Information (apt 2)
King Cornelia A △4557(apt 3)
212 No Information
213 Brown, Joseph E Attorney At Law △0048
Center Township Assessor △0841
214 Vacant House
218 The First Presbyterian Ch △2255
Miss Ferguson's Preschool △374-3753
221 Pierce Ronald M △0455
Scanlon Mrs Jas J △5510(apt)
223 Popovich James G DDS △0252
224½ Brindley Eileen E △5469(apt)
231 Land Charles W Ⓗ
W WALNUT STREET intersects
300 Holman Paul J △0661
300½ Pettibone Ann M △5184
301 Lambert Dental Corp △6454
Byer Charles A DDS △1207
Redding Richard E DDS △2892
Rinehart C E OD △0136
Hodus Thad B Orthodontist △3029
304 Miller Donald M Ⓗ △2393
307 Rhodes C L Ⓗ △6184
Kuehl H I △1067(apt)
308 Koedyker Henry Ⓗ △2608
310 Shaffer Kenneth E Ⓗ △4295
311 South Ward School △0181
315 No Information
315½ No Information
316 Tarvin Merwin W Ⓗ △4798
SCHOOL COURT intersects
320 Nelson Deloris J △8025
320½ Howard Georgia A △1995
323 No Information
323½ Fitzsimmons Marie M △3679(apt)
324 Clemens John A Ⓗ △2885
324½ Edison Harriet R △5320
328 Hein Donald E Ⓗ △2739
335 Westfall Russell C Ⓗ △1936
349 No Information
349½ Meyer Wayne E △3581
353 Weiler Martha Ⓗ △0625
355 Wisniewski Ray M Ⓗ △2956
W SOUTH STREET intersects
403 No Information
417 Neal Harold M Ⓗ △0791
420 Maybaum R Dean Ⓗ △5280
Maybaum Randall △5280
422 Claussen Bessie B Ⓗ △0109
425 Swisher Chas W Ⓗ △0436
426 Manalan Hyman Ⓗ △3314
Manalan Melody △3314
431 Gosch Berenice Ⓗ △0152
Ott Horace W △0152
432 Brook Wm H Ⓗ △6042
436 Schaeffer David P Ⓗ △3532
439 Struebig Wilbur C Ⓗ △0523
445 Salisbury Allen M Ⓗ △2077
446 Clark Ernest R Ⓗ △1079
Burrell Marshall △1079
449 Boyd Leland R Ⓗ △0926
454 Becker Dick A Ⓗ △2070
457 Elfstrom Roger B Ⓗ △3265
460 Rowe Lawrence C △Unlisted
466 Keiser Jas W Ⓗ △1862
466½ Vorwald Dave △1483 (apt)
467 Lamson Gail C Ⓗ △0649
471 Falkiner Richd B Ⓗ △0071
472 No Information
473 Falkiner Richd B Jr Ⓗ △1125
481 No Information
482 Rothermel Warren C Jr Ⓗ △6114
486 No Information
493 Hart Bessie Ⓗ △0154
494 Daugherty Katharine E Ⓗ △0224
498 Eversull Robt E △1910
HAYES COURT intersects East
499 No Information
500 Metz Merritt D Jr Ⓗ △0609
Metz Merritt D Jr Contractor △0609
504 Biegel Louis J Ⓗ △0443
505 No Information
508 Tweedle Mary L Ⓗ △4247
511 Burk John S Ⓗ △2546
516 Gunder Bessie B Ⓗ △0457
518 Liedke Mrs Herman Ⓗ △5003
Alspaugh Gerald △5003
519 Jacobs Banks I Ⓗ △0920
520 Raboin Idabel Ⓗ △0438
Snyder Alice R △0438
523 MacNabb Dorothy J △0628
Munford Anna R △0628
ELLENDALE PARKWAY intersects West
ELMWOOD PLACE intersects East
600 Brannock Robt J Ⓗ △2607
603 Brown Paul Ⓗ △0285
Brown Anthony △0285
Ohlenkamp Mathilda △0285
605 Claussen Ben J Ⓗ △0549
Claussen Thos L △0549
606 Scott Noble E △1115
612 Rowland Edw Ⓗ △7175
614 Ely Wm H Ⓗ △1915
Ely Beverly △1915
615 Bennett C Donald Ⓗ △0195
ROSE ELLEN DRIVE intersects West
620 No Information
621 Schmal Rose H Ⓗ △2295
624 Dietel John E Ⓗ △4265
631 Bissing Eugene B Ⓗ △4474
634 Homeier Floyd Ⓗ △4752
644 Rockwell Marguerite Ⓗ △2952
646 Beaudoin Edw J Ⓗ △8055
647 Kesler Charlotte Ⓗ △0923
648 Sondgeroth Robt G Ⓗ △0620
649 Boe Minnie △0795
651 Hubbard Byron J Ⓗ △7485
653 Stewart Robt G Ⓗ △1402
655 Poer Herbert E Ⓗ △0123
660 Cutshaw Albert S Ⓗ △0752
W GREENWOOD AVE intersects
710 LaFrossia Jose Julio Ⓗ △2116
716 Vrehas Wm J Ⓗ △5328
Foster Lili △7604
722 Weilbaker Jas E Ⓗ △3589
730 Mracek Philip R Ⓗ △2199
736 McClelland Eugene A Ⓗ △1836
744 Buckley Martin P Ⓗ △6460
Miller Florence △6460
750 Brown Wm L Ⓗ △3142
758 No Information
766 No Information
774 Fraire Gabriel Ⓗ △3165
WILLIAMS DRIVE intersects East
902 Waymans Richd E Ⓗ △4579
904 Frame Paul A Ⓗ △1677
Frame Paul A Jr △1677
906 Frame Arthur B Ⓗ △1086
CRESTVIEW LANE intersects East
914 Vacant House
918 Zip Foods △7270

S Court Street-Continued
998 Schulte's Standard Service △2615
Ends at W Franciscan Drive

CRESTVIEW COURT-E
South from Crestview Street (M-13)

901 Kerr Robt M Ⓗ △2992
904 Carey Willard L Ⓗ △1491
Carey Patricia △1491
907 Snider Kelly B Ⓗ △5696
910 Burk Jas G Ⓗ △2089
913 Gottschling John Ⓗ △1854
916 Glinis Frank J Jr Ⓗ △2748
919 Hein Elmer Ⓗ △0594
922 Rastall Jack E Ⓗ △7093
Rastall Mildred E △7093
Maher Ann △7093
924 Ayers Alan E Ⓗ △3933
925 Szymborski Ronald R Ⓗ △1625
936 Hoffman David L Ⓗ △2929
Ends at Crestview Lane

CRESTVIEW COURT-W
South from Crestview Street (M-13)

900 Miller Eleanore Ⓗ △Unlisted
901 Alspaugh Bethel M Ⓗ △3750
906 Heuer Jos C Ⓗ △1909
911 Graziani Fred Ⓗ △2995
912 Dillman Ralph E Ⓗ △5635
917 Massey Tom P Ⓗ △2173
918 Maus Herbert J Jr Ⓗ △6744
919 Eaton Harold G Ⓗ △3812
924 Whitehead Herbert J Ⓗ △4142
929 Strong Elmer W Ⓗ △2283
935 Luke Wilbur J Ⓗ △1878
Ends at Crestview Lane

CRESTVIEW LANE
West from E Crestview Court (M-13)

107 Bonner Jas M Ⓗ △1786
Bonner Evelyn △1786
111 Butcher Jay W Ⓗ △0217
115 Kozial Howard J Ⓗ △5226
119 Meeks Harold J Ⓗ △0363
125 McGrew Jas H Ⓗ △3498
131 Gallagher Edw J Ⓗ △5394
W CRESTVIEW COURT intersects North
201 Orr Joan P Ⓗ △3173
204 DeVries Dennis L Ⓗ △4485
207 Stenger Geo W Ⓗ △2955
208 Felix Richd J Ⓗ △0677
215 Eisenhutt Leo L Ⓗ △0479
216 Brown Robt D Ⓗ △4769
217 Paitsell Lee Ⓗ △3013
220 Jordan Scott G Ⓗ △6280
222 Rastall Danl E Ⓗ △7929
223 Stenger Donald L Ⓗ △4048
226 Ralph Steward C Ⓗ △6151
231 Broadaway Jos E Ⓗ △4854
232 Wood Wm F Ⓗ △3042
233 Harvey Robt J Ⓗ △6545
236 Brist Kenneth A Ⓗ △3730
239 Clayton Chas E Ⓗ △1556
242 Naylor Robt G Ⓗ △3905
247 Ward Robt E Ⓗ △0336
248 Ashabranner Wm H Ⓗ △2190
Ends at S Court Street

CRESTVIEW STREET
West from S Main St (M-13)

102 Giordano John Ⓗ △1673
106 Hoyt Robt E Ⓗ △0810
110 Erler Russell A Ⓗ △1944
112 Graden Wm W Jr Ⓗ △5284
116 Kortum Melvin E Ⓗ △1787
122 Santner Andrew J Ⓗ △2925
E CRESTVIEW COURT intersects South
134 Fodemski Walter P Ⓗ △3359
Fodemski Walter Jr △3359
Ends at W Crestview Court

DAHLGREN STREET
East from 700 N Grant Street (D-15)

408 Rush Paul B Ⓗ △2019
Rush Janet L △2019
414 Nix Jimmy E △3242
420 Collins Jack G
N JACKSON STREET intersects
501 Berg Judy L Ⓗ △3647
Murray Frank T △3647
Murray Isabel G △3647
503 Booth Paul E Ⓗ △6007
514 Cunningham Kenneth R Ⓗ △5375
516 No Information
N SHERIDAN STREET intersects South
528 Cunningham Terry J △8535
Ends at Thomas Street

DELAWARE STREET
From State Road 8-E

12110 Wirtz Walter A Ⓗ △1957
Wirtz Richd A △1957
Dead End

DEXTER DRIVE
South from Hickory Avenue (J-14)

501 Kusley Gust R Jr Ⓗ △3339
502 Campbell Wm Ⓗ △8073
505 Graper Gordon E Ⓗ △6856
Graper Keith △6856
Graper Electric △2394
506 Wagner Jas R Ⓗ △4541
509 Hutchins Thos R Sr Ⓗ
510 Henley David D Ⓗ △6096
513 Hutchison Paul E Ⓗ
514 Shanks Robt W Ⓗ
517 Liss Raymond L Ⓗ △1290
Brooks Frances △1290
518 Burcham Ernest L Ⓗ △6015
521 Beckman Inga R Ⓗ △1849
522 Williams Richd J Ⓗ △2829
Dead End

DURBIN PLACE
North from W 113th Street (H-3)

11204 Sawdo Kenneth L Ⓗ △4668
11205 Brewer Garland E Ⓗ △5088
11208 Marshall Jas T Ⓗ △4653
Marshall Patty A △4653
11209 Hickman Robt L Ⓗ △3571
11216 Prater Sherman Ⓗ △2401
11212 VanWaardenburg A J P Ⓗ △4508
11213 Wolf Jas A Ⓗ △5571
11217 Hill Robt A Ⓗ △2354
11220 Hays Leonard P Jr Ⓗ △3625
11221 Seitz Bernard M Ⓗ △0610

Durbin Place-Continued
11224 Stuhlmacher David L Ⓗ △0670
11225 Lucks Jas Ⓗ △6792
112th AVENUE intersects West
11106 Janowicz Ronald J Ⓗ △5692
11112 Antczak Edw H Ⓗ △2279
11114 Onder Andrew L Ⓗ △1304
11115 Byers Arnet E Jr Ⓗ △5298
11119 Willhoite Wm B Ⓗ △7449
Willhoite Marlene E △7449
Ends at 111th Place

EAST STREET-N

From E Clark Street (E-14)

101 Crown Point Mayor's Office △0257
Crown Point City Judge △0274
Crown Point City Engineer △6397
Crown Point Building Commissioner △7050
105 Geisen Robt P Ⓗ △2876
106 Knight Geo L Ⓗ △1203
Stonecipher Donna △7235
109 Geisen Funeral Home Inc △2500
Geisen Ralph E Ⓗ △2500
113 Russell Vaughn S Ⓗ △0775
116 Turner Albert E Ⓗ △1634
118 Doffin Chas S Ⓗ △4424
120 Schmidt Kenneth G △3608
123 Halpin Mary E Ⓗ △0208
124 Palmer Howard J △7492
127 Ridder Chris △0028
ROBINSON COURT intersects West
133 Wagner Wm L △6022
Tijunin Constantin
134 Brouillette Leonard F △7244
134½ Hanson Edwin L △3139
135 Fortunak Richd C Jr △1689
Moran Sarah J △4386
140 Andersen Marty D △0355
140½ Crawford Clarence R △6436
142 Flood Lillian A △6684(apt A)
Lewis Mary E △1617(apt B)
Minas Mrs Raymond △2958
Fehlman Gertrude T △0114(apt D)
143 Franko Chas P Ⓗ △6374
146 Vacant House
149 Meyer Richd P △0446
Meyer Danl R △0446
150 Patterson John H Ⓗ △2225
152 Hefner Greg L
Kozlowski Robt J
155 Sewell Annice L △4167
157 Heisterberg Helen M △1668
E NORTH STREET intersects
209 Johnston T Ⓗ △3295
213 Fricke Elmer H Jr Ⓗ △2422
245 Jewett John R △4840
247 Linson Russell L △6880
E FARRAGUT STREET intersects East
300 Enlow Kenneth J △0222
305 No Information
306 No Information
309 King Caroline △1656
King Eva △1656
312 Bixenman Alvin G Ⓗ △1010
313 Rich Adeline J Ⓗ △1738
318 Saager Donald W Ⓗ △6207
319 No Information
E PORTER STREET intersects
400 Frahm Russel E Ⓗ △2064
406 Brown John(apt 2)
Gaddis Ollie M △0247
Jacobs Jos T Jr △0247
406 Jacobs Myrtle I △0247
Ends at E Goldsboro Street

EAST STREET-S

From E Clark Street (I-14)

102 Allman Amos D Ⓗ △0206
105 Seramur Gertrude E △2238
Foss Luella M △2205
105½ Lee Ann △5390
107 Farmers Insurance Group, The △2488
PARRY COURT intersects West
114 K-D Lanes △0309
128 United States Post Office △0062
--- Wagner's Service Station △9790
E JOLIET STREET intersects
E HACK COURT intersects West
218 Thrifti Mart △0321 & 0304
299 Gard's Speed Clean △9876
E WALNUT STREET intersects
302 Illinois Bell Telephone Co △9981
311 Hobson Nina A Ⓗ △0682
Amadi Michael △0682
313 Kersey Dennis E Ⓗ △3279
314 No Information
317 Barbercheck Ronald W Ⓗ △2337
318 Steele E B △0034
Crowell Ruth S △0034
321 Traves Chas R Ⓗ △0079
324 Hedman Ray C Ⓗ △0205
326 Carlson Edw P Ⓗ △1056
Carlson Virginia L △1056
Day Donald A △1056
330 Besse John W △0449
Gerlach Phillip T Ⓗ △0386
Glassford Catherine M △2915
335 Vacant House
338 Guenette Lillian A Ⓗ △2884
346 Roney Esther R Ⓗ △2305
352 Popka Stephen A Ⓗ △0216
358 Triolo Jos Ⓗ △7126
E SOUTH STREET intersects
403 Agnew W Lynn △2517
Holm Caroline E △2320
410 Gergely Maynard L Ⓗ △4021
418 Raker Wayne D △1346
421 Paulsen Wilmer F Ⓗ △0367
424 Morrissey Patrick B △6439
427 Orman Robt F Ⓗ △2477
429 Vacant House
430 Anchors Nell C Ⓗ △3032
431 Leighty Jas V △4828
Leighty Virgil K Ⓗ △4828
432 Lane Geo D Jr Ⓗ △2438
434 Hartwell Gerald Ⓗ △1242
436 McGinnis Ambrose B Ⓗ △0790
437 Kauffman Delbert D △0599
438 McNay Wendell L Ⓗ △0655
441 Gard Elmer A Ⓗ △1148
444 Kouts Ruth H Ⓗ △0718
464 Amodeo John D Ⓗ △1021
465 Petersen Jos F Ⓗ △0685
Petersen Dale K △0685
472 Fiegle Wilford E Ⓗ △2703
476 Eisenhutt Leo L Ⓗ △0514
483 Mallatt Russell C Ⓗ △1451
Mallatt Wm F △1451
487 Seaman John T Jr Ⓗ △3707
488 Rouhselange Magdalen S Ⓗ △0396
Sarnecki Ronald W △2799
493 Michael Roy K △2620
494 Akers Dennis A Ⓗ △6709
499 No Information

S East Street-Continued
HICKORY AVENUE intersects East
500 Hoaster John H Ⓗ △0140
McNamara Mary △0140
508 Snow Glen R Ⓗ △4726
517 Karp Jos Ⓗ △2609
518 Frederick Wendell W Ⓗ △3543
519 Haniford Orville O Ⓗ △1270
521 Johnstone Ivan O △3627
522 Gertz Donald V Ⓗ △7041
524 Knoell Alma C Ⓗ △1150
525 Miller Clement J Ⓗ △2260
528 Houk Cora Ⓗ △0491
532 McFarland Lowery J Ⓗ △1149
535 Struble Frank L Ⓗ △1968
609 No Information
614 Cunningham Alvin D Ⓗ △2298
Cunningham Dean P △2298
631 No Information
Ends at Wells Street
Begins again at E Greenwood Avenue
703 Stephan Darwin R Ⓗ △2026
Stephan Darwin Builder △2026
708 Bullock Jas E Ⓗ △2643
711 Welbourne Wayne L Ⓗ △1597
715 Helsel Jas R Ⓗ △1650
716 Ensweiler Gladys B Ⓗ △0414
Ensweiler Wm J △0414
724 Helsel Homer L Ⓗ △1684
725 VanKoten Jack E Ⓗ △7172
730 Vacant House
735 Gutberlet Louis C Ⓗ △4117
736 Tobias Paul D Ⓗ △3332
740 Hall Gerald H Ⓗ △1908
747 Gerlach Carl G Ⓗ △2654
748 Fathke Robt L Ⓗ △1134
753 Olds Mrs G D Ⓗ △1411
754 Howkinson Robt S Ⓗ △3479
760 No Information
761 Wintoniak Michael Ⓗ △0430
765 No Information
W ELIZABETH DRIVE intersects
808 Wagner Wm Ⓗ △2410
811 Nondorf Aloysius A Ⓗ △3762
Nondorf Katherine J △3762
901 Beeler Cameron Ⓗ △5384
Beeler C Construction Co
909 Girard John A Ⓗ △5668
Gross Culver P △5628
Ends at Valdman Drive

ELIZABETH DRIVE-E

From S Main Street (L-15)

145 Pappas Geo P Ⓗ △4565
S EAST STREET intersects
202 Nussa Wm C Ⓗ △4738
203 Burger Ronald J Ⓗ △7123
Burger Mrs Julia △7123
Payne Elsie Y △7123
209 Money Dale L Ⓗ △4959
210 Roberts Thos E Ⓗ △2465
215 Wilson Dale M Ⓗ △5663
Wilson Randall G △5663
S SHERMAN STREET intersects North
221 Kissinger Donald L Ⓗ △4619
222 Ingram Kenneth J Ⓗ △1026
229 Williams Chas A Ⓗ △0884
234 No Information
235 Clark Glenn H Ⓗ △4052
PETTIBONE AVENUE intersects North
237 d'Ambrosio Angelo Ⓗ △4660
239 Christoph Ernest N Ⓗ △3489
239 Christoph E A △3489
240 Hammond Robt N Ⓗ △3504
241 Vacant House
PETTIBONE AVENUE intersects South
250 Majsterek Marie Ⓗ △1477
256 Allison Harry C Ⓗ △2636
300 Jackson Sam P Ⓗ △4489
301 Lindley Donald J Ⓗ △0269
307 McIntosh Geo E Ⓗ △4163
McIntosh Eric D △4163
308 Tarlton Wayne E Ⓗ △2683
311 Smock Wm J Jr Ⓗ △2798
314 McFadden Darrell V Ⓗ △2472
315 Atcheson Robt S Ⓗ △1914
320 Kairns John V Ⓗ △5488
321 Middleton Geo M Ⓗ △1679
325 Wood Geo A Ⓗ △4338
400 Cebular Vince Ⓗ △8512
401 Kracht B Harold Ⓗ △4596
407 McMichael Verna M Ⓗ △2005
408 Hockney Jas D Ⓗ △1620
412 Reese Jules E Jr Ⓗ △5685
413 Harris Thos W Ⓗ △2118
425 Marshall S Thomas Ⓗ △2186
Ends at Wood Street

ELIZABETH DRIVE-W

From S Main Street (L-14)

105 Sandstrom Edw O Ⓗ △1727
Sandstrom Candice A △1727
107 Martin Earl G Sr Ⓗ △2824
Eavey Essie M △2824
720 Gettler Edmond P Ⓗ △0283
725 Orr John W Ⓗ △1190
726 Craig Larry J Ⓗ △5392
732 Claussen John P Ⓗ △1467
733 Smith D Russell Ⓗ △2195
736 Bendall Wm S Ⓗ △2261
740 Tagg Harold E Ⓗ △4123
741 Bailey Chas H Ⓗ △6128
744 Blake Jos E Ⓗ △2671
749 Johnston Timothy R Ⓗ △2570
750 Birdzell John P Ⓗ △0531
753 Slaughter Guy W Jr Ⓗ △3402
756 Dibble Chas R △0005
759 Bailey Joyce J Ⓗ △3140
765 Gaski Walter H Ⓗ △1852
771 Camarda Frank V Ⓗ △3919
775 Murray Donald M Ⓗ △1925
Ends at S Williams Drive

ELLENDALE PARKWAY

West from S Court Street (J-12)

209 Blum Kate G Ⓗ △4366
211 Larson Edwin L Ⓗ △0566
212 Vance Floyd C Ⓗ △0026 & △2689
216 Plaster Ray J Ⓗ △1070
220 Spangler Wm S Ⓗ △3328
225 Belanger Murrel R △0374
230 Jewart Eugene F Ⓗ △1389
300 Cutler Lloyd E Ⓗ △0558
304 Minas Harvey T Ⓗ △0254
307 Everett Geo F Ⓗ △1343
310 Haniford Lloyd G Ⓗ △3092
Haniford Georganna △3092
Haniford Tom △3092
311 Brown Clara Ⓗ △2168
315 Russell Clarence C Ⓗ △0204
318 Marner Ella V Ⓗ △1167
321 Gillogly Gladys I Ⓗ △4736
322 Kennedy Wm L Ⓗ △3588

Ellendale Parkway-Continued
329 Jacobsen Elmer L Ⓗ △3433
333 Slagley Wm E Ⓗ △5233
Slagley Janet A △5233
334 Larson Lawrence H Ⓗ △0922
338 Vieweg Arthur P Ⓗ △1401
339 No Information
345 Weiss Lorraine G Ⓗ △1642
348 Voltattorni A A Ⓗ
350 Mattson Kurt R Ⓗ △3790
Fox Suzanne N △3790
357 Flynn Robt H Ⓗ △4702
360 Kulawinski Carl R Ⓗ △7685
361 Everett Robt F Ⓗ △0305
365 Boyd Jas W Ⓗ △3599
370 Walsh Richd J Ⓗ △0753
375 Nelson R Troxler Ⓗ △3640
376 Lewis Jas K Ⓗ △6473
380 Scott David G Ⓗ △5249
381 Bruland Kenneth W △4558
385 Knight Kenneth E Ⓗ △0484
390 Sander A Dick Ⓗ △1774
395 Birdzell John R Jr Ⓗ △6554
398 Root David A Ⓗ △0612
399 See Walter G Ⓗ △1072
Dead End

ELM STREET
West from N Main Street (B-13)

No Houses
Ends at Sycamore Street

ELMWOOD PLACE
West from S Main Street (J-13)

140 Bucur Traen T Ⓗ
109 Veach Richd W Ⓗ △1819
Veach Bruce △1819
111 Hafsten Raymond J Ⓗ △1269
112 Herlitz Elsie Ⓗ △4288
114 Frey Eltie Ⓗ △0334
Frey Lucinda Ⓗ △0334
118 Stuhlmacher Wm G Ⓗ △1680
121 No Information
122 McHenry Jesse P Ⓗ △3809
123 Richardson Emory M Ⓗ △0364
125 Shanks Thelma B Ⓗ △0429
126 Roddiger Henry Ⓗ △2724
Moore Ethel △2724
135 Aiken Geo F Ⓗ △1099
Ends at S Court Street

FAIRVIEW AVENUE
South from W South Street (I-12)

403 Poulton Mark I Ⓗ △2900
Poulton Lynn A △2900
404 Steele Chas W Ⓗ △6499
405 Enlow Ethel Ⓗ △3297
Enlow Patricia △3297
ORIOLE AVENUE intersects West
407 Connelly Clifford R Ⓗ △0948
408 Forsythe Jas A Ⓗ △1374
409 Lindstrom Danl B Ⓗ △1701
Lindstrom Sally A △1701
411 Mills Robt E Ⓗ △2061
413 Weichert Robt W Ⓗ △1390
BLUEBIRD AVENUE intersects West
415 Cash Jos Ⓗ △7224
Luckey Mary △7224
417 Roberts Bela F Ⓗ △2504
419 Hill James M Ⓗ △1816
420 No Information
421 Fischer Walter E Ⓗ △1416
422 Swanson Chas A Ⓗ △0577
423 Bergen Thos J Ⓗ △6049
424 Kulick Jos G Ⓗ △3806
425 Paupp Chas E Ⓗ △1584
426 Blanchard Chas E Ⓗ △1558
427 Gerner Milton D Ⓗ △3514
MARTIN DRIVE intersects South
428 Vitkovich Robt Ⓗ △4245
429 Betcher Alfred J Ⓗ △2036
430 Grams Elmo J Ⓗ △3744
431 Schramm Dominic J Ⓗ △2196
Schramm Joyce A △2196
432 Zakula Peter Ⓗ △2978
433 Vecchiollo Harry A Ⓗ △3064
434 No Information
435 Jonaitis Stanley W Ⓗ △1344
436 No Information
437 Wirtz Jas C Ⓗ △3302
438 McLean Marvin R Ⓗ △3442
440 Daniels Jerry L Ⓗ △Unlisted
Ends at Cardinal Drive

FARRAGUT STREET-E
From 245 N East Street (F-15)

N SHERMAN STREET intersects
N GRANT STREET intersects
N JACKSON STREET intersects
N SHERIDAN STREET intersects
Ends at Penn Central RR
Begins again at 307 Church Street
1200 No Information
1203 Johnson Roy D Ⓗ
1204 Massey Richd J Ⓗ △1478
1207 Brenner Robt J Ⓗ △0480
1208 Kettig Jas L Ⓗ △1932
1211 No Information
1212 Sharp Carl A Ⓗ △6832
1214 Snyder Jas H Ⓗ △7026
1218 Sherman George C Ⓗ △6242
Dead End

FARRAGUT STREET-W
From Ruschli Street (F-11)

PRATT STREET intersects
600 Wood Howard G Ⓗ △0188
601 Schlink Robt D Ⓗ △1035
602 Hall Ronald L D Ⓗ △6969
603 Wild Horace J Ⓗ
604 Brown Harvey A Ⓗ △1251
Marks Lewis H Jr △1251
605 Canfield O Ⓗ △5520
608 Kolisch John F Ⓗ △1087
Kolisch Nancy L △1087
609 Goatcher Loal Ⓗ △3393
610 Hill Willard T Ⓗ △2552
611 Thomsen Dorothy Ⓗ △3687
612 Scholl Y Ⓗ △3485
613 Desky Howard F Ⓗ △0839
614 Yarnell Robt S Ⓗ △1771
Yarnell Kathy △1771
615 Vickers Ruth Ⓗ △0983
Vickers Keith △0983
616 Kiefer Ardell Ⓗ △3590
Kiefer Janet △3590
617 Proctor Willis L Ⓗ △1119
618 Heisterberg Harold W Ⓗ △1098
619 Kubacki Edw C Ⓗ △0867
621 No Information
640 Moffett Thomas S Ⓗ △5123
Ends at Wirtz Road

FOOTE STREET

East from Merrillville Road (D-14)

303 Vacant House
306 Neely Gerald J Ⓗ
307 Johnson Jas L △1546
308 Pettenger Lyle W Ⓗ △6038
312 Hamilton Edw M
316 Smolek Michael T △6576
322 O'Dor John W Ⓗ △0295
O'Dor Larry E △0295
N GRANT STREET intersects
410 Keegan Donald L △6943
418 Partin Reid J Ⓗ
421 Hoshaw Walter A △2783
423 Schlobohm August J Ⓗ △4850
500 Summit Development △0600
Henderlong Lumber Co Inc △0600
N JACKSON STREET intersects
169 Fisher Franklin O Ⓗ △5383
Ends at Thomas Street

FRANCISCAN DRIVE-E

From S Main Street (N-14)

500 Botkin Jerry W Ⓗ △6395
504 Gaspardo B Paul Ⓗ △6899
510 Springman David E Ⓗ △4313
516 Durkin Ed T Ⓗ △4901
Durkin Joyce M △4901
520 Pappas Harold E Ⓗ △6224
600 Auskalnis Jos A Ⓗ △6477
Auskalnis Helene I △6477
605 Mattes Pete J Ⓗ △8920
Rozsa Eliz △8920
610 Haber Dennis C Ⓗ △6539
613 No Information
615 Anderson Donald △4267
Anderson Edith V Ⓗ △4267
616 Miller Jas E Ⓗ △0316
700 Werkmeister Elmer H Ⓗ △6076
701 Rehm Herbert F Ⓗ △3269
704 Pajer Anthony F Ⓗ △1649
710 Farnsworth Thos E Ⓗ △2940
716 Luebcke N L General Contractor △0031
800 Stockwell Curtis Ⓗ △2881
Ends at S Grant Street

FRANCISCAN DRIVE-W

From S Main Street (N-12)

201 St Anthony's Rest Home △0943
Ends at S Court Street

GOLDSBORO STREET-E

From N Main Street (E-14)

100 Art's Texaco Serv △9830
MERRILLVILLE ROAD intersects
112 Feighner Forest D Ⓗ △4226
116 Rhodes Raymond C Ⓗ △0973
118 Fisk Chas V △0864
120 Farley David L Ⓗ △5158
Farley Gary E △5158
Farley's Tax Service △5158
N EAST STREET intersects South
200 No Information
203 White John F Ⓗ △1481
204 Trower Virgil W △2617
206 Franz Lawrence E △0855
Franz Margt E △0855
211 Horst Myles F Ⓗ △1813
212 No Information
215 Hoshaw Vernon W Ⓗ △0017
Hoshaw Ellen S △0017
216 Jaeger Joseph Sr Ⓗ △1949
N SHERMAN STREET intersects
302 No Information
Haskell Donald R △0938
Haskell Donald J △0938
309 Barr Stanley A △2217
N GRANT STREET intersects
404 Hahney Anita L
404½ No Information
421 Holcomb Body Shop △2496
PENN CENTRAL RR crosses
N SHERIDAN STREET intersects
621 Feeser Carrie Ⓗ △5592
N THOMAS STREET intersects
702 Stolte Wm E △4319
703 Corbin Tom E △3331
720 Bosel Gertrude M Ⓗ
McColley Loren A
N BUTLER STREET intersects
740 Ralston Frank E Ⓗ △7409
800 Faust Robt L Ⓗ △6566
Ends at N Indiana Avenue

GOLDSBORO STREET-W

From 500 N Main Street (E-12)

116 Kennedy T S Ⓗ △0927(apt 1)
Corcoran D △7229(apt 2)
N COURT STREET intersects
210 Fiegle Herman J Ⓗ △4121
211 Blanchard Wm H Ⓗ △0982
Rivera Diana △0982
215 Fronek Jos Ⓗ △1970
215½ Welch David △1766
216 Hegan M Ⓗ
N WEST STREET intersects
306 Kubal Edwin Ⓗ △0564
307 Kerth Wm Ⓗ △0819
HOLTON RIDGE intersects South
314 Abenath Henry Ⓗ △1341
316 Bremer Harvey A Ⓗ △5365
Bremer Mary E △5365
Bremer Dolores J △5365
328 Francis I Ⓗ △2485
333 Gamblin Willard Jr Ⓗ △3191
336 Lottes M L Ⓗ △0634
339 Turner Robt C Ⓗ △3217
HOFFMAN STREET intersects
340 Everett Vernon Ⓗ △1060
344 Baker Edgar E Ⓗ △3712
Baker Edgar B △3712
348 Zurbriggen Wm L Ⓗ △4379
400 DuChane Wm Ⓗ △3236
404 Bowen Danl R Ⓗ △5445
RUSCHLI STREET intersects
421 McCoy H △1982
Vacant House
511 Greiner Wm M Ⓗ △4591
Greiner Geo Ⓗ △4591
Ends at Pratt Street

GRANT STREET-N

From E Clark Street (F-14)

114 Schmal Jas J Ⓗ △0772
115 Popiela Ronald F Ⓗ
118 Platt Thos A Jr Ⓗ △0647
119 Lee Chas A Ⓗ △3541
Lee Pam △3541
124 Whitehead Walter G Ⓗ △0292
125 Weiler Geo Ⓗ △0709
Weiler Mildred J △0709

N Grant Street-Continued
128 Wirtz Clarence C Ⓗ △4478
Reed Inez △6845
129 Broad C E Ⓗ △0086
137 Heide Harold H Ⓗ △3972
138 Wirtz Regina M Ⓗ △0991
138½ Patterson Ruby R △0234
140 Wente Louis Ⓗ △0665
141 Heidbreder Wilbur H Ⓗ △2234
144 Biegel Henry Ⓗ △0873
145 Park Donald C Ⓗ △0057
147 Seegers Clara Ⓗ △0778
150 Vacant
EAST NORTH STREET intersects
209 No Information
211 Waggoner Robt E Ⓗ △3090
218 Vacant
219 Harris Jack E Ⓗ △3397
E FARRAGUT STREET intersects
300 Loy Silas Ⓗ △2861
Taylor Ronald A △2861
Taylor Lloyd D △2861
301 Porter Gary L △8039(apt 1)
Roberts David C △3159(apt 2)
303 Whited Marion E Ⓗ △2508
308 Williams Kenneth R △7345
312 Haskell Walter A Ⓗ △0697

313 Vacant
314 VanWagner Mary △1091
316 Watkins Franklin W
318 Moe Mary M Ⓗ △3692
319 Spetz Richd C Ⓗ △4892
Zavodny Paul E △4892
E PORTER STREET intersects
401 Hudson Elsie L △1126
402 Matthias Lester E Ⓗ △0477
404 VanSlyke Roger C Ⓗ △6786
405 Hanlon Wm Ⓗ △6355
409 Vacant
411 No Information
415 Lake Heating & Ventilating Co
417 Bev's Wig Boutique △7140
419 Horn Norma J △6717
Post Mack E △6717
Foster Wm C △0915
Wornhoff's Tap △9847
E GOLDSBORO STREET intersects
505 Express Auto Supply △3100
513 Vandersee Lucille I Ⓗ △2632
519 Fricke Harold W Ⓗ △2119
Fricke's Recreation △0529
520 Hugo's Auto Serv △0278
E MONITOR STREET intersects
PENN CENTRAL RR crosses
610 Crown Point Street Dept Garage △3951
E DAHLGREN STREET intersects East
702 Schuster Esther Ⓗ △4356
Jones Edith △4356
708 Rose Nolan H Ⓗ △6142
713 Neiner Herbert W Ⓗ △0958
718 Sargeant Norman K Ⓗ △0391
719 Koonce R A Ⓗ
E ANDERSON STREET intersects
802 Hill Milton W Ⓗ △2531
803 Ellsworth Irvin L Ⓗ △6614
Ellsworth Edna R △6614
Ellsworth Linda L △6614
804 Lindzy Richd E △3218
808 Saager John A Ⓗ △4732
809 Campbell Maryann H Ⓗ △6409
812 Baize Lloyd D Ⓗ
813 No Information
819 Easto Richd B Ⓗ △1931
Easto Jas R △1931
Easto Robt E △1931
Easto Chas H △1931
Easto Shirley M △1931
FOOTE STREET intersects
902 Schultz Walter F △Ⓗ △1101
908 Melton Donald E Ⓗ △3797
Dead End

GRANT STREET-S

South from Wells Street (L-16)

11620 Banks P H△0329
11719 Petroelje Allen △7655
11879 Phillips Catherine Ⓗ △1659
Phillips Janet R △1659
Phillips Joyce A △1659
Phillips Robt P △1659
119th AVENUE intersects West
11891 Jannasch Frank H Ⓗ △6536
Jannasch Eliz △6536
E 119th PLACE intersects East
11900 Lewis Harry E Ⓗ △2813
11906 Williams Harvey D Ⓗ △1461
Williams Thos △1461
11910 Blum Jos P Ⓗ △0654
11914 Snodgrass Thos E Ⓗ △3713
11918 Zurtriggen Richd W Ⓗ △3408
11922 No Information
E 120th AVE intersects East
12007 Madlung Elmer J Ⓗ △8136
12012 Jones John T △3198
12015 Stuhlmacher Russell A Ⓗ △1751
ALICE STREET intersects West
12029 Meyer Robt L △4927
FRANCISCAN DRIVE intersects West
12110 Crown Point Clinic Inc △7000
Arthur J Beckman MD △7000
Andrew E Russo MD △7000
Peter E Gutierreg MD △7000
Hub Pharmacy △6392
12207 Heisterberg Walter Ⓗ △3095
12222 Becker Elsie E Ⓗ △3509
12228 Wineland Eugene W Ⓗ △3462
12304 Weaver John Ⓗ △2246
12309 Graper Frances H Ⓗ △5542
12311 Untch John A Jr Ⓗ △4879
12318 Letsinger Arthur E Ⓗ △1522
12319 Gallas Andrew J Ⓗ △6825
E 124th AVE intersects West
12404 Molden Jas N Ⓗ
E 124th PLACE intersects East
12407 Bates Gorden W Ⓗ △2918
12424 Kaiser Olga Ⓗ △2473
12425 Keehn Wm C Ⓗ △0447
12432 Pierce Wm G Ⓗ △1223
12435 Carter Calvin J Ⓗ △2567
E 125th AVE intersects West
12512 Paarlberg Russell Ⓗ △2399
E 125th COURT intersects East
12520 Heisterberg Erwin H Ⓗ △4010
12528 Stoops Jas A Ⓗ △3990
12614 Halfman Fred C Ⓗ △1471
Halfman Gregory A △1471
12615 Cicenas Anthony
12626 Wille Clarence A Ⓗ △1470
12706 No Information
12707 Kellum Marion F Ⓗ △2974
12710 Simstad Warren K Ⓗ △3484
Simstad Tom N △3484
12716 Roffmann Robt W Ⓗ △2271
Roffmann Leonette I △2271

S Grant Street-Continued
12726 Spencer Howard G Ⓗ △2622
12808 Adank Wm A Ⓗ △4554
12818 Hetra John Ⓗ
12819 Ford Donald W △6862
12828 Johnston Wm E Jr Ⓗ △6138
E 129th AVE intersects East
12919 Duncan Jas W Ⓗ △2007
12929 Horner Geo F Ⓗ △1542
W 133rd AVE intersects
Continues on as State Route 55

GREENWOOD AVE-E

From S Main Street (K-14)

202 Murphy Jas R Ⓗ △1313
Murphy Mary J △0800
Murphy Susan △0800
203 Johnston Wm E Sr Ⓗ △1965
208 Atzhorn Raymond J Ⓗ △7136
209 Garbee H Hunter Jr Ⓗ △4191
214 Pierce Robt M Ⓗ △1564
Pierce Emma H △1564
215 Micka Steven Ⓗ △3523
S SHERMAN STREET intersects
220 LaSuer Donald F △2904
221 No Information
229 Bunnell Maurice L Ⓗ △0955
234 Carden Jack E Ⓗ △3070
235 Doffin Elmer F Ⓗ △4460
240 Fischer Albert W Ⓗ △5583
Fischer Eliz A △5583
241 Bazin Steven J Ⓗ △4130
248 Wood Richd P Ⓗ △4252
249 Kuehl Robt E Ⓗ △3282
254 Allen Robt J Ⓗ △3358
255 Watland Paul F Ⓗ △7103
PETTIBONE AVE intersects
309 Reynolds Reynold M Ⓗ △0135
317 Petrick Gerard L Ⓗ △1301
Ends at Maple Lane

GREENWOOD AVE-W

From S Main Street (K-12)

101 Krieter Ida S △0141
Hershman May W Ⓗ △0141
123 Neises Geo H Ⓗ △0846
133 Brown Jos B Ⓗ △0972
133½ Walsh John
S PARK AVE intersects North
134 Barmore Max E Ⓗ △1559
136 Dean Leon H Ⓗ △5533
139 Furgerson Ronald M Ⓗ △Unlisted
WILLIAMS DRIVE intersects South
201 Sellers Robt K Ⓗ △0520
S COURT STREET intersects
220 Redding Richd E Ⓗ △2845
230 Woods W W Ⓗ △0910
240 Kesler Leon Ⓗ △2984
Kesler Douglas △2984
300 Weaver Horace E Ⓗ △4100
302 Babincsak Wm J Ⓗ △7422
306 Kacedan Rosemary A △0276
Kacedan John H Ⓗ △0276
314 Poliquin Richd I Ⓗ △0345
320 Vacant
Ends at Lake Street

HACK COURT-E

From 210 S Main Street (G-14)

No Houses

Ends at S East Street

HACK COURT-W

From 210 S Main Street (G-14)

104 Larry's Barber Shop △1789
111 L E Laney & Son △0722
114 Westphal's △0053
Ends at S Court Street

HARRINGTON AVE

South from W Joliet Street (H-11)

105 Nelson Chas D △0245(apt 1)
No Information(apt 2)
Batson J D △5535(apt 3)
Toomey Lawrence H △6768(apt 4)
Williams Allegra H △7317(apt 5)
No Information(apt 6)
No Information(apt 7)
No Information (apt 8)
No Information(apt 9)
Shaw Darcy L △7593(apt 10)
No Information(apt 11)
No Information(apt 12)
Paris Evelyn K △8206(apt 14)
Cogswell Arthur H △1284(apt 15)
Kopchik John △7163(apt 16)
Kaiser Ronald E △6179(apt 17)
110 No Information
111 Wood Lawrence J △0904(apt 1)
Rosenbower Russel R △6720(apt 2)
No Information(apt 3)
Emmerton Elaine E △7873(apt 4)
Shiffer Jean A △7873(apt 4)
Jurkanin S △7465(apt 5)
No Information(apt 6)
No Information(apt 7)
Thomas Chas L △7088(apt 8)
Wheeler Claude V △7088(apt 8)
Dougherty Geo S △7088(apt 8)
Leininger Larry A △7176(apt 9)
Hanslik Emma A △3547 (apt 10)
Safford Robt E △3946(apt 11)
Sarafin Steve △7042(apt 12)
Pierick Mark W △6482(apt 14)
No Information (apt 15)
No Informtaion(apt 16)
McClenthen Harry C △1667 (apt 17)
117 No Information (apt 1)
No Information(apt 2)
Persful David L △7425(apt 3)
No Information(apt 4)
No Information(apt 5)
Dooley Robt W △2542(apt 6)
Hartung Robt H △1871(apt 7)
Yamamoto M C △6515(apt 8)
124 No Information
128 Huddleston Benton S △7355
129 No Information
151 Berry Dora Ⓗ △3386
166 Thiel Helen M Ⓗ △5503
169 McMillan Norman L Ⓗ △4883
175 Yocum Sylvester E Ⓗ △3390
Yocum Douglas E △3390
179 Slade Harry C Ⓗ △2745
180 No Information
181 No Information
182 Mohr Donald K Ⓗ △0279
183 Martin Marion R Ⓗ △6116
184 Busselberg Merritt C △6073
185 No Information
186 Manno Vito L Ⓗ △1643

Harrington Avenue-Continued
187 White Leonard R Ⓗ △5081
193 No Information
194 Latz Kay B Ⓗ △2095
199 Vacant
W WALNUT STREET intersects East
200 Vacant
201 No Information
202 Schofield Fred W Ⓗ △2914
203 Lisius Gerald W Ⓗ △1325
204 VanSlyke Marie E Ⓗ △1825
205 No Information
206 Brown Chas H Ⓗ △2165
Brown Patricia L △2165
207 Phillips Russell C Ⓗ △4204
208 Steinbach Walter T Ⓗ △2816
209 Stowell Lewis Ⓗ △3540
210 No Information
212 Lynn Wm W Ⓗ △0503
245 Holden Bobby G Ⓗ △6250
246 Herrin John W △2589
248 No Information
249 No Information
252 Scher Frank A △3388
Hayden Harriet Ⓗ △3388
255 Burns Wesley E Ⓗ △1510
258 No Information
260 No Information
262 Casteel Albert J Ⓗ △2893
264 No Information
266 Meck Dolores E △3441
Meck Dennis F △3441
Ends at W South Street

HAYES COURT W

West from S Main Street (J-13)

113 Milburn Maurice D Ⓗ △1158
Ends at S Court Street

HAYES STREET

South from 119th Ave (M-16)

11902 Kirkpatrick Jas M Ⓗ △5346
11905 Fisher Ernest L △2414
11908 Kaiser Donald R Ⓗ △3065
11909 Sebastian John R △5223
11914 Rukas Jas A △3759
11920 DeKoker Howard E Ⓗ △0411
11927 Simonetto John A △2041
11932 Christofolis Anthony T Ⓗ △1496
11938 Vinnedge Geo W Ⓗ △1198
11939 Weiss Wm Ⓗ
11947 Utley Chas H Ⓗ △1376
11950 Sheehan Frank E Ⓗ △1775
Dead End
Begins again at Dead End
12223 No Information
12228 No Information
12229 No Information
12305 Clark Robt G Ⓗ △1435
12312 Schiesser Thos F Ⓗ △3890
Schiesser Jas △3890
12313 Waymire John H Jr Ⓗ △2400
Waymire Terry △2400
12320 No Information
124th AVE intersects
12406 No Information
12411 No Information
12412 Kmetz Frank Ⓗ △3379
Continues on as 124th Place

HEMLOCK LANE

East from S Main Street (P-14)

114 Kiser Everett L Ⓗ △0680
Kiser Ethel M △0680
115 Hill Harold E Ⓗ △7049
118 Stiener Richd R Ⓗ △4560
204 Kish Jas P Ⓗ △6173
208 No Information
209 Bradshaw Wm C Ⓗ △3913
212 Byrne Gerald M Ⓗ △6524
217 No Information
306 Jahnke Warren C Ⓗ △6308
312 Raab Robt G Ⓗ △
317 No Information
318 Sautter Robt R Ⓗ △2075
323 Primeaux Bennie W Ⓗ △7375
324 Haddix Chas K Ⓗ △3061
Haddix Richd E △3061
327 O'Hara David W △1336
333 Henry Donald H Ⓗ △2272
400 Iem Gilbert Ⓗ △6326
403 Petrovich Ronald Ⓗ △0681
404 No Information
407 Pringle Jas W Ⓗ △4038
408 Kayes Thos Ⓗ △1016
411 Bixeman John R Ⓗ △3259
Ends at Cleveland Lane

HENDERLONG PARKWAY

West from Pettibone Ave (I-14)

101 McGinnis Danl J Ⓗ △3155
102 Wallace Edith A Ⓗ △0365
104 Merritt Bill M Ⓗ △0960
105 Eilts Walter E Ⓗ △0862
Eilts Dianne E △0862
106 Horst Dorathy R Ⓗ △3561
Horst Ruth A △3561
107 Rettig Donald R Ⓗ △3597
Rettig Beauty Shop △3597
108 King Donald L Ⓗ △1993
109 Carden Douglas G Ⓗ △2557
110 Badanish Andrew Ⓗ △3443
111 Fasel Marlene A △1763
Fasel Melvin H Ⓗ △1763
112 McFadden Chas R Ⓗ △5129
113 Southworth Herbert M Ⓗ △1162
114 Condeni Anthony S △7170
115 Helfrich Robt D Ⓗ △4017
116 McLaughlin David M Ⓗ △5187
117 Smith Danl F Ⓗ △0967
118 Smith Edgar E Ⓗ △4595
119 Banks Phillip R Ⓗ △4564
120 McFarland Roy C Ⓗ △0834
121 Buhse Catherine Ⓗ △1186
123 Klassen Richd R Ⓗ △0663
125 Dance Rosie B Ⓗ △1200
127 Boles Marvin L Ⓗ △0930
129 Friant Vernon E Ⓗ △3981
131 Roberts Cecil L Ⓗ △0415
133 Boege Wm E Ⓗ △5569
135 Taylor Billy J Ⓗ △4714
137 Lamphier Wm E Ⓗ △3417
Ends at Pettibone Ave

HENDRICKS COURT

(Hawthorne Hills Subd) (O-10)
North from 123rd Place

12208 Beauchamp Herley E Ⓗ △4322
12210 Gurnhan Robt H Ⓗ △6764
12212 Prochot Wallace R Ⓗ △4350

Hendricks Court-Continued
12212 Prochot Lynn M △4350
12213 Michaud Gerald A Ⓗ △4627
12215 Butler Billy W Ⓗ △6323
12216 Amey John S Ⓗ △6933
12219 Duckett Robt M Ⓗ △4559
12220 Ritchie Lloyd B Ⓗ △5665
12223 No Information
12224 Turner Ivan C Ⓗ △4836
12225 Lipsky Paul W △7427
12227 Edgington Wm L Ⓗ △6299
12228 Vahary Don Ⓗ △6970
12231 Kooistra Jack D Ⓗ △3308
Ends at 123rd Place

HENDRICKS PLACE

From W 109th Ave

10848 Hinton Wallace W Ⓗ △3429
10837 Knapp Victor L Ⓗ △2511
10836 Schmal Chas M Ⓗ △0485
10831 Harrison Richd J Ⓗ △2083
10825 Hershman John R Ⓗ △0632
10824 Nemes Sylvester Ⓗ △6054
W 108th PLACE intersects West
10815 Briggs Forrest S Ⓗ △0717
10801 Malinich Geo Ⓗ △4107
10755 No Information
10754 Kinney Martin H Ⓗ △5563
107th LANE intersects West
10737 Westphal Walter E Ⓗ △2171
10725 Ruffing Egon A Ⓗ △1610
107th PLACE intersects West
10713 Callahan Chas H Ⓗ △3364
Callahan Chas △3364
Ends at 106th Lane

HERMITS LANE

Northeast from White Oak Drive (O-8)

4100 No Information
4104 Cathey Phillip E Ⓗ △3611
4109 Moser Larry E Ⓗ △6584
4110 Fleming Bruce T Ⓗ △0824
4113 Bruns Roy W Jr Ⓗ △1615
4114 Packer Patricia A Ⓗ △7338
4206 Moore H Thos Ⓗ △5340
4207 Barlow Paul H Ⓗ △2262
4212 Huffman Wellington V Ⓗ △7574
4213 No Information
12303 Erickson Robt K Ⓗ △0281
12306 Vedo Stephen V Ⓗ △4708
12307 Kuhlman S M Ⓗ △3813
12315 Russell Arthur O Ⓗ △1388
Russell Richd L △1388
12311 Morse Robt E △4532
12312 Hansen Ted R Ⓗ △0688
12319 Semmer M Robt Ⓗ △5004
12320 Gruber Alfred J Ⓗ △3416
Ends at White Oak Drive

HICKORY AVENUE

East from S East Street (J-14)

200 Granier Paul F △7361
Poisel's Floor & Wall Covering △1468
204 Ritchie Glenda S Ⓗ △3690
205 Lump Jos G Ⓗ △2698
208 Stewart Elbert P Ⓗ △3134
212 Petrovich Michael G Ⓗ △1257
216 Norris Robt J Ⓗ △4467

DEXTER DRIVE intersects South
220 Litts Wm A Ⓗ △1574
Dead End

HOFFMAN COURT

South from W Walnut Street (H-12)

321 Harney Dennis K △7089(apt 1A)
No Information(apt 2A)
No Information(apt 3A)
Gross Ronald C △6168(apt 5A)
Miller(Inf Incpt-Apt 6A)
McAboy Ray K △0051(apt 7A)
Pendergrass(Inf Incpt-apt 8A)
No Information(apt 9A)
Hochbaum Mary G △0861(apt 10A)
No Information(apt 11A)
Peden Chas D △5278(apt 12A)
Schulatz Andrew △1790(apt 1B)
Schillo Anne △3528(apt 2B)
No Information (apt 3B)
Eggert Donald E △8046(apt 4B)
Thomas Richd M △0221(apt 5B)
No Information(apt 6B)
No Information(apt 7B)
No Information(apt 8B)
No Information(apt 9B)
No Information(apt 10B)
No Information(apt 11B)
No Information(apt 12B)
Dead End

HOFFMAN STREET

North from 400 W North Street (D-12)

201 Diaz Robt R Ⓗ
212 Saylor Cerilla E △4973
Saylor Georgia M △4973
Saylor Marie Ⓗ △4973
213 Battermann Raymond Ⓗ △2973
209 Stott Wm J △5669
217 Ambrosius L E B
220 Nix Raymond C △7488(apt 1)
No Information(apt 2)
218 Davis Paul E △3126
221 Schilling Albert Ⓗ △5501
300 Ditter Jas L Ⓗ △6468
301 Vacant
303 Belshaw A M Ⓗ △0759
306 Bruckman Thos E Ⓗ △5122
Bruckman Dennis Ⓗ △5122
Bruckman Stephen △5122
310 Swinefurth Alvin E Ⓗ △2014
311 Ayres Norman J Ⓗ △3445
312 Robbins M Ⓗ △2052
313 Southworth Herbert A Ⓗ △5351
314 Saylor Leonard M Ⓗ △4448
Saylor Carlyle △4448
315 Trulley Paul F Ⓗ △3074
316 Crapeau Ashton Ⓗ △2097
400 DeWeerd Henry L Ⓗ △4033
401 Wies Matthew E Ⓗ △0591
402 Reese David L Ⓗ △1499
405 Aubertin Edgar E Ⓗ △0739
407 Bish R Wm △4535
Bish Deborah △4535
408 Baxter John W △3579
410 Bishop Chas W Ⓗ △4434
411 Vacant House
Nemeth Dennis E △7221 (rear)
412 Bohling C M Ⓗ △0434
417 Zmuda Frank R Ⓗ △5591

Hoffman Street-Continued
W GOLDSBORO STREET intersects
Dead End

HOLTON RIDGE

South from 307 W Goldsboro St (E-12)

327 Klassen E A Ⓗ △5552
Klassen Richd R △5552
326 Abraham Anthony Ⓗ △5230
325 Snyder Chas A Ⓗ △2021
Snyder Chas Jr △2021
324 Malm Sven H Ⓗ △3735
323 Wood Geo H Ⓗ △6621
322 Fulk B Ⓗ △4690
321 Cooper Oliver H Ⓗ △0837
320 Thiel Jas H Ⓗ △3904
319 Charlebois Thos E Ⓗ △3197
318 Henderson Donald J Ⓗ △6747
317 Brown Melvin L Ⓗ △2192
316 Young C Alan Ⓗ △0112
315 Selvaggi Frank V Ⓗ △3324
314 Thompson Richd G Ⓗ △3965
313 Phillips Harry C Ⓗ △1259
312 Hughes Eliz Ⓗ △5586
311 Hoshaw Willard Ⓗ △4952
310 Strickhorn Melvin A Jr Ⓗ △4334
309 Bailey Jos R Ⓗ △0650
308 Miller Donald J Ⓗ △2397
Miller Wm △2397
307 Gilbert Larry D Ⓗ △4081
306 Duckworth Jack W Ⓗ △2693
Ends at 333 W Goldsboro Street

HORST STREET

South from 705 W North Street (F-10)

111 Williams Jas L Ⓗ △2301
Ends at W Joliet Street
Begins again at Carol Drive

115 Gadbury Lowell E Ⓗ △4694
121 Miracle Jerry L Ⓗ △6220
124 No Information
125 No Information
133 Micka Phillip C Ⓗ △7198
134 Bencie Louis G Ⓗ △2048
139 Cole Joe L Ⓗ △2682
140 Panozza Danl A Ⓗ △1647
145 Roberts Walter L Ⓗ △4197
146 Millus Phillip D Ⓗ △0419
152 Harris Donald N Ⓗ △2467
158 Serles Ernest F Ⓗ △6730
Ends at Walnut Lane

INDIANA AVENUE-N

North from E Clark Street (E-16)

112 Cilek's East Side Grocery △0423
113 Bieker F w Constn Corp △1338
Crown Rentals △0164
119 Colonial House Inc △2532
133 Imperial Elec Co △4582
302 Allen Larry W △6041
304 No Information
306 No Information
308 Rumsey Leonard H Jr △7032
310 Clifton Chas S △1585
312 No Information
314 No Information
316 Gary Jerry M △1583
E PORTER STREET intersects
--- Gunning Refractories Inc △0702
401 No Information
405 No Information
409 Herbst John H Ⓗ △2878
413 Bobrowski Bob J Ⓗ △2673
417 No Information
E GOLDSBORO STREET intersects West
500 Feder Max W △0871
Feder Larry W △0871
Feder John K △0871
Feder David R △0871
501 Hall Robt E Ⓗ △6318
503 Moore Jack V Ⓗ △4165
E MONITOR STREET intersects West
614 McLaughlin Hugh J & Son Inc △0985
ERIE LACKAWANNA RR crosses
810 McMahan Seed Co △0444
814 Ploog Engineering △2854
--- Niemeyer Farm Serv Inc △1042
801 No Information
E SUMMIT STREET intersects
--- Keiser Chas W(PO Box 392)
City Limits

INDIANA AVENUE-S

From E Clark Street (J-16)

102 Savich Ned B Ⓗ △3917
104 Soderstrom Arne Ⓗ △2760
113 Weyhmueller Alfred △5480
116 Gervais Lester
119 No Information
120 Hiestand Wayne B Ⓗ △2931
CATHERINE STREET intersects
127 Ash Helen L Ⓗ
128 Mikuta John J Ⓗ △2667
130 Kolarik Geo Ⓗ △3704
131 Meyer Edwin H Ⓗ △0383
133 Bonini Leedio J Ⓗ △1687
134 No Information
136 Knobel Wilhelm Ⓗ △4899
137 No Information
141 Schrader Harold L △3294
142 Gardin Kent P Ⓗ
144 Gibbs Arnold Ⓗ △2823
146 Cosgrove Lucille △1351
148 Callahan Richd D Ⓗ
Bixenman Arnold V
CENTER STREET intersects West
208 Schiesser Mary E Ⓗ △2027
210 Fiegle Albert C Ⓗ △2377
Fiegle Ronald △2377
ANN STREET intersects West
153 Sabau Gabriel Ⓗ △0916
Kurl Corner Beauty Shop The △0916
155 Evans Everett W
159 Graeber Ross Ⓗ △3591
165 Fraikin J △8088
MARR COURT intersects East
171 Frey Erich A Ⓗ △4974
E JOLIET STREET intersects
202 Jen Robt Ⓗ △3472
204 Fletcher Earl B Ⓗ △2642
206 Smith Mary Ⓗ △2408
E SOUTH STREET intersects
321 Sova Anthony S Ⓗ △6296
Sova Regina △6296
325 Rapp C Paul Ⓗ △0889
333 Rippy Carleton C Ⓗ △1637
335 Nelms Robt △6683
404 Stiener Ervin W △2062(apt 3-C)
Hurt Karen S △2062(apt 3-C)
Sullivan Jas A △6005(apt 22-C)
Regashus Peter S(apt 21-C)

S Indiana Ave-Continued
404 Courtice J Irene △0706(apt 2-C)
406 No Information(apt 4-C)
Pugh Alice V △1601(apt 24-C)
No Information (apt 34-C)
No Information(apt 23-C)
Borsits Wm J △7128(apt C)
MOHAWK DRIVE intersects East
--- Crown Cemetery
WELLS STREET intersects West
Continues on as S Grant Street

JACKSON STREET-N

From E Clark Street (G-15)

100 Fraas John F △2310
107 Endress John W Ⓗ △1394
108 Pratt John W △0836
112 Vacant
115 Chopps Jos V Ⓗ △1444
117 Guske Alvin R Ⓗ △0556
Guske Lois M △0556
118 Bodamer Lawrence A Ⓗ △2355
121 Oram Theodore D △1439
Oram Beth △1439
Oram Margt J △1439
122 Vacant House
128 No Information
129 Miller Robt R △3614
129½ Quigg David W △7682
133 Stowes Colleen J △3840
Leeson Dewey E Ⓗ △1147
134 Roffman Edna M Ⓗ △3283
138 Frederick Bernice M Ⓗ △Unlisted
139 Grah Bruce A △6177
141 Burger Doris B △Unlisted
Burger Jane △Unlisted
146 Smith Robt D Ⓗ △4871
147 Mitchell Roy M Ⓗ △3914
148 Finck Raymond M △1627
Roffmann Johanna L Ⓗ △1627
151 Knopf Otto W Ⓗ △1211
154 Beneke Louise A Ⓗ △1013
156 Hoffman Harold A Ⓗ △4717
E NORTH STREET intersects
201 Niemeyer Edwin A Milk Transport △0719
Niemeyer Edwin A Ⓗ △0719
202 Mares Chas R △1719
Sabau Diane L △1719
208 Guernsey Melvin J Ⓗ △4221
Guernsey Ira B △4221
206 No Information
209 Vonderheid Fred F Ⓗ △2621
Vonderheid Linda T △2621
213 Severance Ralph J Ⓗ △0129
218 Bowman Larry M Ⓗ △6724
219 No Information
E FARRAGUT STREET intersects
300 Bisselberg Lilly B Ⓗ
301 Carlson Milton A Ⓗ △0425
304 Bennett Robt J △0584
Bennett John W △0584
307 Rosenbaum Robt A Ⓗ △1025
Rosenbaum Dennis J △1025
308 No Information
311 Kaiser Bertha Ⓗ △0515
Kaiser Edna △0515
316 Miller Donald E △4652
Simmons David C △4652
319 Steinbach Matthew △4810(apt)
Harris Ruth L △4207(apt)
Schwaller Jerry E △6592(apt)
Krueger Esther △2768(apt)
E PORTER STREET intersects
Ends at Penn Central RR
Begins at E Monitor Street
402 Lake County Farm Bureau Co-op △0018
DAHLGREN STREET intersects
700 Zip Foods △0271
704 Lauerman Geo J Sr △2032
Lauerman Russell J △2032
708 Bean Willie H Ⓗ △1443
Breedlove Ronald J △1443
712 Fisher R L Ⓗ △2461
713 Taylor Inez L Ⓗ △1703
715 Gibson Dashiell M △3646
720 Hanlon David P Ⓗ △6931
E ANDERSON STREET intersects
801 Bennett Josephine R Ⓗ △5357
804 Morgan Co The △2145
811 White Geo E Ⓗ △4809
FOOTE STREET intersects
909 Jaeger Richd A Ⓗ △2143
Dead End

JACKSON STREET-S

From E Clark Street (G-15)

114 Kile Richd F △0380
Kile Richd F △0380
121 Vacant
123 No Information
124 Fischer Walter A Ⓗ △0619
Melcher Chas A △0619
125 Hansen Marvin A Ⓗ △4750
126 VonderHere Howard H Ⓗ △0310
VonderHere John △0310
128 McFarland Raymond △2836
128½ Kolb Cathryn C △0895
133 Halfman Margt M Ⓗ △4963
Halfman Helen △4963
134 Backe Wm J Ⓗ △3596
140 Mosier Wm G Ⓗ △0696
Ends at E Joliet Street

JENNINGS PLACE

North from W 105th Street (C-10)

10416 Vezeau Kenneth G Ⓗ △0876
10415 Butchart Russell G Ⓗ △1059
10413 Craig Jas Ⓗ △4261
10412 Rocker Louis M Ⓗ △1653
10411 Huff Conley R Ⓗ △2151
10410 Brettin Robt E Ⓗ △4851
10409 Adams Donald G Ⓗ △4986
10407 Kerr Gary J Ⓗ △0593
10406 Willowdale Convalescent & Nursing Home △1030
10405 Bowie Danl D Ⓗ △6139
10403 Bosetti Ralph J Ⓗ △4755
10402 Butcher Adrian C Ⓗ △4044
10401 Russell Robt L Ⓗ △4060
Ends at W 104th Street

JOHN STREET-N

From East Clark Street (G-16)

106 No Information
108 Golden Earl E △2155
109 Erdelen Michael W Ⓗ △6202
111 Bartlett Robt W Ⓗ △4678
115 Batterman Arthur E Ⓗ △4742
Batterman Julius A △4742
119 McNorton Thos W Ⓗ △4166
Ends at E Turner Street

JOHN STREET-S

From E Clark Street (H-16)

113 Eary Dorothy ♙Unlisted
115 Frageman Verne A Ⓗ♙0289
CATHERINE STREET intersects West
129 Ewing Jack E Ⓗ♙4687
133 Rainwater Richd W Ⓗ
137 Werblo Clarence B Ⓗ
139 Glinski Edw Ⓗ♙0545
Marshall Flossie ♙0545
ANN STREET intersects West
153 Johnson Harrison P Ⓗ♙Unlisted
155 Mares Sarah E Ⓗ♙2677
Mares Dennis ♙2677
Mares Clarence ♙2677
Mares Linda ♙2677
Mares Robt ♙2677
169 Geimer Esther K Ⓗ
173 Schultz Arthur E ♙0951
Ends at E Joliet Street

JOLIET STREET-E

From S Main Street (H-17)

103 Vacant Bldg

109 Off the Square Ofc & Art Supply ♙2559
113 Johnston Ins Agency The ♙0314
115 Times The ♙6346
117 Esser Home Furnishings ♙0179
S EAST STREET intersects
201 Crown Conoco ♙9806
208 US Dept of Agri Soil Conservation Serv ♙0238
United State Selective Serv Systen Local Board #43 ♙0096
US Dept of Agri(Lake Co ASCS Ofc) ♙0588
215 Stanley Walter C ♙3293
Stanley Margt S ♙3293
Stanley Margt K Ⓗ♙3293
216 Fleming Realty ♙0167
Center Twp Trustee ♙0250
Modern Engineering Development Inc ♙0169
Fleming, Corbin & Bates ♙2483
305 Straka Jos A ♙1612
Klaas Geo A Ⓗ♙1047
308 Knight Ins Agency ♙2801
310 Crown Point Savings & Loan Assn ♙0865
Knight & Stanton Lawyers ♙1368 & ♙0399
311 Biegel L John Ⓗ♙5034
NICHOLS STREET intersects North
321 St Mary's Ch ♙0044
St Mary's Rectory ♙0044
Hammes Jos
Smrt Edw
400 Irvin Wm A Ⓗ♙1281
404 Osborn Jesse T Ⓗ♙4402
405 Sisters of St Agnes Convent♙0420
Sister Jane Kraus CSA
Sister Alice Meis CSA
Sister Joseph Ann Galinsky CSA
Sister Jane Cecilia Vodde CSA
Sister Mary Ellen Gindt CSA
Sister Emerita Unrein CSA
Sister Rose Walters CSA
Sister Josephine Goebel CSA
Sister Diane Bauknecht CSA
Sister John Francis Pitsch CSA
St Mary's Sch ♙0676
408 Haskell Eugene C Ⓗ♙2066
Haskell Earl ♙2066
414 Wirtz Marie F ♙0623
Wirtz Vernon R Ⓗ♙0623
415 Morrow David R ♙4824
Caravana Jerry A ♙4330
416 Schmelter Raymond F Ⓗ♙4623
417 Schaefer Mayme Ⓗ♙4709
424 Haynes Robt E ♙6233
JACKSON STREET intersects North
500 Biegel Mary Ⓗ♙3081
Biegel Dorothy M ♙3081
Biegel John R ♙3081
PETTIBONE AVE intersects South
503 Huber Chas W Ⓗ♙0537
504 Halaschak Edw M ♙2934
Biegel Edw H Ⓗ♙2152
507 Hein Willard J Ⓗ♙2740
510 Woodke Arthur W Ⓗ♙1533
Woodke Robt A ♙1533
513 Osika Robt Ⓗ♙2457
Osika Virginia ♙2457
515 Berleen Cora M Ⓗ♙0033
516 Kelnhofer Richd A Ⓗ♙4832
Kelnhofer Bridget A ♙4832
520 Garnier Jeanette T ♙0553
523 Bastiani Clara ♙1151
528 Meeker Marie P Ⓗ♙0032
Bouressa Victoria M ♙0032
MAXWELL STREET intersects South
531 Lear Jack D Ⓗ♙3545
535 Frame Jas A Ⓗ♙0481
S RIDGE STREET intersects
600 Kennedy Jas H Ⓗ♙0172
603 Reeder Leslie J Ⓗ♙1222
606 Rhodes Lester L ♙3622
Wood Ronald D ♙6872
609 Smith Geo S ♙0265
Smith Janet E ♙0265
612 No Information
616 Volk Robt A Ⓗ♙3312
617 No Information
619 Lewis Roy W Ⓗ♙4915
WOOD STREET intersects South
622 Augsburger Linda A ♙0805
Kuhlman Fred ♙3367
S UNION STREET intersects North
701 Berens Francis N Ⓗ♙0459
702 Lloyd's Mobil Serv ♙5086
703 Polivka Irene Ⓗ♙1154
707 Chandler Wm L Ⓗ♙4296
711 Ragon Robt S Ⓗ♙6238
712 Farley Wm C Ⓗ♙1460
Farley Jas A ♙1460
Farley Sandra J ♙1460
713 No Information
715 Uhrhammer Pete ♙4614
Greene Thomasina J ♙6467
White Earl E ♙6467
716 Bonini Hugo J Ⓗ♙3758
717 Maas Lawrence J Ⓗ♙1939
719 Beneake Otto ♙5431
720 Klarkowski Frank Ⓗ♙4378
722 Long Robt E ♙5275
Long Sharon A ♙5275
S JOHN STREET intersects North
802 Becker Clarence J Ⓗ♙1950
803 Jacobs Walter P Ⓗ♙0431
804 Patz Alvina ♙3653
805 Patz Minnie Ⓗ♙3052
Kistler Dean ♙3052
806 Falke Mildred L Ⓗ♙4618
919 No Information

Joliet Street-E-Continued
S INDIANA AVE intersects
902 Abraham Wm F Ⓗ △0618
906 Mager Jas M Ⓗ △0974
923 Brettin Theodore E △4814
924 Huseman Wilbur H Ⓗ △3384
926 Kemp Marguerite R Ⓗ △1572
Scott Marguerite E △1572
927 Armstrong Albert E △3966
Armstrong Gail A △3966
Armstrong Joan E △3966
928 O'Lena Dannie J △4146(apt 2)
929 Kretschmar Jas D Ⓗ △5256
931 Schnelle Paul V △7031
933 Miller Leslie △2862
935 Snell Fred A Ⓗ △1399
950 Rettig Henry A Ⓗ △4383
Rettig Judy M △4383
954 Weidemann Henry F Ⓗ △0450
Bosel Chas △4198
958 Peifer Clarence E Ⓗ △5060
Pratt Julia J △5060
962 Rettig Jos H Ⓗ △1814
964 Everett Paul D Ⓗ △1367
965 Camp Norbert A Ⓗ △1322
967 Wisthoff Jos J Ⓗ △6755
Wisthoff Allen △6755
972 Gettler Clement W Ⓗ △1118
Gettler Donna M △1118
Gettler John C △1118
975 Frank Jos G Ⓗ △2513
976 Wirtz Leo J Ⓗ △1414
988 Werblo Raymond H Ⓗ △0659
Werblo Larry E △0659
989 Platt Ruby M Ⓗ △3957
993 Dunn Leona M △0501
Dunn Duane A Ⓗ △0501
996 Happy Trails Inc △3419
999 Stone Allen J Ⓗ △1606
Stone Becky A △1606
Stone Ricky W △1606
1000 Crown Feed & Supply △0139
1001 Scholl Geo J Ⓗ △2707
1105 Herrington John T Ⓗ △3292
Herrington Phillip M △3292
1107 Gross Al J Ⓗ △3492
1115 Gonzalez Bryon L
Continues on as State Route 8

JOLIET STREET-W

(Dividing Line for North & South Streets)
From S Main Street (G-12)

101 Ben Franklin Store △1413
107 The James P Falvey Co △0142
109 Dian's Tavern △9798
111 Claussen's Toy's & Hobbies
111½ Lake County Park & Recreation Dept △6804
Justice of the Peace △0075
113 Lake County Research Bureau △6965
American Loan Corp △1911
115 Lipay's △1962
115½ Lake County District Council of Carpenters
117 Paramount Corner △0158 & △0673
S COURT STREET intersects
150 Christian Science Reading Room △5587
152 Wirtz & Snyder Realty Inc △2424 & △2000
154 Crown Point Chamber of Commerce △1800
209 Lake County Health Dept △0473
S WEST STREET intersects
301 Handley's Tastee Freeze △4186
302 Bob's Super Serv △9899
305 McColley Donald R △6805
306 Crawford Lucy E △2979
Crawford Pauline △2979
306½ Church Vivian △2691
309 Ford Addie M Ⓗ △0427
312 Peterson Rose S △2073(apt 1)
Peterson Evelyn J △2073(apt 1)
Cowan Catherine M △0445(apt 2)
Klemm Carrie(apt 3)
Windbigler Elta E △0679(apt 4)
313 Bulldog Athletic Field
322 Lake County Detention Home △0211
352 Koscielniak Jos B DDS △2580
Gerasimos Louise K △3432 (apt)
354 Harrison David E Ⓗ △6843
356 Pouch Terrance E △2553
--- Crown Point High Sch △4885
400 Laney L Eugene Ⓗ △0984
406 Howard Lorraine C Ⓗ △3616
412 Pickering Gary R Ⓗ △6061
420 Hawkins Harry R △2786
421 Koscielniak Jos B Ⓗ △1848
422 Wood Burdette A Ⓗ △1872
Wood Judy L △1872
Wood's Catering Serv △1872
423 Heyer Willard D Ⓗ △0327
428 Huber Edwin H Ⓗ △0517
506 Huber Katherine R Ⓗ △0198
Winston Emma △6388 (rear)
516 Howard Mabel R Ⓗ △0789
Jackson Eugene R △0789
518 Kast Marla J Ⓗ △0036
519 Weiland Emma H Ⓗ △0441
521½ Edmonds Larry L △4631
522 Wood Harold K Ⓗ △4061
Wood Judith R △4061
527 Kretschmar Richd J Ⓗ △1735
Kretschmar Philip R △1735
605 Miller Adeline T Ⓗ △1326
606 Trump Gerald W Ⓗ △2653
607 Lipay Andrew Ⓗ △2656
608 Phillips Harold C Ⓗ △1497
610 Akey John M Ⓗ △4517
612 Jebens Henry W Ⓗ △1551
613 Ruzbasan Anna △6247
618 Bajza Michael E △6429
625 Burge Delia Ⓗ △1841 (apt 1)
Jenkins Elsie △1841(apt)
Livingood Michael R △6945(apt 2)
Turnquist Larry (apt 2)
HARRINGTON AVE intersects South
628 No Information
702 Shults Lester L Ⓗ △2803
Shults Dana △2803
708 Strong Mrs Harry H Ⓗ △0917
714 Schaller Ferdinand J Ⓗ △4902
719 Teagle Everett J Ⓗ △0902
720 Warner Jas A Ⓗ △3575
722 Warner Ethel S △1918
RUSCHLI ALLEY intersects North
CHASE STREET intersects South
732 Smolek Franklin J △6944
732½ May Thos
790 Mecklenburg John A Ⓗ △3089
HORST STREET intersects North
800 Held Lowell C Ⓗ △1215
801 Clark H Malcolm Ⓗ △0335
TENBROOK DRIVE intersects South
City Limits

JOSEPH STREET

South from E Clark Street (F-16)

103 Weeks John P Ⓗ △2213
105 Hanlon David E Ⓗ △7075
107 Knopf Beverly A Ⓗ △4991
Miller Geo W △4991
109 No Information
20 Northern Indiana Public Serv Co Operating Headquarters
Ends at Catherine Street

JULIANA COURT

West from Wood Street (L-15)

735 Critchfield Jas A Ⓗ △1437
737 Prange Patricia A Ⓗ △1837
739 Seegers Paul D Ⓗ △0596
Ends at Wood Street

KINGFISHER ROAD

South from 121st Street (P-8)

12105 Gnesevich Ray C △4035
12112 Steuer Richd A Ⓗ △0937
12113 Dian John B Ⓗ △1618
12116 Smith Wm M Ⓗ △3414
12117 Wehner John A Ⓗ △4359
12120 Howell David J Ⓗ △2969
12121 Hannon Robt J Ⓗ △7536
12124 Richter Ronald E △4770
12125 Hollingsworth Rex H Ⓗ △3632
12204 Sieker Wm L Ⓗ △3710
12207 Soltis John E Ⓗ △4465
12208 Ward Florence W Ⓗ △3669
12211 Lovas Robt G Ⓗ △4103
12212 Riesmeyer Herman H Ⓗ △3268
12215 Whitlow Clarence M Ⓗ △0348
122nd AVE intersects East
12220 Colyer Chas C Ⓗ △2827
12224 Bistransky Steve Ⓗ △2111
Bistransky Scott △2111
Bistransky Connie J △2111
12306 Cipowski Janet K △5493
Cipowski Rose M △5493
Longfellow Wm D Ⓗ △5493
12309 Fitzpatrick Karion J Ⓗ △7142
12313 Mitchell Wayne A Ⓗ △5599
12314 LaBelle Robt D Ⓗ △6941
12317 Han Danl Ⓗ △4930
12321 Fouts Glenn F Ⓗ △0499
12322 Plumb Cecil Ⓗ △2718
12323 Foster Navarre Ⓗ △5479
12326 Kiger Oscar W Ⓗ △2762
12330 McCain Geo W Ⓗ △3583
12334 Pilarski Imogene Ⓗ △4657
12401 Dziadosz Henry J Ⓗ △4499
12403 Sproat Gary R Ⓗ △3513
12404 McCleskey Merle F Ⓗ △3953
12407 Renner Matthew Ⓗ △6824
12408 Olson Robt F Ⓗ △3157
12411 Devine Burnis L Ⓗ △4144
12412 Tuckey John S Ⓗ △1459
12415 Ashcraft Earl D △2623
12416 Hollingsworth Jas A Ⓗ △0551
12417 Craig Richd Ⓗ △3732
12419 Kerbs Ronald R Ⓗ △1233
12420 Starkey Garnet G Ⓗ △6671
12423 Clavs Eugene B Ⓗ △2712
12424 Averbeck Albert A Ⓗ △5025
12428 Domanski Donald J Ⓗ △5068
Domanski Stanley J △5068
12436 LaMere Richd J Ⓗ △0058
Ends at 125th Ave

LAKE STREET

South from W South Street (I-11)

410 Klassen Frank A Ⓗ △3788
Houldson Frank △6606 (apt)
Klassen Elec & Refrigeration Co △3788
415 Mako John Ⓗ △1676
Mako David J △1676
Gergely Eliz △1676
422 Lunn Jas H Ⓗ △6123
427 Dieman Edgar A Ⓗ △2316
433 Atchison Huell A Ⓗ △3229
Abate Dan △3229
434 Jebens Herman Ⓗ △0080
Woodke Matilda △0080
439 Barber Herman L Ⓗ △5037
440 Gayda Steve Ⓗ △6801
Gayda Nancy M △6801
444 Mikuta Jas Ⓗ △4490
Palmer Ruth △1295 (apt)
447 Scott Eliz Ⓗ △0490
Scott Marie Ⓗ △0490
468 Horst Wm N Ⓗ △0101
--- Lake Street Elementary Sch △5683
ROSE ELLEN DRIVE intersects East
620 Cooper Glenn R Ⓗ △3088
612 Nance Chas W Ⓗ △1315
Ends at W Greenwood Ave

LANE STREET-N

North from W 109th Avenue (F-7)

10816 Wiltfong Wilfred Ⓗ △1285
10813 Bishop Wm O Ⓗ △1717
10810 Zukowski(Inf Incpt)
10805 Homeier Kenneth W Ⓗ △2909
10803 Mumma Russel Ⓗ △7662
107th PLACE intersects West
10705 Hamlin Jimmy G Ⓗ △4611
107th STREET intersects East
10704 Hannah Arthur E Ⓗ △1294
BAKER STREET intersects West
10608 Kuzemka Sam Ⓗ △1062
10607 Michalski Wm Ⓗ △4305
10604 Thanos Dean Ⓗ △6001
10603 Wirtz Philip V Ⓗ △1757
10602 Dalton Loren D Ⓗ △2040
10601 Bratton Lyle R Ⓗ △0318
10512 No Information
10510 Drinski Lawrence H Ⓗ △1189
10508 Bowers Dale A Ⓗ △1104
10506 Tanner Wm P Ⓗ △3802
10505 Smith Clarence H Ⓗ △3784
Ends at W 105th Ave

LAS OLAS DRIVE

East from S Main Street (O-14)

113 Childers Herschel O Ⓗ △1034
114 No Information
116 Holtz Henry W Jr Ⓗ △0373
117 White Henry P Ⓗ △7247
118 Head Richd O Ⓗ △5247
Spurlock Annie L △5247
120 Wilshire Geo H Ⓗ △5429
121 Jewart Glyn R Ⓗ △6045
122 Griffin Robt T Ⓗ △2558
124 Harris Willard E Ⓗ △6095
Harris David △6095
125 Rapp Jas D Ⓗ △6192

Las Olas Drive-Continued
126 Meece Don O Ⓗ △5684
203 Anderson Wm A Ⓗ △1973
204 Ligocki John M Ⓗ △5670
207 No Information
208 VanAsperen Gary L Ⓗ △2033
211 Rinehart Chas E Ⓗ △3969
212 No Information
215 Clay Wm R Ⓗ △2749
216 Maloney Patrick Ⓗ △0055
Maloney Clare M △0055
219 No Information
220 No Information
303 Donley Jas F △4788
304 Fultz Wm L Ⓗ △4720
307 Moscato Jas A Ⓗ △0993
308 Oscarson Roy O Ⓗ △7144
311 Roach Wayne E Ⓗ △4249
Hulse Bernice M △4249
312 Willette David J Ⓗ △5344
PETTIBONE AVE intersects North
403 No Information
404 Koval Richd P Ⓗ △6408
Dead End

LEXINGTON STREET

South from Mohawk Drive (J-17)

474 Vacant House
476 Smith Jas A Ⓗ △2336
Dead End

MAGNOLIA DRIVE

East from S Main Street (O-14)

103 Rockovits John W Ⓗ △4351
111 Betry Morris R Ⓗ △8080
112 Ave Gene A Ⓗ △3040
115 Feder Donald M Ⓗ △2638
116 Witt Alice J Ⓗ △2662
Witt Richd △2662
201 No Information
202 Orgon R S Ⓗ △2713
210 Storey Francis J Ⓗ
211 No Information
218 Minas Harvey G Ⓗ △6235
Swallow David △6235
219 Wilcox David J Ⓗ △0770
301 Weiss David L Ⓗ △3577
302 Bickel Byrne M Ⓗ △2652
309 No Information
310 Fischer Elmer E Ⓗ △2655
315 Wozniak Henry F Ⓗ △2725
Wozniak Sharon E △2725
Wozniak Dennis W △2725
316 Topa Jas J Ⓗ △3464
321 No Information
322 Hudson Jas C Ⓗ △5007
401 Six E Phil Ⓗ △3708
402 Halvorson Harlan E Ⓗ △3093
409 Gilyan David N Ⓗ △0418
410 Hundley Louis J Ⓗ △0887
417 No Information
418 Cook Chas E Ⓗ △0690
427 Butterfield Donald R Ⓗ △0244
Ends at Cleveland Drive

MAIN STREET-N

(Dividing Line for East & West Streets)
From Clark Street (G-13)

100 Spec's Lounge △0020
100½ No Information(apt)
No Information(apt)
101 Carroll, Barber & Sorbello Attorneys △1298
Avco Financial Services △2770
102 Safford R E Enterprises △1672
104 Colonial Beauty Shoppe △3816
Hudson Jim Barber Shop △9773
105 Montgomery Ward Catalogue Sls △2600
106 Stath Ofc Equip & Supply Inc △3007
107 Pioneer National Title Ins Co △5160
108 Kennedy & Lewis Furnifure Inc △4067
111 Mrs Foster's Fine Foods △9758
111½ Vacant Apt
112 Treasure Chest The △4133
113 Hub Bootery △0463
114 Whitey's Barber Shop △9881
115 Bureau of Motor Vehicles State of Indiana △0712
115½ Dewar Dorothy L(apt)
116 Hub Bootery △0463
Elliott Mrs Floyd D△0149(apt 1)
Robertson Alice G △2595(apt 2)
Tanner Al △4598(apt 3)
117 Mary's Tailor Shop △3795
117½ Vacant Apt
120 Huber's Department Store △0022
123 C W Huber Inc △4452
124 Birdzell & Carroll Inc △0500 & △0483
Carroll Mary MD △0483 & △0500
Birdzell John MD △0500 △0483
Kincy Louise D △0408(apt)
125 Spencer Bertha A △3700(apt)
127 Kelby Edw Ⓗ △5558
127½ Kelvowski John △Unlisted (apt)
ROBINSON COURT intersects
130 Northern Indiana Public Serv Co △1000
135 Sherman Raymond G Ⓗ △0976
141 Blackstone E A △0049(apt)
143 Drake Richd G △3703
154 Crown Point Drapery Shop △0259
Dunker Herbert △0259 Ⓗ(apt)
155 Citizen's Federal Savings & Loan △4758 △4759
158 Stonex Agency △0133
160 Scales Everett W & Associates △1422
162 Stonex Malcolm D Ⓗ △1204
NORTH STREET intersects
200 Banton Geo W △4727 (apt)
201 Franz & Segert Standard Serv Sta △3526
206 Welch Ward W △6642(apt)
206½ Strickhorn Milton △3096(apt)
210 Kaiser Arthur Ⓗ △3361
213 Schmal's Dairy Store △4900
214 Holcomb Vernon Ⓗ △2002
216 Hello Dolly Beauty Shop △5433
Condron Auto Repair Shop △3050
Condron Robt R Ⓗ △3050
219 National Tea Co △9736
222 Champion Ruth E Ⓗ △1105
Leatham Wm T △1105
250 Rees Robt E △2759(apt 1)
Szot Robt W △7044(apt 2)
Gail's Specialty Fabrics △7070
Sandy's Beauty Shop △2794
Mayden J Robt DDS △2576
Vincent Leonard J DDS △7193
Barrick Realty Co △4257
Spangler, Jennings, Spangler & Dougherty Attorneys △7200
Allemande Western Wear △2476
Vic Nischik Systems △7120
Troutwine Mrs Wm △2510(apt 3)
Marx Leo Rex △0648(apt 4)
Marx Jacob L △0648(apt 4)

N Main Street-Continued
312 Gephart Bruce O Ⓗ △3360
Interior Designs △3360
317 Wendt John L Ⓗ △0554
318 Clark Oil & Refining Co △9856
321 Griesel Dale H Ⓗ △6156
325 Hood Allen Ⓗ △1752
Hood & Co Real Estate △1111
PORTER STREET intersects
400 Gosch Carrie Ⓗ △0376
405 Hoffman Bernice M Ⓗ △0199
Hoffman Margt K Ⓗ △0199
Hoffman Ruth C Ⓗ △0199
408 Schroeder Irene Ⓗ △3487
MERRILLVILLE ROAD intersects Northeast
413 Goodman Simon J Ⓗ △0239
417 Nangle Wm E △7188
GOLDSBORO STREET intersects
501 Goodyear Tire Center △1876
513 Thompson Ruth C Ⓗ △0617
514 Vacant
517 Kaiser Vernon L Ⓗ △4414
Kaiser Vernon Jr △4414
518 Barber Ruth Ⓗ △1924
522 Graves Jas E Ⓗ △2113
522½ Szutenbach Jerome C △3058
MONITOR STREET intersects
600 Crown Point Cleaners △0849
601 Adank Irene Ⓗ △5414
602 Norge Village △9710
603 Bullock Elmer E Ⓗ △5494
Bullock Betty I △5494
Bullock & Son Inc △0842 & △2643
612 White Clifford V △3527
White Judith △3527
613 Wood Sport Shop △2160
Wood Morris M Ⓗ △0474
616 Struebig Phillip W Ⓗ
617 Nasidka John Chiropractor △0516
Nasidka John Ⓗ △0516
Nasidka John Jr △0516
Nasidka David △0516
625 Vacant Building

700 No Information
Sands Paul △6434(apt)
702 Davis H B △1457
Nelson Karen R △5467(apt)
Midthun Cammy △5467(apt)
703 Graham Jas G Ⓗ △1670
Thelma's Beauty Shop △1670
704 Northwest Indiana Crime Commission Inc △3673
Phipps & Funkey Realtors △3107
Production Credit Assn △0656
707 Wille & Associates △2990
710 Gajda John Ⓗ △1037
714 Satnan Leona Ⓗ △1064
715 Vacant House
ANDERSON STREET intersects West
800 Quickle Electronics △1273
801 Arco Serv Sta △9888
811 Blaze of Crown Point △5010
PENN CENTRAL RR crosses
920 Merz Machine & Tool Works △0870
928 Lamphier John D △Unlisted
930 Bob's Citgo Serv Sta △9786
Lockhart John G △6469
931 Colonial Car Wash & Sinclair Products △9804
SUMMIT STREET intersects
1000 Art Hill Ford △4940
1003 McClenthen Motors △0092 & △5322
1107 Alexander Wallace M Ⓗ △1007
1109 Alexander S D Ⓗ △3502
1111 Crown Point Moose Lodge △3175
Balicki Adolph Ⓗ △2351
Wall Adelle △2528
1121 Hub Plumbing Co △2243
1122 Struebig International △2221
1123 State Farm Ins Agency △0236 & △1847
1126 Clarke Realty △3344
Nolan & Clark △1434
Nolan D W Architect △1434
1133 Luke's Market Baskets Inc △3345
1136 Omar's Sunoco △9825
1137 Reynolds Leslie △3978
Thomas Robt H Ⓗ △3978
1139 Schwartz Jos A Ⓗ △1473
1140 Dick & Jake's Produce △7125
BIRCH STREET intersects West
1201 Horner Clinton M Ⓗ △3689
1203 Claussen Jas B Ⓗ △1917
1205 Backe Jos Ⓗ △2442
Staff Clara △2442
1207 Carroll J V Ⓗ △2031
1209 Baincsak John W Ⓗ △3325
1211 Wood Chas Jr Ⓗ △2706
1213 No Information
1215 Blair Homer E Ⓗ △1354
1217 Spencer Marston C Ⓗ △1161
ELM STREET intersects West
1300 Don's Pizza & Sandwich Carry Out △1050
1301 Stuhlmacher Geo E Ⓗ △1988
1302 Jimmie's Coney Island △1314
1303 Bullman Mrs L E Ⓗ △1984
1304 Vacant Bldg
1304½ Gene's Bicycle Shop △6789
1305 Creager Earl F Ⓗ △4874
1306 Rainbow Paint & Wallpaper △1407
1307 McNeice Jos P Ⓗ △1985
1309 Kaiser Jas V Ⓗ △4137
1310 Dome Coin-Op Dry Cleaners △9784
Bud & Hilda's Farm Stand
1311 Schut Geo T Ⓗ △5654
Schut D Yvonne △5654
Schut David △5654
1312 Donnelly's Carpet House △2000
H & B Heating △2000
1313 Holler Darrell R △5691
1315 Bostian Audrey I Ⓗ △1713
1318 Dairy Queen △4363
Ray's Gulf △9777
1401 American Legion Post #20 △9788
ERIE LACKAWANNA RR crosses
1498½ Dog & Suds △4891
1500 Crown Point Animal Hosp △0239
Roper D L △5370
Skaggs S E △5370
1503 Helix Inc △0996
1506 Crown Auto Sls △3893
1508 Gard's Laundry & Dry Cleaning △6269
1510 Scott Robt W △5413
T & C Body Shop △9750
Bob Anderson Pontiac Inc △0868
1516 Rippe Edw E
1518 No Information
1601 Gruel Bros Inc △0076
1705 Forsythe Wm C △1544
1800 Carroll Chevrolet △3000
2000 Fred R Slosson CPA △6555
Ennis Realty Co Inc △0568
Laser Inc △1165
2008 Farm Bureau Ins Agency △1028
City Limits

MAIN STREET-S

(Dividing Line for East & West Streets)
From Clark Street (I-13)

--- Lake County Courthouse ⚠0760
Lake Co Assessor ⚠0760
Lake County Auditor ⚠0760
Lake County Board of Registration ⚠0874
Lake County Circuit Court ⚠0760
Lake County Clerk ⚠0760
Lake Co Commissioners ⚠0538
Lake Co Court Reporter ⚠6331
Lake County Dept of Public Welfare ⚠0760
Lake Co Election Commissioners ⚠0760
Lake Co Health Commissioner ⚠0760
Lake County Juvenile Court Reporter ⚠0760
Lake Co Recorder ⚠0760
Lake Co Surveyor ⚠0120 & ⚠0760
Lake County Treasurer ⚠0760
100 Eastgate Dress Shop ⚠0667
Eisenhutt Leo L DDS ⚠0165
Hedman Ray C Attorney ⚠0333
Sigler Vernon Attorney ⚠0939
102 Marv's Barber Shop ⚠5260
O'Brien Shoe Repair
106 Scheddell & Wendt Bros Drugs ⚠0210
106½ Wendt Walter K Ⓗ ⚠0571
108 Community News Serv ⚠4006
108½ Stuhlmacher Clarence F ⚠1926(apt)
Phipps Vera R ⚠2534(apt)
110 Crown Meat Market ⚠0407
110½ Steinmann Harry W ⚠0407(apt)
PARRY COURT intersects East
112 Boutique The ⚠6403
112½ Brown J Wm ⚠6225(apt)
Brown N Tony ⚠6917(apt)
114 Petry's Crown Bakery Inc ⚠0170
118 Levine's Boston Store ⚠0412
Crown Point Shopping News ⚠5330
120 Metcalf Drugs ⚠2231
120½ Craig Garnett M ⚠0580(apt)
126 First Natl Bank of Crown Point The ⚠5100 & ⚠5101
Garner S E Agency ⚠0683
Lord's Dress Shop Inc ⚠0422
Horwitz Ramusack & Co CPA ⚠0375
132 Craig's Clothing for Men ⚠2545
138 Lake County Cooperative Extension Serv ⚠1170
Lake Co Committee for the Reorganization of School Corporations ⚠0190
Lake Co Supt of Schools ⚠0190
Lake County Plan Commission ⚠0089
JOLIET STREET intersects
200 Cozy Corner Restr ⚠0458
200½ Child Andrew M
202 Mott's Jewelry Store ⚠1780
Main Liquor Store Inc ⚠0021
204 Horst's Hardware ⚠4070
205 Courtesy Cab Co ⚠2903
207 No Information
208 Lake County Title Co Div of Chicago Title Ins Co ⚠2289
209 Lawyer's Title Ins Co ⚠3202
HACK COURT intersects
210 Family Billiards ⚠3931
Gold Crown Coffee Shop ⚠3931
Tempo Music School ⚠6064
210½ St Mary's Resale Shop
211 Thanos Realty Co ⚠7504 & ⚠6002
213 Masonic Temple ⚠0962
216 Fry's Dept Store ⚠3773
223 Crown Point Center Public Library ⚠0270
229 Miss Ferguson's Pre School
230 Ted's Marathon Serv ⚠9706
226 Lake Co Criminal Court ⚠0050
Lake Co Criminal Court Probation Dept ⚠0056
Lake Co Prosecutor ⚠1140
228 Lake Co Jail ⚠0640
Lake County Sheriff ⚠0640
WALNUT STREET intersects
301 Chuck Wheeler Take Home Restr
302 Merriam Funeral Home ⚠4302
Little Bernard E Ⓗ ⚠4302
307 Lowe Mabel ⚠0470
Knight Pamela J ⚠1563
Knight Norma J ⚠1563
308 Heidbreder John W Ⓗ ⚠3765
312½ Brown Herbert N ⚠1956
313 O'Brien Jeanne E ⚠2421
317 Corning Co The ⚠2536
Corning Ray B Ⓗ ⚠2536
324 Halfman Danl F ⚠3671
Kyes Donald
Peterson Margt E ⚠3671
Karsa Greg T ⚠3428
325 Barmore Wm J Ⓗ ⚠1557
SCHOOL COURT intersects
326 No Information
335 Schmal Margt Ⓗ ⚠1144
Krieter Kathleen ⚠3718
341 Brown Otis H ⚠4625
349 Letz John Ⓗ ⚠2117
Mueller Marilou ⚠2117
Mueller Melvin W Ⓗ ⚠2117
352 First United Methodist Ch ⚠1515
Methodist House ⚠1515
Redding Richd ⚠4027
357 Langeland Dorothy Ⓗ ⚠1177
SOUTH STREET intersects
400 First Ch of Christian Scientist
417 Hatton Edw J Ⓗ ⚠2475
423 Thanholdt Marilee ⚠5373
Thanholdt Maude E Ⓗ ⚠5373
427 Smith Harry E Ⓗ ⚠2520
428 No Information
431 Mueller Philip C ⚠2203
434 Segert Vernon H Ⓗ ⚠0971
435 Koepke Wm J ⚠1883
439 Sigler Vernon Ⓗ ⚠0939
442 Brown Jos E Ⓗ ⚠0456
443 No Information
444 Blum J A Ⓗ ⚠2923
449 Vacant
454 Faber Emerson H Ⓗ ⚠0699
457 Knight Jas E ⚠2214
Foss Evelyn I ⚠2932
460 Piper Arthur H Ⓗ ⚠3084
461 No Information
464 Widman Earl F ⚠0543
465 Wright Vester L Ⓗ ⚠2639
467 Harrison Jas C Ⓗ ⚠5174
472 Briggs Richd C Ⓗ ⚠0507
475 Schmal Jas D Ⓗ ⚠2849
480 No Information
481 Powell Leonard F Ⓗ ⚠5387
483 McBride Waldon A Ⓗ ⚠2685
McBride Nancy E ⚠2685
McBride Waldon A II ⚠2685
485 Dance Luther W Ⓗ ⚠1487
486 Damerel Geo S Ⓗ ⚠3989
492 Monix Tony ⚠1943
495 Brown Kenneth H Ⓗ ⚠5035

S Main Street-Continued
496 Gergely Marie Ⓗ △0124
496½ Williams Donald
499 Ploog Max H Ⓗ △4933
HAYES COURT intersects West
500 Lottes Ruth M △2224
Faith's Nursery Sch △2224
Lottes Faith M Ⓗ △2224
501 Kuhn Jas S Ⓗ △4062
511 Zimmerman Harold M D
512 Thomas Danl W Ⓗ △5045
Thomas Decorating & Painting △5045
516 Kersey Mary △0796
Kersey Erwin E Ⓗ △0796
518 Randolph Chas Ⓗ
517 Russel Mary E Ⓗ △2297
Russel Dorothy J △2297
522 Love Donald H Ⓗ △1737
525 McCarty Ruby F △5297
McCarty Minnie M Ⓗ △5297
ELMWOOD PLACE intersects West
600 McDowell Jess L Ⓗ △6486
603 Heiser Wm R Ⓗ △6249
606 Greisse Paul W Ⓗ △4139
609 Grandys Francis T Ⓗ △0173
Grandys Veronica . △0173
614 Claussen Floy N Ⓗ △0536
WELLS STREET intersects East
617 Everett Millicent N Ⓗ △1212
Donahoe M J △3201
620 Barrett Donald J Ⓗ △0692
623 McPhee Donald J △3085
627 Gaski Edwin J Ⓗ △0550
627½ No Information
630 McAnary Matthew J Ⓗ △2286
635 No Information
637 Meyer David L Ⓗ △0720
645 Conquest Leslie K Ⓗ △0570
649 Walker Donald E Ⓗ △1834
650 Greiner Jas H Ⓗ △3899
653 Akers Wm L Ⓗ △3999
657 Smith Theo W Ⓗ △2037
Smith Ted △2037
Markstron Loretta △2037
664 Hofferber Barbara Ⓗ △2078
667 Madison Chas J Ⓗ △4337
GREENWOOD AVE intersects
700 Vellutini Ovidio Ⓗ △0212
Vellutini Iole M △0212
Vellutini Alda M △0212
705 Becker Herbert V △0301
718 Middleton Mrs Margt Ⓗ △3488
721 Gabriel Mrs Dwight Ⓗ △1202
724 Williams Anna K Ⓗ △2860
727 Rudolph Lola Ⓗ △0803
730 Silver Jas N △5342
736 Laney Robt E Ⓗ △2796
741 No Information
742 Nondorf Robt F Ⓗ △5012
745 Zeek Clyde H Ⓗ △0227
748 Lanigan Eugene T Ⓗ △1761
749 Wendt John L Jr Ⓗ △4801
751 Kowall Danl Ⓗ △3486
753 McLean Walter A Ⓗ △0995
754 Woods L Lee Ⓗ △3286
760 Russell Wm H Ⓗ △6069
761 Gourley Wm L Ⓗ △1945
766 White Gordon B Ⓗ △1753
772 McCord John G W Ⓗ △3333
780 Anderson Paul B Ⓗ △1562
781 Williams Raymond E Ⓗ △3920
Akers Jeffery W △3920
ELIZABETH DRIVE intersects
800 Robison Albert W Ⓗ △2577
820 Gergely Steve F Ⓗ △0729
824 Cribben Stanleigh C Ⓗ △3497
Moff Vera M △3497
825 Smith Donald L Ⓗ △2240
835 Sebella John Ⓗ △Unlisted
Cyktor Tessie F △Unlisted
837 Sprinkle Wm Ⓗ △0029
CRESTVIEW STREET intersects West
900 Kazda Robt J Ⓗ △4282
901 Hunt Florence W Ⓗ △0893
902 Thalmann Michael W Ⓗ △5418
903 Sherman Claude Ⓗ △3284
Sukrow Jane I △3284
904 Stone Virginia L Ⓗ △5103
Lundy Emily F Ⓗ △5103
905 Kowal Danl E Ⓗ △5279
906 Huizenga Gerrit Jr Ⓗ △2596
908 Endris Adolph C Ⓗ △2574
Endris Wanda △2574
910 Carter Wm W Ⓗ △3439
907 Flanagin John F Ⓗ △1590
909 Wood Donald R Ⓗ △2911
911 Clark Wayne G Ⓗ △Unlisted
912 Daniels Harold G Ⓗ △1132
913 Hortyk John P Ⓗ △1660
914 Sparks Duane Ⓗ △1410
Sparks Lucille △1410
915 Gill Danl D Ⓗ △5039
916 Valdman Joe Ⓗ △4286
1000 Robert A Taft Jr High △1733, △1507, & △1509
FRANCISCAN DRIVE intersects
1104 Kerr Edw J △3316
1108 Hone Roger F Ⓗ △3250
1112 Palmer Lawrence L Jr Ⓗ △4894
1118 Kennedy Thos G Ⓗ
LAS OLAS DRIVE intersects East
1128 Stromberg Edwin T Ⓗ △7430
1136 Pettyjohn Geo M Ⓗ △2268
SHERWOOD DRIVE intersects East
1200 Woomer Arch M Ⓗ △4022
1208 Smith Robt L Ⓗ △1238
1216 No Information
MAGNOLIA DRIVE intersects East
1226 Morrell Norman E Ⓗ △2239
1230 James Edmund W Ⓗ △5136
HEMLOCK LANE intersects East
1300 Rawley Eugene Ⓗ △8091
Rawley Christine △8091
--- Dwight D Eisenhower Elementary Sch
1304 Vacant
City Limits

MAPLE LANE

South from E South Street (I-15)

307 Brewster Raymond R Ⓗ △0713
309 Rollensen Donald G Ⓗ △4274
RIDGE LAWN intersects East
311 Hull Alice W Ⓗ △1109
Hull Thos J △1109
313 Moberg Chester H Ⓗ △2777
315 Schweitzer Richd G Ⓗ △2594
316 Daniels Ralph Ⓗ △3337
318 Linsley Larry D Ⓗ △6301
319 Pierce Donald E Ⓗ △3650
320 Johnson Glen D Ⓗ △0597
321 Palmer Helen H Ⓗ △0793
322 Young Wm M Ⓗ △1482
323 No Information
324 Strong Howard C Ⓗ △2950
325 VanWoerden Peter Ⓗ △1191
326 Haag Jas R Ⓗ △2781

Maple Lane-Continued
328 Busse Harold E Ⓗ △4570
329 Smith Pauline Ⓗ △4403
330 Busse Wm Ⓗ △4975
331 Hall Jos E Ⓗ △0950
332 Fronek Harold D Ⓗ △3301
333 Pepa Michael E Ⓗ △6401
334 Berdine Lois L Ⓗ △1902
335 Bargfeldt Wm D Ⓗ △3954
337 Murray Edw W Ⓗ △1485
339 Banser Richd O Ⓗ △1898
341 Conlon Jas C Ⓗ △2868
343 Kolb Mark E Ⓗ △1296
Kolb Mark △1296
RIDGE LAWN intersects East
345 Hasse Jos J Ⓗ △1528
Ends at Maplewood Cemetery
Begins again at E Greenwood Ave
709 Bowen Ralph L Ⓗ △6290
715 No Information
719 Berry Loren R Ⓗ △2417
SCOTT STREET intersects East
722 No Information
723 Melle Roland L Ⓗ △1948
725 Szostek Bennie J Ⓗ △3760
Szostek Dennis △3760
728 Georgas Paul J Ⓗ △2767
729 Hobley Jas A Ⓗ △8476
734 DuMond Robt L Ⓗ △3298
735 Juskevice Anthony Ⓗ △4682
738 Keil Raymond J Ⓗ △0146
739 Breyfogle E Robt Ⓗ △5177
745 Dillon B Jas Ⓗ △4442
Ends at Michele Ave

MAPLE STREET

West from Sycamore Street (B-12)

201 Coffman Donalda R △6057
203 Ruehl Roy A Ⓗ △3483
Ruehl Jeffrey A △3483
204 Pickard Edna △2193
205 No Information
206 Smith Carl N Ⓗ △1991
207 No Information
208 Claus Mrs Ben R Ⓗ △1992
Claus Sandra A △1992
209 No Information
210 King Jas E Ⓗ △3997
211 No Information
212 No Information
213 Weger Clayton D Ⓗ △8020
Weger Kathleen A △8020
Weger Gloria J △8020
215 No Information
216 Bond Richd Ⓗ △3618
Bond Chas R △3618
217 Edison Thos A Ⓗ △1164
218 Matthews Albert W Ⓗ △2057
219 Taylor John T Ⓗ △1710
220 Vacant
221 Fetcko Al F Ⓗ △1300
Fetcko Marianne △1300
222 No Information
223 No Information
OAK STREET intersects North
301 Biggs Fretta F Ⓗ △3216
303 No Information
304 No Information
305 Walker John P Ⓗ △3925
306 Wilson Robt L Ⓗ △0947
307 Shreve Eddie M △6577
308 Whitehead Edw G Ⓗ △4844
309 No Information
310 Nuzzo Lee G Ⓗ △5534
311 DeYoung Harold Ⓗ △2709
DeYoung John T △2709
312 Jones Burl Ⓗ △0332
313 Schmit Clair M Ⓗ △4592
314 Dukes Lindell B Ⓗ △4075
Dukes Lindell E △4075
315 Monix Geo H Ⓗ △1153
316 No Information
317 Higgins Kenneth D Ⓗ △0104
318 Kuiper Sidney Ⓗ △0541
319 Vacant
320 Misek Frank J Ⓗ △2105
Misek Phillip F △2105
321 Sowder Jas H Ⓗ △4898
322 Boyd Dwight S Ⓗ △6214
323 No Information
324 DeLong Gary W Ⓗ △6818
325 Kelley Jas A
326 Nisevich Stanley J Jr △7919
327 Bass Fred L △7208
328 No Information
329 White Ronald W △8008
331 No Information
332 Hill Herbert W Ⓗ △1447
335 Gallagher Anthony R Ⓗ △6387
336 Williams Allen L Ⓗ △0193
337 Krueger Ronald L △3603
338 Owens Norman L Ⓗ △3306
339 Modar Carl F Ⓗ △2434
341 Pritt Tom C △5541
342 Tripp Elmer R △0258
343 No Information
347 Albach Katherine Ⓗ △0134
346 Gilbert Donald D Ⓗ △2098
348 Suitor Wm H Ⓗ △0743
Suitor Linda K △0743
Suitor H Anthony △0743
Suitor Francille △0743
349 Hilzley Jean Ⓗ △2093
350 Swallow Fred E Ⓗ △2582
Sheely Fred L △2582
Sheely Bonita J △2582
351 Bang Wm Ⓗ △3576
353 No Information
Ends at Cedar Street

MARIMAR COURT

East from S Sherman Street (K-14)

203 No Information
206 Pacific Al C Ⓗ △2968
209 Reardon Edw C Ⓗ △0727
Reardon Mary E △0727
212 Carnahan Carl W Ⓗ △3853
Carnahan Don W △3853
215 Parsons Wm D Ⓗ △2518
Parsons Constn △2518
216 Stiff Donald A Ⓗ △5191
220 Pyle Geo W Ⓗ △2493
Comer Bessie A △2493
225 Feder Paul O Ⓗ △5495
228 Haniford Jas E Sr Ⓗ △2852
229 Argo Geo E Ⓗ △1663
234 Drackert Geo F Ⓗ △4978
235 Dance Jerold L Ⓗ △2936
238 Ross Rodger O Ⓗ △3243
241 Whitehead Allen D Ⓗ △6295
242 Hardt Richd W Ⓗ △6112
245 Kilgour Freddie J Ⓗ △3832
250 No Information
251 Lewis Martin B Jr Ⓗ △1027
Ends at Pettibone Ave

MARR COURT

East from S Indiana Ave (G-16)

100 O'Brien Chas E Ⓗ △6350
101 Ferrero Louis J Ⓗ △1648
104 Doepping Ernest Ⓗ △3818
105 Gilland Geo H Ⓗ △0228
107 Sonntag Wm E Ⓗ △2481
108 Westphal Chas R Ⓗ △4502
Westphal Chas △4502
110 Bohling Arnold W Ⓗ △0567
111 No Information
114 Melcher Louis F Ⓗ △0502
115 Dorn Walter H Ⓗ △1420
117 Kirn Jos Ⓗ △3382
118 Mager Larry G Ⓗ △5091
119 Kuznicki Walter D Ⓗ △1291
120 Hill Ronald E Ⓗ △2864
121 Phillips Nolan Ⓗ △2792
122 Pauk Julius Ⓗ △3194
123 Miller Howard D Ⓗ △2403
124 Kalshan L Ⓗ △3594
125 McCracken Jay W Ⓗ △3355
127 Bonham Ernest R Ⓗ △5360
Dead End

MARSHALL STREET

South from Cedar Lake Road & W Franciscan Dr (O-12)

12103 Lucas Anthony △6672
Krok Helen
Czelusniak Helen
Bays Susan
Bojda Veronica
Schultz Jean △3132
Niebrugge Louis
12410 Adank Emil E Ⓗ △3986
12505 St Matthias Parish △2201
Strebig John J Ⓗ △2201
12604 Adank Dorothy Ⓗ △5442
Adank Viola Ⓗ △5442
12614 Dickinson Russell W Ⓗ △1799
12701 Adank Oscar Ⓗ △3657
12704 Lundstrom Harold V Ⓗ △3511
12705 Diddie Robt A Ⓗ △2252
12717 Seegers Norman W Ⓗ △3783
12718 St Christopher's Episcopal Ch △0559 & △0005
12726 Webb Richd A △5090
12806 Francis Vern R Ⓗ △2715
12807 VanLeuven J T △5562
Potter Willis P Ⓗ △3034
12808 LeBonte Homer M Ⓗ △4859
12813 Potter Ronald L △4553
12814 Bader Geo J Ⓗ △6810
12822 Metz Warren W Ⓗ △2619
Bothwell Mrs Wm △2619
12828 Schmelter Edw R Ⓗ △1768
12832 Beiriger Donald E Ⓗ △0630
W 130th STREET intersects West
13022 Whitney Richd W Ⓗ △3406
13030 Manolovich Dushan Ⓗ △6723
13110 Zimmerly Harold E Ⓗ △5150
13120 No Information
13128 Angelini Alfred M Ⓗ △0845
13208 Smederovac Matthew J Ⓗ △3992
Cullen Robt F △3992
Cullen Kathy △3992
13216 Luke Vernon M Ⓗ △4241
13232 Youche Country Club △1418
City Limits

MARTIN DRIVE

South from Fairview Ave (J-12)

403 Tipton Donald A Ⓗ △1798
404 Hathaway Jack W Ⓗ △1565
405 Hall Giles W Ⓗ △2766
Hall Brothers Constr △2766
406 Pouch Wm B Ⓗ △4315
Pouch Deborah A △4315
407 Lockhart Ross A Ⓗ △0366
409 No Information
412 Schramm Jos P Ⓗ △3771
413 Brasaemle Ralph W Ⓗ △1935
414 Nichols Richd C Ⓗ △2838
415 Rouhselange H Jas Ⓗ △3869
416 Englebright Robt A Ⓗ △4461
417 Palen Rodney B Ⓗ △3835
418 Malinka C E Ⓗ △5671
419 Simmers Arthur J Ⓗ △2562
423 Sjoerdinga Neal △1881
425 Biggs Clyde E Ⓗ △0220
Ends at Cardinal Drive

MARY LANE

East from Pettibone Ave (M-15)

501 Anzalone Michael C Ⓗ △0704
505 Lundin Carl H Ⓗ △3460
Lundin Lauren A △3460
508 McFadden Robt D Ⓗ △1493
509 Keen David J Ⓗ △0627
512 Glivar Wm M Ⓗ △1941
513 Richey Elden M Ⓗ △6721
516 Deaver Don A △6934
517 Milner Chas E Ⓗ △3377
520 Cihlar Mervin F Ⓗ △8143
521 Bodnar Jos J Sr Ⓗ △6979
Ends at Ridge Street

MAXWELL COURT

North from Alice Street (M-15)

941 Tuel L Owen Ⓗ △7456
950 No Information
Dead End

MAXWELL STREET

South from E Joliet Street (H-15)

213 Ensweiler C Clarence Ⓗ △1227
215 Fritts Marie T Ⓗ △5033
Fritts Gilbert C △5033
217 Heintz Vernon M Ⓗ △0088
222 Julian Richd C Ⓗ △2575
224 McFall H R Ⓗ △4298
228 Wirtz Bernard G Ⓗ △0293
Wirtz Joanne E △0293
229 Dahlke Paul A Ⓗ △0935
234 Hutton Jas E Ⓗ △0733
235 Metz Billy J Ⓗ △4128
238 Kaldahl Magdalene C Ⓗ △5196
Kaldahl S John △5196
239 Thomen Robt J Ⓗ △1366
Thomen Patricia A △1366
242 Sherman Robt E Ⓗ △1258
243 Wietbrock Carrie L △3444
Denham Mark
244 Vickers Arthur J Ⓗ △3303
245 Merkner Jas A Ⓗ △3271
246 Wehner H Ⓗ △Unlisted
247 Flegal Harold R Ⓗ △1409
248 Huseman Florence Ⓗ △4931

Maxwell Street-Continued
249 Lewis Emma Ⓗ △3725
255 Ferrero Jas Ⓗ △0530
256 Bloede Arthur H Ⓗ △1699
256½ Graham Robt L △6732
261 Vacant
266 Vacant
269 Buckley Earl E △1074
Buckley Jas E △1074
273 Semancik Jerome D Ⓗ △6003
Ends at E South Street

MERRILLVILLE ROAD

Northeast from N Main Street (A-15)

420 Scot Drugs △5526
E GOLDSBORO STREET intersects
518 Geo Lauerman Genl Hauling △0830
Lauerman Geo J Jr Ⓗ △0830
E MONITOR STREET intersects
523 Tyler Asiel B Ⓗ △0854
525 Ifyu Jas H △7059
No Information
600 Breuckman Peter H Ⓗ △1484
604 Arensdorf A D Ⓗ △1243
608 Owen Benj H Ⓗ △5098
609 Loomis Arthur E Ⓗ △0405
Loomis Heating & Air Conditioning △0405
612 Gross Culver L Ⓗ △3667
Smith Thos W △0532
616 No Information(apt A)
Kats Arlene J △7177(apt B)
Dankoff G G △7406(apt C)
DAHLGREN STREET intersects East
617 Miller Wm J △6300
701 Schnurlein Roger H Ⓗ △1176
702 Mr Ed's Wood Shed △2141
707 Vacant Bldg
709 Vacant
PENN CENTRAL RR crosses
E ANDERSON STREET intersects East
800 Crown Point Elec Serv △2046 & △0907
815 Vacant
821 VanDenburgh Jeffery E
822 Crews Luther E △2189
829 Bogash Grover L Ⓗ △2506
831 Dockweiler Allen L Ⓗ △6609
E FOOTE STREET intersects East
837 Ramsey Woodrow W Ⓗ △1159
839 Hochbaum Cecil R Ⓗ △0757
Hochbaum Robt W △0757
915 Inman Rinda W Ⓗ △2115
Johnson Jas E △2115
Johnson John A △2115
E SUMMIT STREET intersects West
920 Vanderlaan Wm J Ⓗ △2450
1001 Williams Robt L Ⓗ △1882
1005 Boles Carl A Ⓗ △2251
1009 Waymire Edna M Ⓗ △1641
Korac E Agnus △1641
1013 Rogers Robt Ⓗ △4079
1015 Wood Albert R △2164
1110 Breyfogle Walter A Ⓗ △0030
ERIE LACKAWANNA RR crosses
1201 Industrial Machine Corp △6100
1311 DNJ Color Laboratories △3210
City Limits

MICHELE AVENUE

East from Pettibone Ave (L-15)

234 Lysek Eugene F Ⓗ △4246
240 Keleminic Frank J Jr Ⓗ △3605
241 Minix Al Ⓗ △2085
249 McLeod Robt J Ⓗ △3152
255 Dunn Wm F Ⓗ △5662
MAPLE LANE intersects North
300 VanWinkle R F Ⓗ △6881
301 McMaster Donald F Ⓗ △1571
307 Chuch Andrew A Ⓗ △5318
308 DeRisi Frank C Ⓗ △4297
313 Gonlag Herman Ⓗ △4339
314 No Information
319 Gervais Donald E Ⓗ △4993
400 Becker Robt E Ⓗ △4909
401 Mummery Chas S Jr Ⓗ △5585
406 Hoyle Lawrence L Ⓗ
407 Glennon Paul J Ⓗ △2039
Glennon Margt M △2039
412 Lewis B Stewart Ⓗ △1803
Ends at Wood Street

MOHAWK DRIVE

East from S Indiana Ave (J-16)

908 Heidbreder Norbert H Ⓗ △5076
911 Wright Geo D Ⓗ △5242
912 Angerman Richd A Ⓗ △0074
917 Saberniak Francis H Ⓗ △1594
918 O'Brien Jas Ⓗ △6719
930 Followell Kenneth L Ⓗ △2921
931 No Information
947 No Information
948 Nichols Stuart Jr Ⓗ △3801
953 Birchel Carl Ⓗ △4427
966 Slosman Sam Ⓗ △6715 & 6552
CONCORD AVE intersects North
Ends at Lexington Street

MONITOR STREET-E

From Merrillville Road (E-14)

115 Huppenthal Wm A Ⓗ △4602
Huppenthal Wm E △4602
203 Lamb L D Ⓗ △2616
205 Hegan Margrete J Ⓗ
216 Madsen Richd F Ⓗ △1175
220 Breuckman Hugo H Ⓗ △5143
Brandt Jemma D △5143
N SHERMAN STREET intersects
N GRANT STREET intersects
PENN CENTRAL RR crosses
N JACKSON STREET intersects
500 Steinbach Geo A Ⓗ
Steinbach Carl H
520 Carnini Vincent Ⓗ △1353
SHERIDAN STREET intersects
602 No Information
606 Bosel Elmer L Ⓗ △0850
THOMAS STREET intersects
702 No Information
704 Doffin Frank P Ⓗ △1337
718 Throw Richd C Ⓗ △6489
719 Rinkovsky Nicholas Ⓗ △5031
720 Russell Jas V Ⓗ △5698
722 Hurd Harold D Ⓗ
Hurd David H
BUTLER STREET intersects South
803 No Information
812 Rainwater Aaron L Ⓗ △1682
Northern Indiana Serv Station Association Inc △1682
813 Singleton Dorothy J Ⓗ △0818
Shaffer Orlen E △0818
O'Donnell Benj L △0818
N INDIANA AVE intersects North

E Monitor Street-Continued
City Limits

MONITOR STREET-W

From 900 N Main Street (E-12)

108 Stiener Harold D Ⓗ △3943
N COURT STREET intersects
206 Thompson V △1721
Ends at N West Street

MONROE PLACE

South from 117th Place (K-19)

11717 Rice Morris W Ⓗ △5094
11723 Platis Geo M Ⓗ △3522
11724 Rawlings Chas H Ⓗ △1475
11728 Ziese Roger R Ⓗ △4588
11731 Snyder Shirl A Ⓗ △3950
Dead End

MOUNT PLACE

South from 111th Place (G-5)

11109 Harrison Chas H Ⓗ △3728
11113 Sopkowski Ted M Ⓗ △Unlisted
11114 Gumm Donald A Ⓗ △4430
11120 Parduhn Carl H Ⓗ △0403
Smeltzer Ella F △0403
11121 Keller Lee E Ⓗ △0498
Keller David E △0498
Ends at 112th Ave

NICHOLS STREET

South from E Clark Street (H-15)

113 Amati Apartment House 9795
114 Amati Yolanda Ⓗ △9795
Crown Point Hotel △9795
118 McGrath Michael R △5339
119 Solomon David Ⓗ △0246
122 Schultz Arnold W Ⓗ △5401
123 Rann Leonard W Ⓗ △6440
Duffee Donna F △6440
124 Poisel Dallas D Ⓗ △3167
Poisel's Floor & Wall Coverings △1468
128 Bexenman Ray △8491
132 Huber Rose Ⓗ △4779
O'Connell Thos J △4779
Ends at E Joliet Street

NOBLE STREET

North from W 105th Ave (C-9)

10416 No Information
10414 Viers Donald L Ⓗ △3662
10413 Richardson Jos V Ⓗ △0546
10412 Krull Howard F Ⓗ △1145
10410 Lusco Robt L Ⓗ △0067
Lusco Katheryn E △0067
10409 Williams David F Ⓗ △3496
Williams Linda V △3496
Williams David E △3496
10408 Williams Clarence E Ⓗ
10407 Cobb Jas R Ⓗ △1595
10406 Hudak Frank R Ⓗ
10405 Schiesser Kenneth J Ⓗ △1019
10404 Plants Marion E Ⓗ △1449
10403 Ivasiecko Jos A Ⓗ △1363
10402 Meyer Erwin H Ⓗ △2495
10401 Adler Jos H Ⓗ △7692
10400 Jackson Arnold A Ⓗ △Unlisted
Ends at W 104th Street

NORTH STREET-E

From 200 S Main Street (F-15)

100 Tobias Eleanor R △2539
Hard Pete T Ⓗ △0859
101 Beneake Kathryn H △5128
103 Baker Mrs C Lewis △0103
105 Kaiser Margt △1071
107 Stoikowitz Frances △2273
108 Elwell Lettie △0838
Elwell Merlyn △0838
109 Steele E B MD △2034
110 No Information
111 Eilts John E Ⓗ △3631
112 Pace Laurence G △1603
114 Robertson Mary F △2063
116 Fultz Robt D Ⓗ △1964
117 Wally's Elec Repair △0725
NORTH EAST STREET intersects
200 Timothy Ball Sch △0047
203 Wendel Harold A Ⓗ △0091
209 Johnson Forrest L Ⓗ △2440
Johnson Susan K △2440
213 Bricker Wayne J Ⓗ △0185
217 Cornwell John A △3555
Dunn Frieda F △0992
N SHERMAN STREET intersects North
301 Klaas Clarence A Jr △6797
Klymm Gerald
302 Hall Geo H Ⓗ △2627
303 Roffmann Arnold W Ⓗ △0346
304 Scheub Larry A △7158
305 Straka John S Ⓗ △1133
316 Cooper Richd G Ⓗ △2303
317 Schwarz Dieter I Ⓗ △7117
Murphy Bertha △3238
320 Homeier May B Ⓗ △5182
N GRANT STREET intersects
400 Trinity Lutheran Sch △0578
401 Hudson Clifford E Sr △1807
Hudson Clifford E Jr △1807
407 Frey John F Ⓗ △0552
413 Addison Harold L Ⓗ △1538
Garlach Marshall J △5454
419 Kmetz Frank J
Mayhew MaryE △6047
N JACKSON STREET intersects
509 McKinney Wm S Jr Ⓗ △3985
515 Verboon Albert Ⓗ △2735
516 Abramson Kenneth W Ⓗ △6307
Abramson Vicki J △6307
517 Dluzak Martin P Ⓗ △4970
518 Hudson Estel S △2420
519 Spencer Clarence J Ⓗ △0832
SHERIDAN STREET intersects North
604 Rouhselang Fred L Ⓗ △2871
Rouhselang F △2871
608 Gay Earl Ⓗ
N RIDGE STREET intersects South
THOMAS STREET intersects North
725 Lear Jerry L △7285
NORTH UNION STREET intersects South
PENN CENTRAL RR crosses
N INDIANA AVE intersects
900 Lear Louis A △2263
902 Griffin Tom △3020
WRIGHT STREET intersects North
904 Kmetz Wesley G Ⓗ △3988
Kmetz Judy E △3988
905 Lake Co Greenhouse Corp △2710
915 Feder Jas A Sr Ⓗ △2415

E North Street-Continued
916 Muth Ray R Ⓗ △1043
1022 Robinson Hershel A Ⓗ △6201
1030 No Information
PARK STREET intersect North
1100 Smith Loren E Ⓗ △2548
1111 DeYoung Wm Ⓗ △3742
1133 Mickey Richd D Ⓗ △1433
PRAIRIE STREET intersects North
1201 Wentz Esta △4703
1205 Garner Wm O Ⓗ △3683
1229 Patterson Glenn T Ⓗ △2663
1233 Bethel Mark Ⓗ △1736
Bethel Bonnie △1736
CHURCH STREET intersects North
1235 Coan Paul G Ⓗ △4373
1240 Ruehl Myron H Ⓗ △1537
1242 Manley Katherine T Ⓗ △2962
1248 Oliver Grover B Ⓗ △1494
1250 Parolari Natalie △2804
1260 Gentleman Jas M Ⓗ △2220
1024 Gentlemanor Estates Mobile Homes △3635
Weiland Geo B △1384
Continues as E 109th Ave

NORTH STREET-W

From N Main Street (F-12)

111 Gallivan Thos H Ⓗ △1335
182 Letsinger & Letsinger
Biggs Realty △0082
Dudley Wayne △0963
182½ Titterington Wm H △5355
Titterington Janeace △5355
NORTH COURT STREET intersects
N WEST STREET intersects
308 No Information
No Information(apt)
314 Zula Emil G Ⓗ △2613
316 Peters Frank J Ⓗ
Peters Donald E
320 Schoon Walter Ⓗ △0921
322 Clapsaddle Sidney J Ⓗ
330 Lauerman Alex J Ⓗ △3346
340 Specht Adeline T Ⓗ △1081
Specht Michael A △1081
342 Weis Gregory E △4734
346 Gerlach Herbert G Ⓗ △1252
349 Teer Percy L Ⓗ △2988
Teer Ronald △2988
HOFFMAN STREET intersects North
401 White Bruce M Ⓗ △3227
405 Franz Ervin Ⓗ △5087
408 Hitzeman Ralph V Ⓗ △0522
409 Niemever Mrs Adolph Ⓗ △4849
411 Menke Robt E Ⓗ △3515
Menke Mary △3515
Menke Deborah △3515
412 Fuller M Ⓗ △0675
416 Edmonds Harold E Ⓗ △1797
423 Pearce Ralph E △3837
425 VanBerg Warren R △2120
427 Kinne Saml M Ⓗ △1136
McKenzie Lucille △1136
Kinne Arthur T △1136
Kinne Masonry △1136
RUSCHLI STREET intersects North
502 Nemrava Jos Ⓗ
507 No Information
509 Baum T Ⓗ △4675
Cole A △4675
511 Struble Cornelius W Ⓗ
511½ Bradley Floyd △6822 (apt)
515 Kiefer Jos F Ⓗ △3826
PRATT STREET intersects North
600 Denison Wm R Ⓗ △0901
601 Navarre Geo H Ⓗ △2841
603 Swartz Katharine Ⓗ △1032
604 Brady Bernard W Ⓗ △0317
605 Wornhoff Walter H Ⓗ △2317
606 Marsh Robt W Ⓗ △1370
608 Tolley Frank E Ⓗ △4459
609 No Information
610 Ranfranz Jas Ⓗ △4928
611 No Information
612 Mazure Anthony J Jr Ⓗ △1155
Vargo Jas D △1155
613 No Information
614 Sullivan Martin J Ⓗ △1730
615 MacIntosh Geo T Ⓗ △1722
616 Souther Richd A Ⓗ △3892
Souther Sandra A △3892
617 Howe John C Ⓗ
619 Lindau Richd A Ⓗ △1009
Shirlee's Beauty Shop △1009
640 Foreman Chas W Ⓗ △0072
620 Sherwood Henry M Ⓗ △3585
WIRTZ ROAD intersects North
621 Mager Wm P Ⓗ △3392
623 Arndt J Ⓗ △4869
625 Hubbell Chas W Jr Ⓗ △3270
RUSCHLI ALLEY intersects South
701 Panning Wayne F △3209
702 No Information
703 Lynch David M Ⓗ △1958
705 Liddle Larry L △3984
HORST STREET intersects South
736 Hodges Milton H Ⓗ △1375
740 Wolfley Jacob △1844
774 Berg Richd C Ⓗ △3380
780 Johnson Allison A Ⓗ △3169
800 Anstey Claude J Ⓗ △1463
802 Edwards Kenneth R Ⓗ △6433
805 Louis John M Ⓗ △1686
809 Tutsie Jos T Ⓗ
814 Overmyer Jay A Ⓗ △4711
815 Henley Ronald E Ⓗ △4715
Dead End

OAK CIRCLE

West from Birch Street (A-12)

302 Eaton Wm T Ⓗ △2987
304 Burns Noble B Ⓗ
306 No Information
308 No Information
310 Will Jas A Ⓗ △0906
312 No Information
314 Filipouich Paul Ⓗ △1516
Filipouich Carrie M △1516
316 No Information
317 Koonce Robt R Ⓗ △4624
Dead End

OAK STREET

Northeast from 301 Maple Street (A-12)

101 Handley John E Ⓗ △2419
BIRCH STREET intersects
201 No Information
203 Vicari Anthony J Ⓗ
204 Raker David R Ⓗ △4526
205 Spurlock Barbara M △3879
Spurlock Ray T Ⓗ △3879
206 Eaton Michael L △5301

Oak Street-Continued
206 Eaton Donald Ⓗ △5301
207 Henderson Denny R Ⓗ
208 O'Connor Jas H Ⓗ △3699
209 No Information
210 No Information
212 No Information
214 Hennigan Gerald P △4211
216 Lefler Jas E Ⓗ
218 Lawton Jonathan K △2515
Lawton Johanna A Ⓗ △2515
Lawton Lawrence W △2515
220 O'Lena Vern P Ⓗ △5131
221 Turley Thelma L Ⓗ △2373
222 Vacant
223 Kretschmar Cora E Ⓗ △0826
224 Finley Ronald I Ⓗ △2370
225 Thomas Hansel W Ⓗ △7597
226 Boggess Marshall C Ⓗ △0731
227 Kaste Wm H Ⓗ △2474
228 Martin Bernice E Ⓗ △3779
229 Campbell Raymond C Ⓗ △0106
230 No Information
231 Cunningham Wm K Ⓗ △5597
Ends at Birch Street

104TH STREET

West from Dead End (C-10)

3410 Lambert Don C Ⓗ △2741
3411 Anderson Robt R Ⓗ △4030
3412 No Information
JENNINGS PLACE intersects South
3500 No Information
3502 Cheek Emil L Ⓗ △0275
3503 No Information
3504 McDaniel Seldon △Unlisted
3600 Fye Gerald W Ⓗ △5137
3601 Hindson Kirkley F △3936
Hindson Donald R △3936
3602 Ross Chas D Ⓗ △5475
Ross Charley D △5475
3603 Bowles Jas A Ⓗ △1767
3604 Howell D R Ⓗ △3828
NOBLE STREET intersects South
3700 Muff Geo A Ⓗ △0749
3702 Vonasch Carl R Ⓗ △5672
Dead End

105TH AVENUE-W

From W Summit Street (C-8)

JENNINGS PLACE intersects North
3598 Reed David C Ⓗ △4438
3600 Benda Rudolph E Ⓗ △5221
3601 Gerber Gary Ⓗ △2444
3604 O'Niones Donald M Ⓗ △3709
3613 Dillon Floyd Ⓗ △2898
3625 Stob Thos Ⓗ △5015
3631 Mahler Lester A Ⓗ △1235
Mahler Larry D △1235
3700 Forsythe Marvin E Ⓗ △1261
3701 Cartmell Robt R Ⓗ △5235
NOBLE STREET intersects North
3706 Smith Alan D Ⓗ
3713 Kleinschmidt Glen C Ⓗ △5408
Wright Laura M △5408
3725 Young Chas R
Herre Elvin L
3801 Wilcox Lawton A Jr Ⓗ △5058
3825 Petretta (Inf Incpt) △2409
3907 No Information
3931 Forney Glen R Ⓗ △1278
3975 Weaver Keith E Ⓗ △Unlisted
4025 McDaniel Keith L Ⓗ △1698
4260 Doty Alice O Ⓗ △1431
4327 Cornwell Chas W Ⓗ △0323
4330 Klinedorf Karl D Ⓗ △1247
LANE STREET intersects South
4501 Ugrinich Sava Ⓗ △3196
4504 Nidiffer John N Ⓗ △3455
4514 Doty Leroy E Ⓗ △1139
Ends at Baker Place & Clark Road

105TH COURT

Northwest from Baker Place (D-7)

4802 Lowry Ted F Ⓗ △3535
4806 Gailey Wm E Ⓗ △3897
Dead End

106TH LANE

North from Hendricks Place

3600 Horn Jos K Ⓗ △1339
3606 Henderlong Dennis P Ⓗ △6759
--- Vacant House
Dead End

107TH AVENUE

East from Lane Street (E-7)

4207 Wise Chas J Ⓗ △1378
4206 Graham Wm H Ⓗ △1371
4203 No Information
4107 Kedzo John Ⓗ △1812
4106 Hoevet Clayton B Ⓗ △0424
4105 Dian Frank Ⓗ △1873
4102 Knibbs J David Ⓗ △2202
Dead End

107TH LANE

West from Hendricks Place (E-9)

3711 Foster Wm D Ⓗ △3776
3800 Schenk Bernard H Ⓗ △6129
3804 Pawl John Ⓗ △4043
3805 No Information
3810 Orth Philip A Ⓗ △8078
3811 Johnson Wm E Ⓗ △3536
3816 Backensto Arthur B Ⓗ △0828
3817 Vorwald Henry C Ⓗ △3357
3911 Toney Max L Ⓗ △3440
Ends at Bigger Lane

107TH PLACE

West from Hendricks Place (E-9)

3703 Devitte Frank E Ⓗ △3461
3708 Westbay Chas J Ⓗ △3578
3715 Thanholt Wm T Ⓗ △3968
3736 Macarthy Frank W Ⓗ △8089
3803 Huber Ralph J Ⓗ △1283
3809 McHenry Wilbur L Ⓗ △4202
3902 Karr (Inf Incpt) △6999
Ends at Bigger Lane

107TH PLACE

West from Lane Street (E-7)

4520 DeBats Wm F Ⓗ △4480
4530 Werblo Richd E Ⓗ △3717
4604 Keller J Russell Ⓗ △2946
4630 Shelton Jerry D Ⓗ △1901
BAKER PLACE intersects North
4730 Petryka Stanley A Ⓗ △3822
Ends at Baker Place

108TH COURT

From Hendricks Place (E-10)

3700 Broche Mrs Edw △1534
3701 Ayers Wm J Ⓗ △0105
3706 Florchak John V Ⓗ △3592
3707 Henderlong Harold A Ⓗ △0913
3712 Bare E Edw Ⓗ △1428
Dead End

109TH AVENUE-E

From E North Street (F-19)

306 Earl Ewen's Farm Market △2865
Ewen Earl J Ⓗ △2865
830 Cilek Geo A Ⓗ △2599
Cilek Janice L △2599
900 Cilek Edwin J Ⓗ △1082
912 Vacant
918 Graves Willis R Ⓗ △1381
Cilek Frank △1381
924 Anstead C K △8843
City Limits

109TH AVENUE-W

From W Joliet Street (F-8)

802 Collins Richd C Ⓗ △1895
808 Kabella John A Ⓗ △1994
TENBROOK DRIVE intersects South
817 Rushmore Eugene C △4641
820 Veach Robt L Ⓗ △3940
Veach David △3940
824 Briggs Jas S Ⓗ △1705
3521 Wheeler Mrs John W Ⓗ △0107
3519 Wheeler Mrs Harry H △2840
3514 Briggs Steven A Ⓗ △2045
Briggs Tim A △2045
HENDRICKS PLACE intersects North
3702 Niesen John R Ⓗ △3247
3906 Kennedy John J Ⓗ △1221
3907 Wognum Willis S Ⓗ △2744
WHITCOMB STREET intersects South
4016 Hagberg John R Ⓗ △2674
4027 Purcell Chester R Ⓗ △7502
Dipert Dennis W △7502
4001 No Information
4114 Raab Fred F Ⓗ △1640
4210 Rush Jos E Ⓗ △1739
4400 Scuderi Kelly J Ⓗ △0711
LANE STREET intersects North
4618 Smith Mrs Harvey C △4336
4720 Smith Animal Clinic Inc △0113
4722 Smith Harvey R Ⓗ △6400
4804 Schulte Sylvester G Ⓗ △1868
4814 Post Ernest H Ⓗ △1568
Post Robt △1568
4822 Wood Chas S Ⓗ △1008
PORTER STREET intersects North
4906 Hetrick Robt Ⓗ △4141
4916 Wynkoop Virgil C Ⓗ △3063
Wynkoop Gary L △3063
4926 Evango Michael A △8043
Continues West as State Route 8

111TH PLACE

East from Durbin Place (F-4)

5206 Hendrickson L N Ⓗ △6034
5212 Krause Leslie W Ⓗ △4669
--- Kehle Thos D
5216 Streicher Dale K Ⓗ △8406
Ends at Mount Place

112TH AVENUE

West from Mount Place (H-4)

5205 Moody Robt D Ⓗ △2411
5209 Gerlach Danl L Ⓗ △2899
5213 Cornwell Paul J Ⓗ △1718
Ends at Durbin Place

113TH STREET-W

From W South Street (H-5)

3912 Bendsa Anna Ⓗ △3251 Ⓗ
Bohnen Jos J △3752
WHITCOMB STREET intersects North
3921 Bendzsa Geo J Ⓗ △1904
3929 Antczak Thos W Ⓗ △6819
4003 Hatton Howard Ⓗ △3399
4011 Miranda Jesus M Ⓗ △6028
4021 Whitehead Robt L Ⓗ △1587
5107 Gruenhagn Clarence W Ⓗ △4140
5121 Jacob Robt M Ⓗ △1791
Jacob Brothers Contracting Inc △1791
DURBIN PLACE intersects North
5302 Rhode Frank L Ⓗ △3235
City Limits

117TH PLACE

West from State Route 8 (R-8)

303 Stuhlmacher Gene C Ⓗ △3964
311 Hostinsky Steve J Ⓗ △6075
408 Becker Richd A Ⓗ △1582
Teglas Margt △1582
416 Miller Larry J Ⓗ △2989
504 Becker Harry E Ⓗ △5176
508 Bitner John R Ⓗ △6827
512 Polk Geo A Ⓗ △4134
Ends at Whitcomb Street

119TH AVENUE

East from Hayes Street (M-16)

No Houses
Ends at S Grant Street

119TH PLACE

East from Grant Street (M-16)

--- Boric Stanley △7516
1211 Porter Geo M Ⓗ △5551
1407 Willmore Robt D Ⓗ △1129
Willmore Mildred W △1129
1408 Hopson Danl H Ⓗ △6682
Nicoletto Judy △6682
1413 Sancya Lewis G Ⓗ △7559
1505 Speed David B Ⓗ △7867
1506 No Information
Dead End

120TH AVENUE

East from S Grant Street (M-17)

1208 Stanton David R Ⓗ △5159
1214 No Information
1306 Schutz Willard C Ⓗ △2537
Schutz Jeffrey A △2537
1312 Petroff Geo Ⓗ △3991
1406 Burrell Donald J Ⓗ △5640
1414 Carpenter Bennie F Ⓗ △5366
Gillian Nora E △5366
Dead End

121ST AVENUE

West from Chase Street (N-8)

3217 No Information
3321 Lycan Walter B △1770
3405 Vacant
3415 Ammerman Guy A Ⓗ △3636
3425 Brown Roger E Ⓗ △1729
3503 Brown Ben M Ⓗ △2930
3607 Bonini Angelo J Ⓗ △1827
3617 Bildz Jas S Ⓗ △2629
3705 Watson Dickie J Ⓗ △0452
3707 Pounds Ivan M △0223
Pounds Dwight N △0223
Pounds Ricky M △0223
3709 Lamken Robt I Ⓗ △2730
3711 No Information
WALLACE DRIVE intersects South
3805 Lakin Keith D △3129
3815 Kleiber Chas R Ⓗ △3285
KINGFISHER ROAD intersects South
4011 Powers Geo W Jr Ⓗ △3422
4105 White Robt L Ⓗ △3363
4109 Seramur Wayne E Ⓗ △4275
4113 Scheidt Clarence L Ⓗ △4743
Shuttz Nellie B △4743
4207 Seramur Floyd A Ⓗ △1275
4211 Lambert Jerry E Ⓗ △5353
4215 Dahm Wm P Ⓗ △4099
4305 O'Connell John M Ⓗ △3475
4309 Harwood Thos W △7903
4313 Bullock Clarence L Ⓗ △5677
Bullock Julie L △5677
WHITE OAK DRIVE intersects South
4812 Pappenheim Jas C △1711
Continues on as Buckhill Road

122ND AVENUE

East from Kingfisher Road (O-9)

3814 Hosking Victor L Ⓗ △3246
Hosking Katherine L △3246
3810 Cross Noel D Ⓗ △1631
3804 Jaeger Jos R Ⓗ △1380
3711 Traut John H Ⓗ △5530
3700 Vacant
Ends at Wallace Street

122ND COURT

East from Wallace Street (O-10)

3717 Hosek Henry Ⓗ △4841
3709 Rumble Joe T △3467
3704 Freas Kenneth △7553
3702 Lambie Robt D Ⓗ △3746
Dead End

123RD PLACE

(Hawthorne Hills Subd)
West from Cedar Lake Road (O-10)

3306 Love Jos M Ⓗ
3314 Smead Linda L Ⓗ △2949
3401 Rafferty Ronald L Ⓗ △5517
3403 Meyers Duane E Ⓗ △0385
3404 Saager Richd L Ⓗ △6186
3407 Williams Gordon Ⓗ △0586
3408 Brown Richd F Ⓗ △5358
3411 Sharp Duwayne
3412 Ruszel Frank J Ⓗ △5023
3415 David Max E Ⓗ △1184
3416 Walker Paul M Ⓗ △3097
3504 Benka Eugene F Ⓗ
3505 Lindell Jas A Ⓗ △0879
3508 Williams Lloyd G Ⓗ △6217
3509 Mercer Jas W Ⓗ △3323
3512 Shuttz Robt A Ⓗ △1436
3513 Dressel Ronald C Ⓗ △1328
3514 Menn Jos J Ⓗ △1424
Menn Maude △1424
3515 Campbell Jas R Ⓗ △4037
3516 Johnson Herbert C Ⓗ △5237
3517 Curtis Wm E Ⓗ △3352
3521 Prater Chas W △3872
3524 Rzepka David W Ⓗ △3871
3525 Buehrle Richd P Ⓗ △3895
3603 Wiltfong Chas O Ⓗ △5637
3606 Ratajczak Jerome M Ⓗ △2107
Ratajczak Michaelene △2107
HENDRICKS COURT intersects North
3607 Trueblood Bill D Ⓗ △3601
3610 Gordon Michael L Ⓗ △5224
3612 Amstutz Leotus E Ⓗ △3407
3613 McColley Thos C Ⓗ △2102
3619 Lentz Leonard C Ⓗ △5420
3623 Pause Wm H Ⓗ △2920
Pause John T △2920
Pause Minnie △2920
Ends at Wallace Drive

123RD PLACE

(Shady Lawn Subd)
East from Cleveland Lane (O-15)

1806 Klavas John E Ⓗ △0957
1811 Kammerer Eugene A Ⓗ △6808
1818 No Information
1903 Maloney John F Ⓗ △3935
1904 Theis Donald L Ⓗ △0664
1909 Gilliam Arthur W Ⓗ △2055
Ends at Hayes Street

124TH AVENUE

(Shady Lawn Subd)
West from Cleveland Street (P-15)

1809 Cechovic Bernard F Ⓗ △2478
1810 Pachovas Thos A Ⓗ △2368
Pachovas Andrew T Jr △2368
Pachovas Kathleen △2368
Pachovas Andrew Sr △2368
1905 Harrington Patk Ⓗ △2067
1906 No Information
1911 Stott Wm O Ⓗ △2996
1916 Ledwitch John M Ⓗ △3723
1917 Hershberger Delbert F Ⓗ △0131
2007 Urbanski Edw A Jr Ⓗ △2828
2012 Caulfield Robt J Ⓗ △4674
Ends at S Grant Street

124TH PLACE

(Shady Lawn Subd)
East from Cleveland Lane (P-15)

1806 Barr Howard W Ⓗ △2784
1809 Frame Ross E Ⓗ △2998
1812 Bacon Ruth Ⓗ △0277
1815 McMichael Everett E Ⓗ △1244
1818 Newlon Emert D Ⓗ △1609
1907 Manis Frank M Ⓗ △3885
1908 Fagen Fred
1913 Frankowski Henry A Ⓗ △0892
1914 No Information
1919 No Information
1920 Doffin Kenneth Ⓗ △0039

124 Place-Contintued
1920 Doffin Steven A △0039
S GRANT STREET intersects
1509 Fifield Wm H Ⓗ △1530
1502 Fuchs Werner R Ⓗ △0657
1314 Bush Jack D Ⓗ △6646
1304 Battenburg Jos R Ⓗ △2746
BUCHANAN STREET intersects South
1208 Zikic Bernyce M Ⓗ △3860
1111 Bukur Geo Ⓗ △3048
1013 Gross Vernon L Ⓗ △0319
1005 No Information
914 Fairchild Forbes L Ⓗ △1784
Becomes Polk Street

125TH AVENUE-E

From S Main Street (Q-15)

1616 Luke Robt R Ⓗ △5473
1619 Luketic Michael F Ⓗ △6415
1704 Spinks Tyrone Ⓗ △3918
1712 Gengler Gerald F Ⓗ △5064
1713 Blodgett Frank L Ⓗ △0358
1820 Morgan Don G Ⓗ △2145
1906 Peretin Jos Ⓗ △3729
1912 Lewis Hedley R Jr Ⓗ △2951
CLEVELAND STREET intersects
2103 Dunn Jack H W Ⓗ △6567
2211 No Information
Ends at S Grant Street

125TH AVENUE-W

From Cedar Lake Road (P-9)

3514 Atkinson Ronald B Ⓗ △2348
3606 Thomas Russell L Ⓗ △5348
Perzo Debra J △5348
3610 Keene Andrew L Ⓗ △1919
3710 Parent David K Ⓗ △3329
3718 Harrison Bob D △4096
3818 Foss Richd D Ⓗ △3845
3906 Hupp Marion S Ⓗ △4518
3920 Bice Wm C Ⓗ △1044
4005 Smith Harold C Ⓗ △7446
Killeen Penny J △7446
KINGFISHER ROAD intersects North
4017 No Information
4025 Sowder Calloway C Ⓗ △3476
4109 Asbridge Donald E Ⓗ △1743
4114 Geimer Roger A Ⓗ △2888
4115 Hoffman Benny J Ⓗ △6309
4118 Sloan Robt J Ⓗ △3621
4121 Jones Jas C Ⓗ △6135
4205 Brown Phyllis M Ⓗ △4926
Brown Robt L △4926
Summers Elmer T △4926
4209 Leonard Marjorie M Ⓗ △4401
Ends at White Oak Drive

125TH COURT

East from S Grant Street (P-16)

1516 Vacant House
1508 Tarpo Peter G Ⓗ △6660
1418 Kolodziej Peter F Ⓗ △4799
1405 Mathewson Michael A △3241
Columbus Chas E Ⓗ △3241
1411 Brunner Loren E Ⓗ △5254
1509 Byer Chas A Ⓗ △3906
Dead End

126TH AVENUE

East from Buchanan Street (P-18)

--- No Information
901 White Dean V Ⓗ △0561
910 Cordingley Robt V Ⓗ △3908
912 Thomas Michael Ⓗ △5508
Ends at Van Buren Street

126TH PLACE

Southeast from Polk Street (Q-18)

1103 Kish Jos A Ⓗ △1110
1009 Bradley Karl W Ⓗ △2492
913 Snyder Robt G Ⓗ △7069
912 Sohaney Alfred G Ⓗ △5666
808 Coe Dee O Ⓗ △1332
Dead End

127TH PLACE

West from Cedar Lake Road

3805 Delaney Thos H Ⓗ △1090
3808 Ragan Harley Jr Ⓗ
3812 Whiteside Wilven Ⓗ △4094
3813 Redmon Grover J Ⓗ △1135
3816 Lowry Jesse L Ⓗ △4494
Lowry Roger D △4494
Lowry Joe G △4494
3820 Gosser Evan L Ⓗ △5089
3902 Weaver Ray L Ⓗ △0291
3908 Braithwaite Wm W Ⓗ △2361
Braithwaite Martha M △2361
3914 Cox Jas G Ⓗ △Unlisted
Dead End

130TH AVENUE-W

From Marshall Street (S-12)

2808 Price Arthur R Ⓗ △2631
2818 Johnston J Hiriam Ⓗ △0721
2913 Beiriger Sylvester M Ⓗ △1547
3011 Robinson Donald W Ⓗ △7403
3105 Kuzma Don P Ⓗ △2717
Ends at Taney Street & Taney Place

133RD AVENUE-W

East from Cedar Lake Road (T-8)

2007 Howard Thos H Ⓗ △4721
--- Koester Wm F △1886
2206 Sharp R G Ⓗ △5021
H Sharp & Son △5021
2212 Trpezanovich Steve R Ⓗ △3012
2309 Einbecker Clarence W Ⓗ △3121
2314 Sharp Herman H Ⓗ △4921
Sharp Shirley D △4921
2417 Sturm Grover E Ⓗ △3929
2515 Mosure Wendell E Ⓗ △4953
MARSHALL STREET intersects North
3031 Kozlowski John T Ⓗ △0453
3107 Radinsky Anthony J Ⓗ △6198
3111 Sigars Oliver C Ⓗ △2453
3114 Hopkins Tom A Ⓗ △0587
3308 Sobak Steve H Ⓗ △4335
3311 No Information
3507 Sopsic Paul J Ⓗ △1536
3608 Myers Craig E △6702
Sindy Robt L △6702
3612 Heckel Leslie R △0622
3617 Grosch E R △6244
3620 Brown Peter I Ⓗ △7007
3621 Vesely Thos E Ⓗ △1576

W 133rd Avenue-Continued
3625 Vesely Ned W △6737
3711 Sewell Roger L Ⓗ △0448
3721 Dusold Donald Ⓗ △1691
3905 Bjerke Don L △1014
4008 Jackson Wm E Ⓗ △3022
4106 Maxwell Chas R Ⓗ
4112 Burke Jos T △5694
4204 Ruggeri Antoinette J △3348
Ruggeri Deborah A △3348
Ruggeri Steve Ⓗ △3348
4208 Lunsford Linda
Lunsford Thos G Ⓗ
4301 No Information
4314 Clarke Lance Ⓗ △3385
Continues on into county

OMEGA DRIVE

West from Pettibone Avenue (O-15)

209 Toman Robt J Ⓗ △2994
210 Miller Jas R △4679
213 Childress Roger R Ⓗ △3315
221 Weber Ted J Ⓗ △2364
313 Crisman Jas C Ⓗ △4511
Dead End

ORCHARD DRIVE

North from W Joliet Street (F-12)

422 Walter Katherine M Ⓗ △5406
Walter Gerard L △5406
506 Dockus Bernard Ⓗ △4406
Dockus John E △4406
Ends at W Joliet Street

ORIOLE AVENUE

West from Fairview Ave (I-12)

313 Cox W Dean Ⓗ △0755
314 Whitmore Geo E Ⓗ △7011
315 Leisentritt Harry Ⓗ △0273
316 Hamm John E Ⓗ △2651
317 No Information
318 Murray Dale C Ⓗ △2437
319 Carter Roger D Ⓗ △7149
320 Martin Delbert E Ⓗ △2439
321 Hawes Earl E Ⓗ △2030
322 Stillson Donald L Ⓗ △4343
323 Baer Richd A Ⓗ △2690
324 Henderson Robt W Ⓗ △4419
325 James Roger J Ⓗ △2723
326 Tremper Donald E Ⓗ △2981
327 Becker Robt L Ⓗ △4023
328 Rozynek Irvin M Ⓗ △1321
329 Lung Henry E Jr Ⓗ △6575
330 Niblo LaVerne △2446
Long Millicent △2446
331 Essex Harold M Ⓗ △7147
333 Garrett Frank L Ⓗ △1626
335 Kouder Robt L Ⓗ △1951
337 Graves Alvin H Ⓗ △2535
338 Morgan Richd K Ⓗ △0700
339 Wanko Thos J Jr Ⓗ △2585
340 Vacant
Ends at Cardinal Drive

PARK STREET

North from 1030 E North Street

300 Clark John M Ⓗ △2908
302 Funes Jerry △2092
303 Connelly Lester J △1776
Connelly Michael J △1776
304 Reed Ralph H Ⓗ △6492
306 Matthias Kenneth W Ⓗ △1264
307 Kaiser Harvey M Ⓗ △1714
Kaiser JoAnn R △1714
Blocker Clara △1714
309 Heinzman Geo L △2963
310 No Information
311 Sullivan Vernon R Ⓗ △0183
312 No Information
313 Carlin Roy J Ⓗ △6766
314 Hultz Leonard G Ⓗ △3672
315 Roberts M A △1360
Roberts Larry F △1360
Roberts Toni L △1360
317 Winstead Robt S Ⓗ △2944
E PORTER STREET intersects
400 Langston Robt L Ⓗ △7143
401 Staten Herman W Ⓗ △7699
402 No Information
403 Satterfield Chas H Ⓗ △3814
Lee Lilly M △3814
404 Vrlich Albert M Ⓗ △3004
405 Peterson Robt F △2106
Peterson Barbara J △2106
406 Davies Edw L Ⓗ △3823
407 No Information
408 Brust Jas E Ⓗ △2822
409 No Information
410 Myers Kenneth B Ⓗ △3186
411 No Information
412 Dewar Douglas R Ⓗ △0565
Dewar Louise △0565
413 Harder John C △2087
414 No Information
415 Bricker Robt C Ⓗ △1552
416 Brooks Vernon P Ⓗ △1593
417 Marrs Wm D Ⓗ △6019
Ends at E Monitor Street

PARRY COURT

East from S Main Street (G-13)

111 No Information
113 Wayne's Barber Shop
Ends at S East Street

PETTIBONE AVENUE

South from E Joliet Street (I-15)

213 Smith Chas R Ⓗ △3123
216 Myres Leon C Ⓗ △0362
217 Sauer Julius △3015
Sauer Mary K △5138
219 Becker Walter J Ⓗ △1095
Becker Jane △1095
222 Savio Mary M Ⓗ △0226
225 Bielefeld Marcella R Ⓗ △0371
226 Frey Geo F Ⓗ △0110
229 Utley Lonnie H △0159
230 Schreiber J Lester Ⓗ △2842
231 McGinnis John B Ⓗ △0748
233 Henderlong Mrs Fred Ⓗ △0388
234 Vacant House
234½ Rettig Irma C △0694
239 Rouhselang Jas C Ⓗ △1263
240 Vrabely Jos J Ⓗ △1981
246 Abraham Aloysius J Ⓗ △5322
Abraham Mary A △5322
Abraham Bonita L △5322
Abraham Gerard J △5322
247 Erlenbach Jos B Ⓗ △3833
250 Fiegle Emma Ⓗ △4722
252 Beck Nellie G Ⓗ
254 Helsel Ron C △2785

Pettibone Street-Continued
255 Huseman Ben Ⓗ △2216
258 Geisen Matilda C Ⓗ △2702
262 Koupal Elsa E Ⓗ △0822
Koupal Helen M Ⓗ △0822
263 Jordan Calvin K Ⓗ △1961
Jordan Rebecca △1961
265 No Information
266 Hooks Collis I Ⓗ △1267
267 Haberzetle Helen Ⓗ △5016
269 Esser John H Ⓗ △0382
E SOUTH STREET intersects
304 Rollins John J Ⓗ △5292
305 Adams Kenneth R Ⓗ △4944
306 Fizer Kene-Lin Ⓗ △5617
307 Lauer Jas A Ⓗ △5022
HENDERLONG PARKWAY intersects West
308 Fisher Glen A Ⓗ △0232
310 Williams Jerry Ⓗ △6629
312 Houldson Wm F Ⓗ △1974
313 Hotchkiss Andrew L Ⓗ △0272
314 Arvin Esther A Ⓗ △1292
316 Wright Richd M Ⓗ △0194
317 Hove Paul H Ⓗ △0147
318 Kaiser Dennis D Ⓗ △6470
319 Briney Bruce R △0384
320 Ryer Hilda C Ⓗ △4382
321 Faverty Chas R Ⓗ △2486
322 Sherck Norman L Ⓗ △1635
323 Sautter Jas D Ⓗ △6438
324 Ligda Robt E Ⓗ △2086
325 Malloy Jas D Sr Ⓗ △0145
Malloy Sheila R △0145
326 Wisniewski Casey J Ⓗ
HENDERLONG PARKWAY intersects West
328 Schmitz Raymond P Ⓗ △3582
330 Cole Arlan C Ⓗ △1778
332 Sturm Richd P Ⓗ △2644
333 Heaton Lloyd L Ⓗ △4344
Heaton Leslie A △4344
334 Milosh Casimir J Ⓗ △0328
Dead End
Begins again at Wells Street
633 Good Ronald W Ⓗ △6868
641 No Information
MARIMAR COURT intersects West
655 Beckman Arthur J Ⓗ △6600
661 No Information
E GREENWOOD AVE intersects
702 Vacant House
705 Wise Roland E Jr Ⓗ △3490
708 Stahl Richd A Ⓗ △2757
Stahl Valerie B △2757
709 Toering Robt L Ⓗ △5099
716 Reid Harold Ⓗ △2649
717 Fenk Fredk W Ⓗ △6382
724 No Information
729 Huelat Edw E △6685
730 Niermeyer Jas D Ⓗ △3057
736 Mione Michael T Ⓗ △6712
SCOTT COURT intersects West
740 Runyon David L Ⓗ △2433
Lenick Edw R △2433
741 Parks Richd A Ⓗ △0099
743 Carlson Werner E Ⓗ △1785
745 Meyer Richd C Sr Ⓗ △2826
747 Sikora Ted R Ⓗ △6428
MICHELE AVENUE intersects East
748 Pillar Geo A Ⓗ △7082
749 Olsen Kenneth G Ⓗ △3249
750 Miller Clarence Ⓗ △2462
Miller Marilyn C △2462
Miller Paul F △2462
Miller Kathleen C △2462
755 Jackman Larry S Ⓗ △5077
756 Nichol Albert P Ⓗ △5362
764 Slaughter Guy W Ⓗ △5491
Slaughter Beth △5491
ELIZABETH DRIVE intersects
901 Barr Standish W Ⓗ △5636
MARY LANE intersects East
907 Scroggin Isaac W Ⓗ △7085
909 No Information
911 Vacant
919 Swantko Greg G Ⓗ △5559
926 Wertz Robt H Ⓗ △8860
931 Simmons John H Ⓗ △0809
937 No Information
941 Means Thos J Ⓗ △7780
945 Doherty Bernard E Ⓗ △7005
ALICE STREET intersects East
1001 Blanco Jos M Ⓗ △3977
1005 Harrell Wm L Ⓗ △3970
1009 Dimitroff Christopher J Ⓗ △4812
1015 Helfrich Wm L Ⓗ △7179
E FRANCISCAN DRIVE intersects
1101 No Information
1116 Buche Roger Ⓗ △2288
1121 Poletes J G
1122 Gumbiner Leslie H Ⓗ △7447
1130 No Information
1131 O'Brien Terence G Ⓗ △4157
1136 No Information
1141 Morgan Robt L Ⓗ △2572
Morgan Steve W △2572
1144 Rusnak Steve Ⓗ △7281
1166 Jones Edwin K Ⓗ △3207
LAS OLAS DRIVE intersects West
1204 Timm Richd D Ⓗ △4281
Brajkovich Hazel H △4281
Dead End

POLK STREET

South from 124th Place (P-17)

12611 Gruel Carl C Ⓗ △1438
Gruel Louise Ⓗ △1438
Gruel Elsie L Ⓗ △1438
Gruel Henry Ⓗ △1438
12526 Stowell Chas P Ⓗ △7138
126th AVE intersects South
12605 Goodall Jas Ⓗ △3276
12527 Tully C Darrow Ⓗ △2110
12515 Vicari Dominic Jr Ⓗ △3130
12514 Marek Richd O Ⓗ △1580
12508 No Information
12509 No Information
12429 Courtice Clyde J Ⓗ △2814
12411 Hill Arthur D Ⓗ △1036
Ends at Buchanan St

PORTER STREET

North from W 109th Ave (E-4)

10811 Downing Emerson J Ⓗ △1809
10807 No Information
10805 Cichocki Edw C Ⓗ △2564
10804 No Information
10803 Harris Donald W Ⓗ △6687
10802 Drinski Raymond G Ⓗ △3068
Drinski Dennis J △3068
10801 No Information
10800 Goodlander Robt E Ⓗ △3051
10711 Nikolich Michel M Ⓗ △5277
10710 Geyer Benj Ⓗ △2278
10709 Schelfo Jos G Ⓗ △1057

Porter Street-Continued
10708 Cormican Franklin D Ⓗ △2565
10707 Schlobohm Roger L Ⓗ △1832
10706 McKenzie Ray L Ⓗ △6206
10704 Gordon Gerald P Ⓗ △4097
10702 No Information
10701 Glassford Chas J Ⓗ △3993
10700 Patrick Frank Jr Ⓗ △2641
10625 Gudenschwager Everett H Ⓗ △1053
10624 Kazimer Larry P Ⓗ △5438
10623 McCarty Richd W Ⓗ △5139
10622 Morrison Donald K Ⓗ △3356
10620 Bukovac Ronald E Ⓗ △5228
10618 Lantigua Kenneth B Ⓗ △2507
10617 Vacant
10616 Nack Ronald W Ⓗ △1248
10615 Anderson Kenneth W Ⓗ △1355
10614 Foster Edw C Ⓗ △3427
10611 Lichtle Edw J Ⓗ △5584
Dead End

PORTER STREET-E

From N Main Street (E-14)

114 Saager Chas A Ⓗ △6253
Saager Edna M △2009
N EAST STREET intersects
216 Erlenbach Marvin G Ⓗ △0671
N SHERMAN STREET intersects
302 Rhodes Lawrence C Ⓗ △0925
308 Liffick Olen D Ⓗ △0521
Liffick Larry A △0521
Liffick Diane L △0521
309 Hudson Frank J △2188
N GRANT STREET intersects
N JACKSON STREET intersects
PENN CENTRAL RR crosses
--- Clark Oil Co Inc △0330
THOMAS STREET intersects
800 CPT Freight Inc △0377
BUTLER STREET intersects North
N INDIANA AVE intersects
WRIGHT STREET intersects South
PARK STREET intersects
PRAIRIE STREET intersects
CHURCH STREET intersects
Dead End

PORTER STREET-W

From N Main Street (E-12)

No Houses
Ends at N Court Street
Begins again at Ruschli St
510 No Information
PRATT STREET intersects
601 No Information
603 Bajoff Thos J △2257
605 Gage Albert D Ⓗ △5024
607 Crawford Robt R Ⓗ △3079
608 Tolley John A Ⓗ △0539
609 Rush Wm P Ⓗ △6923
610 Haddix Bill L Ⓗ △2543
611 Vacant
612 Batson Robt L △1823
613 Ordean Dan Ⓗ △2650
614 No Information
615 Hein Michael L △7157
616 Kain Glen O Ⓗ △3395
617 Miller John Jr Ⓗ △1749
618 Kacmar Andrew S Ⓗ △4626
619 No Information
620 Raker Marion S Ⓗ △3877
621 Siddall Genevieve A Ⓗ △1379
Siddall Chas H △1379
Siddall Frances X △1379
622 No Information
623 Holcomb Bill D Ⓗ △0263
Ends at Wirtz Road

PRAIRIE STREET

North from 1133 E North Street (F-17)

301 Schaafsma Gerald R Ⓗ △2819
302 Houser Lenore F Ⓗ △3099
Bennett Richd C △3099
Houser Benny L △3099
303 Redmon Camie E △3610
304 Noe Clyde Ⓗ △6648
305 Dust Jerry H Ⓗ △7099
306 No Information
307 Lobodzinski Chester S Ⓗ △4115
308 Rickert Herbert Ⓗ △0007
309 Vacant
310 Quigg Franklin G Ⓗ △2569
Quigg Craig C △2569
311 No Information
312 No Information
313 Tripp Wayne L Ⓗ △7667
314 Flack Jas L Ⓗ △4842
315 No Information
316 Hembree Clyde C Ⓗ
317 Shoulders John L Ⓗ △6029
E PORTER STREET intersects
400 Kolar Chas H Ⓗ △0639
401 Rich Vernon P Ⓗ △5171
Rich Walter W △5171
402 Thrash Raymond D Ⓗ △4542
403 Allen John H
404 Crown Point Accounting △2902
Walter John A Jr Ⓗ △2902
405 Honeycutt Arjay Ⓗ △4884
406 Zmuda Geo D Ⓗ △6670
407 Jones John R Ⓗ
408 White Clarence E Ⓗ △4958
409 McGarrity Chas F Ⓗ △7072
McGarrity Dorothy S △7072
410 Foreman Frank E Ⓗ △5466
411 McGarrity Raymond L Ⓗ △6125
412 Stout Arnold L Ⓗ
413 Wilkes Bobby J Ⓗ △6110
414 Anstak Richd A Ⓗ △4393
415 Wright Chas E Ⓗ △3150
416 Vacant
417 Travis Billy W Ⓗ △4253
Ends at E Monitor Street

PRATT STREET

North from 600 W North Street (D-11)

W FARRAGUT STREET intersects
302 Parlos Peter J Ⓗ △3239
310 Elser Darrell T Ⓗ △7459
318 Livingston Jack D Ⓗ △4078
320 Csonka John Ⓗ △3106
W PORTER STREET intersects
400 Winland John C Ⓗ
Winland Deborah
Winland Jerri
401 Kiser Fred M Ⓗ △4989
404 Pettit T S Ⓗ △1521
407 Widstrand Edw Ⓗ △6556
411 Aimutis Wm R Ⓗ △0097
415 Crnkovich Jos L Ⓗ
W GOLDSBORO STREET intersects East
601 Harney John Ⓗ △0126

Pratt Street-Continued
621 Tonkin Jack L △3044
Tonkin Melonie △3044
700 Weber Clifford J △4615
706 Blancotti Robt F Ⓗ △0196
710 Cooper Fredk S Jr Ⓗ △1245
ANDERSON STREET intersects East
800 Arter W C Ⓗ △6651
803 Richards Raymond Ⓗ △4826
SUMMIT COURT intersects East
Ends at W 105th Avenue

RIDGE STREET-N

From E Clark Street (G-15)

100 Kirkpatrick Wilmer L Ⓗ △1754
104 Powers Edw C Ⓗ △2509
105 No Information
116 Schlemmer Geo E Ⓗ △2970
Schlemmer Maurine M △2970
118 Kersey Thos E △2307
119 No Information
123 Steele Elam W Ⓗ △1696
124 Enyeart Darle E △5011
131 Zmuda Ted J Ⓗ △1549
Zmuda Merry L △1549
132 Hamilton Geo R Ⓗ △2976
133 Boer Peter C △6419
140 Menn Ron Ⓗ △3907
141 No Information
142 Reed Herman R △5489
150 Zander Clarence H Ⓗ △4182
151 McCann Joe D Ⓗ △3471
Jones Gerald W △3471
153 Vandersee Harvey F Ⓗ △1073
154 Hayden Amelia K △4073
Chariton Claudia M
Babincsak Vicky J
155 Carl Rose Ⓗ
158 No Information
Ends at E North Street

RIDGE STREET-S

From E Clark Street (H-15)

100 Randolph Lea Ⓗ △4712
LeBonte Lorna △4712
101 Davis Carl F Ⓗ △0563
Churchill Julia A △0563
106 Halfman Philip Ⓗ △2778
Halfman Mary △2778
Halfman Geraldine △2778
109 Eshelman Roy R Ⓗ △1306
Eshelman Robt R △1306
112 Fatch Wm G Ⓗ △1446
115 Woodke Donald C Ⓗ △0313
117 No Information
118 Vacant
CATHERINE STREET intersects East
126 Cooper Virgil J Ⓗ △1821
Golden Nancy △1821
129 Huber Lillian H Ⓗ △0572
Thomen Clarence B △0572
Scharf Mary E △0572
130 Sergent Darrell B Ⓗ △1160
132 Rettig Wilbur G Ⓗ △2187
Rettig Frank △2187
Rettig Wm J △2187
137 Murphy Terry M Ⓗ △6681
Indiana Sod Specialists △6681
140 Kabella John S △0370
143 Black Eugene R Ⓗ △5393
Gudgel Nancy △1835
144 O'Brien Wilbur P Ⓗ △3891
147 Theis Nicholas L Ⓗ △2157
148 Bower Wm J Ⓗ △4466
Sander W M △7526
152 Shuttz Chas W Ⓗ △0576
156 Wignall Donald L Ⓗ △2818
E JOLIET STREET intersects
216 Hoffman John J Ⓗ △5675
217 Pfeil Builders △0975
Pfeil Walter Ⓗ △0975
221 Schulte Norbert F Ⓗ △1658
VanWoerden Jas E △1658
223 Trulley Orville A Ⓗ △1329
224 Borron Van L Ⓗ △1427
226 Lunbeck Frank R Ⓗ △0715
228 Huber Jerome L Ⓗ △0635
229 Quickle Chas M Ⓗ
230 Kaiser Carl H Ⓗ △1453
231 Randolph Clayton H Ⓗ △2275
232 Beach Thelma K Ⓗ △2905
233 Rettig Mary E Ⓗ △2487
234 Sabau Andrew Ⓗ △1398
235 No Information
236 Kors Howard D Ⓗ △0638
237 Schach Wm D Ⓗ △2345
240 Beach Michael E △6343
245 Platt Thos A III Ⓗ △2839
265 Lain Lewis R Ⓗ △1651
270 Luketic Norbert M Ⓗ △4574
276 Hoffman Jas A Ⓗ △1055
Ends at East South Street
Begins again at Mary Lane
915 Cochran John R Ⓗ △3751
918 Galambos Wm F Ⓗ △6780
Burrell Mabel E △6780
919 England Wm R Ⓗ △6798
936 Walter Howard E Ⓗ △7077
941 Rickert Raymond K Ⓗ △6620
944 Kirk Donald C Ⓗ △8069
Ends at Alice Street

RIDGELAWN

East from Maple Lane (I-15)

526 Schach John E Sr Ⓗ △1116
527 Gustafson Arthur W Ⓗ △2452
528 Haskett Kenneth L Ⓗ △2947
529 Wiggs Leon W Ⓗ △0240
530 Adams Elston Ⓗ △8099
531 Cotner Chester M Ⓗ △3701
532 Mills Elmer Ⓗ △3010
533 Becker Donald C Ⓗ △2678
534 Mills Norman R Ⓗ △4672
535 Clifton Morton T Ⓗ △1553
Clifton Morton T Jr △1553
536 Cassaday Earl N Ⓗ △2779
Cassaday Diane △2779
537 Halgas John △1922
538 Leas Elwyn K Ⓗ △3888
539 Tobin Albert R Ⓗ △2182
Hane Madelyn L △2182
540 Pouch Wm D Ⓗ △6770
541 Snip Geo J Ⓗ △2227
542 Pettit Harold J Ⓗ △3026
Pettit Jack △3026
543 Blake Cecil L Ⓗ △2412
544 Bonini Ambrose E Ⓗ △0524
545 Carpenter Wm E △6413
546 Morrison Earl J Ⓗ △5477
547 No Information
548 Pruitt Wm T △2334
549 Sorbello John R Ⓗ △2204
550 Ridgley Frank E Ⓗ △0437

Ridgelawn-Continued
551 Schach John E Jr Ⓗ △6465
552 Piernikowski Thaddeus A Ⓗ △2891
553 Bonini Paul P Ⓗ △6159
554 Brissette Thelma C Ⓗ △0574
555 Bowman Roy L Ⓗ △5690
556 Scott Edna B Ⓗ △5151
Scott Warren J Ⓗ △5151
557 Stuckey Harold E Ⓗ △1122
558 No Information
560 Rosenbaum Roberta M Ⓗ △2043
562 Borrmann Kent C Ⓗ △5212
564 Dixon Jerrald L Ⓗ △1806
566 Jarboe Porter P Ⓗ △3398
568 Knotts John W Ⓗ △4529
570 Cavanaugh R Neil Ⓗ △4203
572 Garner Jessie V △2637
Haverstock Arthur B Ⓗ △2637
Ends at Maple Lane

ROBINSON COURT-E
From N Main Street (F-13)

134 Meadows Margt △1947(apt)
Kaiser Ray W △0451(apt)
Ends at N East Street

ROBINSON COURT-W
From 130 N Main Street (F-13)

No Houses
N COURT STREET intersects
Ends at N West Street

ROSE ELLEN DRIVE
West from S Court Street (J-11)

211 Luckey Frank L Ⓗ
214 Wolfangle Kenneth M Ⓗ △2941
222 Darnell Jos B Ⓗ △1905
223 Merriam Eleanor L Ⓗ △4301
230 Walker Kenneth J Ⓗ △4357
231 Delli Colli Julius C Ⓗ △1441
235 Traylor Dail F Ⓗ △0409
236 Lazarz Ted S Ⓗ △2587
241 Magruder Donald V Ⓗ △3880
Magruder Byron △3880
244 Haniford Kenneth L Ⓗ △1405
300 Walter Wm F Ⓗ △6124
301 Ozzello Jas L Ⓗ △6062
306 Berman Leonard T Ⓗ △2895
309 Claussen Harry J Ⓗ △1685
Claussen Gregory S △1685
312 Cruse Roy E Ⓗ △3291
Cruse Roy E Electrical Contr △3291
315 McDonald Jas L Ⓗ △1869
320 Mikuta Wm J Ⓗ △0907
324 Lockhart Ronald R Ⓗ △6051
327 McMichael David S Ⓗ △1655
330 Dluzak Geo A Ⓗ △3327
335 Carroll Robt E Ⓗ △2708
339 Mybeck Genevieve C Ⓗ △0178
340 Short Wm N Ⓗ △1146
Short Jim △1146
Short Barbara △1146
347 No Information
348 Hartman W Leon △1524
355 Krause Marlene Ⓗ △6251
360 No Information
361 Olson Ralph L Ⓗ △4472
364 Stewart Chas L Ⓗ △3983
368 Vacant
371 Schmal Thos E Ⓗ △0284
390 Devins John M Ⓗ △5410
Echle J Kelly △5410
Ends at Lake Street

RUSCHLI ALLEY
North from W Joliet Street (F-11)

625½ Jackson Jack Ⓗ △4943
Ends at W North Street

RUSCHLI STREET
North from 500 W North Street (D-11)

209 Lamprecht Clarence E Ⓗ △5326
224 Lear Harold V Ⓗ △6149
FARRAGUT STREET intersects West
300 Belter Leonard J Ⓗ △Unlisted
312 Ellsworth Amos R
315 Ballas A J Ⓗ △4412
317 Gretzinger Edw D Ⓗ △2016
PORTER STREET intersects West
401 Burnett Ellen Ⓗ
405 Patz Doris E Ⓗ △5608
Ends at W Goldsboro St

SCHOOL COURT-E
From S Main Street (H-13)

180 Massoth Ella M Ⓗ △1065
Ends at S East Street

SCHOOL COURT-W
From S Main Street (H-13)

103½ No Information
110 No Information
S COURT STREET intersects
Ends at S West Street

SCOTT COURT
West from Pettibone Ave (L-15)

731 Cowan Donald M Ⓗ △1760
733 Cook Frank A Ⓗ △6914
735 Doolittle Wilbur S Ⓗ △6458
737 VanGilder Jas R Ⓗ △2094
739 Sykes Jas E Ⓗ △3183
Dead End

SCOTT STREET
East from Maple Lane (K-15)

407 Colwell Geo A Ⓗ △6070
408 Shoaf Gilbert M Ⓗ △5544
409 Medved Steve P Ⓗ △6603
411 Braatz Kenneth W Ⓗ △6144
Braatz Alysson M △6144
414 Lucich Jos R Ⓗ △3994
420 Pelton Hiram S Ⓗ △2875
Ends at Wood Street

SHERIDAN STREET
North from E North Street (E-15)

209 Dille Vernon E Ⓗ △5125
209½ Luchene Terry L △2872
211 Shuttz Ralph W Ⓗ △1237
212 Ferrell Jas C Ⓗ △2140
213 Fawley Agnes K Ⓗ △0856
Fawley Donald L △0856
218 Hardin Gerald M △3091
Hardin Michael R △3091
E FARRAGUT STREET intersects
PENN CENTRAL RR crosses

Sheridan Street-Continued
E GOLDSBORO STREET intersects
417 Weaver Billy J Ⓗ △1361
E MONITOR STREET intersects
500 Hub Tire Serv △0200
518 Hill Norman D Ⓗ △2198
519 Meyer Dale E Ⓗ △1246
Meyer Dennis D Ⓗ △1246
521 Mendenhall Chas E △1715
522 Wise Roland E Ⓗ △0669
525 No Information
526 Dickens Tommy R Ⓗ △6726
527 Root's Allied Building Center △4421
528 Schwarz Welding & Iron Works △0098
Ends at Dahlgren Street

SHERMAN STREET-N

From E North Street (E-14)

212 No Information
216 Coach Donald R Ⓗ
E FARRAGUT STREET intersects
300 Neiner Renata I Ⓗ △0877
Pelton Ethel I △0877
301 Feeser Alice S Ⓗ △2736
Feeser Moses △2736
Feeser Wm H △2736
Feeser Wilbur C △2736
Feeser Howard E △2736
307 Worst F A Ⓗ △5141
308 Gudenschwager Albert R Ⓗ △0467
309 No Information
314 Sheffer Harry V Ⓗ △4947
315 White Albert W Ⓗ △4352
White Robt J △4352
318 No Information
319 McKay Kenneth Ⓗ △0352
E PORTER STREET intersects
E GOLDSBORO STREET intersects
511 Fargo Frank H Ⓗ △2302
512 Johnson John W Ⓗ △3678
515 Batson Robt E Ⓗ △2614
516 Wirtz Robt A Ⓗ △5395
519 Hershman Lawrence A Ⓗ △0533
Hershman Larry A △0533
Hershman Charlene A △0533
E MONITOR STREET intersects
522 Monzulla Victor Ⓗ △1602
601 Joseph Alan B Ⓗ △2584
603 Fought Harry A Ⓗ △5198
Fought John R Ⓗ △5198
604 Fitzgerald Robt W △3374
Rich Mamie △3374
605 McDonald Lester C Ⓗ △1383
606 Mathias John △0754
607 Cassoday Scott W Ⓗ △0294
Peter Jos △0294
Peter Velma △0294
609 No Information
610 John's Appliance Sls & Serv △1745
611 Vacant
PENN CENTRAL RR crosses
700 Crown Point Lumber Co △0150
748 Saager Bros Inc △1218
823 No Information
825 Hailey Danl
843 No Information
E ANDERSON STREET intersects
Ends at Foote Street

SHERMAN STREET-S

From Marimar Court (L-14)

E GREENWOOD AVE intersects
708 No Information
715 Johnson Albert B Ⓗ △0267
Johnson Alan E △0267
Johnson Larry P △0267

716 Bloksha Vladimir Ⓗ △5619
Bloksha Valorie D △5619
724 Thompson Walter F Ⓗ △1051
725 DeWalt Jacob W Ⓗ △6487
730 Rogers Ray M Ⓗ △4550
731 Haniford Jas E Jr Ⓗ △7563
735 Westgate Robt Ⓗ △1796
736 Scheidt Willard J Ⓗ △2498
740 Thomen Vernon E Ⓗ △2858
741 Miller Wm A Ⓗ △3554
745 Klingeberger John F Ⓗ △2870
748 Saager Robt R Ⓗ △1218
Saager Bros Inc △1218
754 Kemp John R △4446
759 Brix Edw L Ⓗ △2657
760 Halsey Glenn E Ⓗ △5699
765 Lange Henry Ⓗ △4601
766 Ruby Malcolm P Ⓗ △0786
Ruby Kathryn G △0786
Ends at E Elizabeth Drive

SHERWOOD DRIVE

East from S Main Street (O-14)

106 Yura John E Ⓗ △5651
111 Campbell Don C Ⓗ △2035
112 Haniford Larry L Ⓗ △4735
115 Lockhart Allan S Ⓗ △4789
116 Day Valden L Ⓗ △1810
201 Borowski Timothy M Ⓗ △4796
202 Yarnold Edw A Ⓗ △5519
208 Letsinger Jas E Ⓗ △2859
211 Gauler J Lawrence Ⓗ △2863
219 Johnstone Thos P Ⓗ △2679
220 Elder Thos A Ⓗ △5397
301 Daniels Dale D Ⓗ △4156
302 Gallion Harry H Ⓗ △2183
309 Springer Robt E Ⓗ △4650
310 No Information
314 Stillson Milford E Ⓗ △5075
315 Shapley John D Ⓗ △0116
319 No Information
320 Harpold Marion G Ⓗ △6494
323 Nolan Robt M Ⓗ △5030
PETTIBONE AVE intersects North
400 No Information
401 Vacant
410 Christ Nick Ⓗ △0395
413 Anderson Elmer J Ⓗ △1541
Anderson Leah △1541
416 Lehner Chas E Ⓗ △0629
417 Joiner R S Ⓗ △5020
421 Anderson Robt A Ⓗ △0734
425 Cooper John S Ⓗ △1804
428 Stanton Dennis J Ⓗ △5109
CLEVELAND STREET intersects South
500 Deaton Vernell Ⓗ △5287
506 No Information
512 Wiley Laurence E Ⓗ △6276
Continues as 123rd Place

SHORT STREET

South from 117th Place (R-8)

12711 Bellamy Hubert E Ⓗ △4761
12719 Braithwaite Martha M Ⓗ △4065
12720 Wagner John L Ⓗ △4395

Short Street-Continued
12723 Beaham Harold E Ⓗ △4501
Beaham David E △4501
Beaham Bette L △4501
12727 Long Floyd Ⓗ △6580
Ends at Whitcomb Street

SOUTH STREET-E

From S Main Street (H-17)

105 Parry Marguerite Ⓗ △0123
S EAST STREET intersects
205 Holley Janet J △0590
Holley Lillian M Ⓗ △0590
Holley Carroll O Ⓗ △0590
214 Martin Bernard F
218 Conquest Cecil C Ⓗ △1075
219 Trippe Jas L Sr Ⓗ △3644
220 Vacant
221 Griesel Lillian Ⓗ △0691
Griesel Julius S △0691
--- St Mary's School-Athletic Field
225 Curtis Dorothy Ⓗ △4222
Curtis Frank L △4222
231 Troutwine Gale H Ⓗ △0540
Troutwine Anna △0540
233 Conquest H L Ⓗ △0338
234 Jeffery Richd C Ⓗ △2790
236 Fritts Clement A Ⓗ △0390
239 Martin C Ⓗ △7623

240 Roberts Homer L Ⓗ △0835
Roberts Linda △0835
241 Burwinkel Richd L Ⓗ △3290

245 McNay Neva H Ⓗ △1681
264 Schmidt Mrs C E Ⓗ △0010
PETTIBONE AVE intersects
301 Jagoda Edw J Ⓗ △0911
304 Louis Jas J Ⓗ △1448
Louis Jas F △1448
Louis Amy I △1448
Louis Mary △1448
305 No Information
306 Hathaway Geo R Ⓗ △2997
317 Geisen Harold Ⓗ △1077
321 Schmitz Harold J Ⓗ △1040
323 Lackey Bennie L △4629
325 Brach Roger C Ⓗ △6088
MAXWELL STREET intersects North
520 Krogstie Walter H △6650
MAPLE LANE intersects South
522 Bieker Francis W Ⓗ △1114
525 Mader Frank Ⓗ △2167
530 Schmitz Raymond E Ⓗ △1260
603 Krieter Fred J Ⓗ △1352
Krieter Cathy J △1352
625 Peer David Ⓗ △1976
665 No Information
697 Jones Kenneth W Ⓗ
678 Kitchell Edna M Ⓗ △4008
WOOD STREET intersects North
701 Larsen Jack A Ⓗ △4307
704 Schroeder Olga △1192
715 Schiesser Alfred Ⓗ △5498
716 Hardin Danl △6212
720 O'Lena Orville J Ⓗ △6820
723 Gerlach Wm J Ⓗ △0933
Doffin Louise △0933
724 Vernich John E Ⓗ △Unlisted
725 Blimm Geo Ⓗ △0698
728 Walker William J Ⓗ △5350
729 Schmidt Edw L Ⓗ △4050
Wirtz Wm △4050
Wirtz Carolyn A △4050
732 No Information
737 Russo Andrew E Ⓗ △1824
776 No Information
S INDIANA AVE intersects
City Limits

SOUTH STREET-W

From S Main Street (H-12)

107 Davis Mildred L △4374 (apt)
Lennertz Ida M △0064(apt)
Taggart Anah L △2928(apt)
Wallace Margt L △4730(apt)
113 Root Clayton D Ⓗ △0153
114 Utley Wm D Ⓗ △3573
Jennings Richd B △3573
S COURT STREET intersects
216 LaSalle Thos K Ⓗ △2352
301 Fleener Thayne C Ⓗ △4757
S WEST STREET intersects North
305 Patterson Robt M Ⓗ △6653
308 Lobodzinski Carl P △2901
309 No Information
312 Knesek Carl J Ⓗ △1831
Knesek Garry J △1831
VanBarskamp Pauline △1831
313 No Information
320 No Information
FAIRVIEW AVE intersects South
327 Raybeck Edith Ⓗ △0714
330 Werline Kenneth E Ⓗ △3031
335 No Information
339 Ward Stella Ⓗ △6036
347 Joiner Jas F Ⓗ △3525
400 Todd Robt R Ⓗ △1526
409 Stewart H Robt Ⓗ △5404
411 Kednay Stelle E Ⓗ △2938
Kednay Floyd △2938
412 Bednar T A Ⓗ △6946
418 White Ruben N Ⓗ △2714
425 Morrow Jos D Ⓗ △3073
496 Prochno Ruth A Ⓗ △1773
500 No Information
501 Saylor John Ⓗ △0322
502 Smith Arlie L Ⓗ △1124
503 Kviz Josephine Ⓗ △2470
504 Spitzer Margt E Ⓗ △0255
505 Collins Jessie M Ⓗ △0968
Walker Wm W △0968
506 Petrovich Anthony L Ⓗ △1097
Petrovich Rosemary E △1097
508 Becker Mildred R Ⓗ △0857
Miller Sandra △0857
512 Wakely Duane Ⓗ △3749
Wakely Elaine △3749
515 Kolling John B Ⓗ △3861
516 Driscoll Maurice W Ⓗ △1652
517 No Information
517½ No Information
521 Willy Geo F Ⓗ △1268
522 No Information
591 Kesler Harold W Ⓗ △1194
CARDINAL DRIVE intersects South
610 Witvoet John B Ⓗ △3996
623 Webb Richd Ⓗ △1960
623½ No Information
627 Vacant
HARRINGTON STREET intersects North
631 Little Red School House △4693 & △2795
724 Handley Ray E Ⓗ △0831
Handley Martha J △0831

W South Street-Continued
724 Handley Thos J ⚠0831
LAKE STREET intersects South
--- St Mary's Cemetery
920 Doepping Edw E Ⓗ ⚠
WLANUT LANE intersects North
1118 Theis Dean R Ⓗ ⚠3131
1120 Galik John P Ⓗ ⚠Unlisted
Wise Kenneth L ⚠Unlisted
Continues on into county

SOUTH PARK AVENUE

North from W Greenwood Ave (K-13)

666 Nolan Donald W Ⓗ ⚠3311
665 Krieter Donald L ⚠0518
662 Selkow Wm B Ⓗ ⚠1793
Selkow Diana L ⚠1793
661 Coash Donald H Ⓗ ⚠3834
658 Maloney Richd C Ⓗ ⚠5471
657 Tayler Chas E Ⓗ ⚠1490
Tayler Barbara J ⚠1490
654 Reusze Gary R Ⓗ ⚠Unlisted
655 No Information
650 Vacant House
646 Costin Jos L Ⓗ ⚠1880
645 Boehmer M C Ⓗ ⚠3255
Boehmer Jas A ⚠3255
613 Bees Richd T Ⓗ ⚠1979
Bees Marie ⚠1979
642 McMichael Wm H Ⓗ ⚠3288
Ends at Main Street

STATE ROAD 8-E

From Broadway (L-21)

6 Seegers Ray F Ⓗ ⚠1942
103 Petersen Carl Ⓗ ⚠4744
Petersen's Honey Farm ⚠4744
107 Buehler Richd J Ⓗ ⚠0798
111 Logan Robt D Ⓗ ⚠0745
Logan David G ⚠0745
115 Gramenz Edw C Ⓗ ⚠5204
Gramenz Wm F Ⓗ ⚠5204
121 Graves Marvin M Ⓗ ⚠1885
124 Rice Jas Ⓗ
Rice Sandy
205 Sykes David W ⚠6262
107 Meyers Louis E Ⓗ ⚠3105
11327 Sauerman Chas O ⚠0249
Continues on into county

STATE ROAD 8-W

Continuation of E Joliet Street (I-18)

3 Gibbens Delbert E Ⓗ ⚠2967
Martin Barbara A ⚠2967
7 McDaniel Leo Ⓗ ⚠7731
Jakich Beverly J ⚠7331
8 Wagonblast Carl F Ⓗ ⚠4058
Wagonblast Carole A ⚠4058
105 Kruger Milford E Ⓗ ⚠4426
106 Hall Mary Ⓗ ⚠2669
109 No Information
112 Boe John H Jr Ⓗ ⚠0848
118 Boe Farm Equip Sls ⚠0848
239 Stuhlmacher Chas G Ⓗ ⚠4964
Stuhlmacher Joyce K ⚠4964
117th PLACE intersects West
317 Dobes Jos J Ⓗ ⚠1391
Ends at Broadway

SUMMIT COURT

East from Pratt Street (D-11)

440 Beck Frank A ⚠0268
441 Reno Clay D Ⓗ ⚠3287
433 Niemeyer Leroy Ⓗ ⚠6867
425 No Information
Dead End

SUMMIT STREET-E

From 100 N Main Street (C-13)

105 No Information
107 Hall Lola M Ⓗ
Hall Carol J
109 Holloway Wm B Ⓗ ⚠1234
110 Phillips Dennis D Ⓗ ⚠1359
111 Kretschmar Robt E Ⓗ ⚠0492
112 No Information
115 No Information
117 Michalski Eugene B Ⓗ ⚠1864
123 Frazier John E ⚠0946
Ends at Merrillville Road
Begins again at Thomas Street
715 Keiser Coal Co ⚠6342
N INDIANA AVE intersects
1001 Peer Cabinets Inc ⚠1068
1108 Woodke Wm G Ⓗ ⚠0497
City Limits

SUMMIT STREET-W

West from 1000 N Main Street (C-11)

PENN CENTRAL RR crosses
N COURT STREET intersects South
N WEST STREET intersects South
305 Utley Howard R Ⓗ ⚠2624
Johnson Robt ⚠2624
--- Northern Indiana Public Serv Co Power Station ⚠1000
RUSCHLI STREET intersects South
PRATT STREET intersects South
719 Richards Nicholas R Ⓗ ⚠4492
WIRTZ ROAD intersects South
City Limits

SYCAMORE STREET

North from Maple Street (A-13)

1101 Hansen Warren G Ⓗ ⚠5415
1102 Trinoskey Virgil J ⚠6226
Zudak Marie E ⚠6226
1103 Derrickson Jas H Ⓗ ⚠6972
Derrickson David E ⚠6972
1105 Miller Alan B Ⓗ
1106 Buche Carson M ⚠2953
Clites Leslie ⚠2953
1107 Wockner Robt E Ⓗ ⚠3887
1108 Hoyne Ted F Ⓗ ⚠5258
1109 Santelik Thos A Ⓗ ⚠2726
BIRCH STREET intersects
1201 Linsley Harry K Ⓗ ⚠2747
Linsley Kenneth ⚠2747
1203 Easto Irvin L Ⓗ ⚠5356
Easto Lester ⚠5356
1204 Newton Ronald E Ⓗ ⚠2012
1205 Connelly Martin J Ⓗ ⚠2418
1206 Wehner Mrs Ed ⚠4980
Wehner Robt E Ⓗ ⚠4980
1207 No Information
1208 Walsh Leona M Ⓗ ⚠2013
1209 No Information

Sycamore Street-Continued
1210 Obert Peter A Ⓗ △1287
1211 Mills Hobart A Ⓗ △2060
1212 Jurich Robt L △0115
1213 Snearley Stanford L Ⓗ △3192
1214 Dziadosz Stella A Ⓗ △4087
1215 Sweeney Jas Ⓗ △1465
1216 Uzelac B J △6118
1217 Doriot Robt R Ⓗ △1489
1218 Springman Henry C Ⓗ △0987
ELM STREET intersects East
1300 No Information
1301 Hampton Howard C Ⓗ △4127
1302 Trapp Mary E Ⓗ △2466
1303 Moffitt Geo M Ⓗ △2044
Moffitt Kathryn △2044
1304 Hargis Connie C Ⓗ △1636
1305 Perzo Mike Ⓗ △1983
1306 Phillips Frank E Ⓗ △6624
1307 Charles Jos S Ⓗ △1307
1308 Schwarz Fritz Ⓗ △3623
1309 Slovinsky Fred △2704
1310 Domelle Robt G Ⓗ △5305
1311 Kirkpatrick Marshall E △6215
1313 Hargis Thos E Ⓗ △1464
Ends at Cedar Street

TANEY PLACE
South from W 130th Ave (T-11)

13024 Hart Elmer E Ⓗ △4441
13028 Vendramin Philip L Ⓗ △3606
13031 Wilkinson Edw H Ⓗ △1818
13021 Sadowski Delbert △7362
Pawinski Dorothea M △7362
Dead End

TANEY STREET
North from W 130th Ave (S-11)

12908 Hawley Jos B Ⓗ △4341
12909 West Jack J Ⓗ △3049
12918 Frame Thos A Ⓗ △2423
12919 Bennett(Inf Incpt)
Dead End

TENBROOK DRIVE
South from W Joliet Street (G-9)

107 Feder Erma △3094
Feder Lillian △3094
117 Thompson Leroy E Ⓗ △4998
118 Reynolds Wm H Ⓗ △0613
124 Simon John E Jr Ⓗ △4608
Dead End

THOMAS STREET
North from E North Street (D-15)

118 Shaffer John V Ⓗ △6676
PENN CENTRAL RR crosses
E PORTER STREET intersects
404 Paige Ernest L Ⓗ △3882
406 No Information
407 LaGrow Frank
LaGrow Gertrude G
408 White Raymond L Ⓗ △4544
E GOLDSBORO STREET intersects
540 Haskell Chas E Ⓗ △5470
544 Zellers Wm J Ⓗ △0527
621 Jones Thos R
E MONITOR STREET intersects
600 Bowen Frank Ⓗ △1324
608 Andersen Eddie M Ⓗ △0368
610 No Information
616 Burns Howard A Ⓗ △2763
Burns Dianna L △2763
DAHLGREN STREET intersects West
701 No Information
703 Kaiser Harry D Ⓗ △3482
E ANDERSON STREET intersects
810 Seymour Lina B Ⓗ △1392
Stalets Paul F △1392
E FOOTE STREET intersects West
Ends at E Summit Street

TURNER STREET
East from North Union Street (F-16)

--- Willy Donald L Ⓗ △1725(PO Box 104)
720 Utpatel Walter F Ⓗ △1432
718 Utpatel Arthur F Ⓗ △3827
Utpatel Debra A △3827
Ends at N John Street

UNION STREET-N
From E Clark Street (F-15)

103 Krull Fred H Ⓗ △3670
Fatch Minnie △3670
1 07 Frasure Ralph △1048
110 Jewett Doris △2150
111 Roberts Florence E △5582
112 Knopf Anton F Ⓗ △1781
116 Hein Francis J Ⓗ △4961
117 Bowman Itha M Ⓗ
125 Quaife Dale L △7260
128 Pine Bernard E Ⓗ △4333
131 Parsons Janet E Ⓗ
E TURNER STREET intersects East
139 Webb Richd L △2114
143 Vance Gerald △5697
144 McLean Donald R △Ⓗ6753
Smith Patricia A △6753
146 White Leslie R △7197
149 Vitoux Howard J △4355
Vitoux Jimmie △4355
Vitoux Ronnie △4355
153 Buffenbarger Wilbur M Jr
158 Barker Albert L Ⓗ △3491
Barker Carolyn △3491
158½ Lane Jas M Ⓗ △7380
Ends At E North Street

UNION STREET-S
From E Clark Street (G-15)

101 Pilsitz John J Jr △4370
103 Scott Victor R △0132
106 Burke John W Ⓗ △2965
107 Pickford Jos Ⓗ △1334
Pickford Joelle R △1334
109 Pangburn Margt E △7415
110 McCowan Maris D Ⓗ △6491
114 Sherfick Chas W Ⓗ △4593
130 Wente Harold L △3586
Wente Emma M △3586
Baldwin Otis J Ⓗ △1342
131 Galovic Stephen J Ⓗ △2331
133 Domonkos Wm J Ⓗ △8609
134 Campbell John E Ⓗ △0237
137 Adank Arthur C Ⓗ △4654
138 Swift Wm J Ⓗ △3634
ANN STREET intersects East
141 Hoover M Wayne △4435
144 Saverman Margt L Ⓗ △1054

S Union Street-Continued

145 Pinter Alma Ⓗ △3451
Pinter Vada △3451
148 Millus Myrtle Ⓗ △7837
150 Schwartz Chas S △2197
152 Myers Jas R Jr Ⓗ △0472
155 Pinter Jas Ⓗ
170 Hahn Ervin H Ⓗ △3425
Martha's Beauty Salon △3425
Ends at E Joliet Street

VAN BUREN STREET

South from 126th Ave (P-19)

12614 Mayden J Robt Ⓗ △2578
Rothermel Lawrence W △2578
12613 Keen Louis E Ⓗ △3659
12604 Brock Robt O Ⓗ △1693
12603 Allen Stuart T Ⓗ △5645
12517 Langston Benny Ⓗ △4976
12512 Arkinstall Raymond H Ⓗ △5386
12511 Moore Wm T Ⓗ △1874
12505 White Melvin R Ⓗ △5144
Dead End

WALLACE STREET

From W 121st Ave (N-9)

12104 Pappas Jas L Ⓗ △8194
12108 Lisec Paul Ⓗ △5205
12111 Hatcher H Richd Ⓗ △5038
12112 McCarthy Walter J Ⓗ △6982
12116 Kerr Robt F Ⓗ △3666
12117 Burns John E Ⓗ △3453
Burns Linda S △3453
Burns Jacalyn K △3453
12119 Castronovo Albert J Ⓗ △6813
12120 Sharpe Stanley E Ⓗ △3961
12121 Sherrington Ron N Ⓗ △6152
12124 Graper Richd D Ⓗ △2591
12206 VanAusdal Roland E Ⓗ △3300
12207 Fedorchak(Inf Incpt)
W 122nd COURT intersects East
12210 Peters Milton E △0186
12214 Teeter Eugene C Ⓗ △5113
12303 Gregorash Anthony Ⓗ △3842
W 122nd AVENUE intersects West
12307 Jenkins Edw J Ⓗ △6199
12311 Tearney Edw L △4126
12315 Manning John F Ⓗ △4853
12319 Hale Harry T Ⓗ △0797
Hale Patty △0797
Hale Barbara △0797
Hale Eliz △0797
12320 Bennett Francis B Ⓗ △6344
12324 Bastin Jas W Ⓗ △7369
12328 Gallas Richd F Ⓗ △2540
Ends at 123rd Place

WALNUT LANE

West from Horst Street (G-9)

227 Lenczycki Thos L Ⓗ △0582
232 Patton Jas W Ⓗ △1031
238 No Information
244 Smith Allen R Ⓗ △4391
250 No Information
900 Mehal Michael J Jr Ⓗ △2390
901 Midgett Richd N Ⓗ △3663
907 Stiener Robt R Ⓗ △5578
908 Cadle Geo E Jr Ⓗ △5579
911 Vanderhere Vernon R Ⓗ △4603
914 Blech John H Ⓗ △3170
917 Dickson Gordon L Sr Ⓗ △1201
920 Foyer John J Ⓗ △0738
926 Radford Jas B Ⓗ △4431
932 No Information
938 No Information
944 Mogan Timothy W Ⓗ △0942
Ends at Wilson Place

WALNUT PARKWAY

South from W Walnut Street (H-12)

1 Vacant House
2 Martin Harry D Ⓗ △1061
3 No Information
4 Brown Jos J △5309
5 Schultz Lorain A Ⓗ △1195
Schultz Wm △1195
6 Leach Cletis D △1196
7 No Information
8 DeYarmin Clair D Ⓗ △3661
9 Rick Erwin J Ⓗ △0724
Rick Mary F △0724
10 Haley Wilfred F Ⓗ △0163
Haley Mark △0163
Hoffman Minnie △0163
11 Ryan Lillian Ⓗ △4724
12 Kubiak Alfred F Ⓗ △3336
14 Rosenbaum Gerald R Ⓗ △6655
16 Gran Raymond A Ⓗ △3158
18 No Information
18½ Greer Earl F Ⓗ △1239
Greer Earl E △1239
20 Wahlberg Fred A Ⓗ △4462
22 Holley Milburn J Ⓗ △0127
24 Liedtke Melvin Ⓗ △5593
25 Kubiak Sigmund W Ⓗ △1156
26 Koonce Harold L Sr Ⓗ △4484
27 Wray Bob C Ⓗ △4277
28 Echterling Robt E Ⓗ △4404
39 Machacek Frank J Ⓗ △1187
30 Sears Jas J Ⓗ △6219
31 Childress Alvie G Ⓗ △3510
32 Jones Alonzo C Ⓗ △1199
Jones Keith △1199
33 No Information
34 Gentry Joe △3886
35 Wright Clarence M Ⓗ △2666
Ends at W Walnut Street

WALNUT STREET-E

From S Main Street (H-14)

S EAST STREET intersects
215 Shaw Jas E Ⓗ △2913
222 Carberry Gerald O △4238
Ends at St Mary's School

WALNUT STREET-W

From S Main Street (H-12)

51 Green's Tile Inc △1419
S WEST STREET intersects
317 McGrees Danl H △5083
323 McColley Edw M Ⓗ △0708
328 McColley Jos H Ⓗ △0686
329 Collins Flora J Ⓗ △2954
331 Meonski Rudy J Ⓗ △1879
Meonski Leo P △1879
336 Homeier Melvin Ⓗ △4633
343 No Information
345 Jasos Bruno Ⓗ △2551
346 No Information
350 Sykora Cyril Ⓗ △1178

W Walnut Street-Continued
354 No Information
HOFFMAN COURT intersects South
409 Frankovich David E
411 No Information
412 Froedge Saml C Ⓗ △1349
413 No Information
414 Rzepski John F Ⓗ △5574
Rzepski John M △5574
415 Greer Clifford Ⓗ △2640
416 Foster Glen L Ⓗ △5043
416½ Macias Frank Ⓗ △6569
Macias Debra M △6569
Macias Eliz A △6569
417 Baker Wallace W Sr Ⓗ △1971
Baker Wallace W Jr △1971
419 No Information
421 Bixeman A B Ⓗ △2579
WALNUT PARKWAY intersects South
423 Ernst Jas J Ⓗ △4365
Ernst Jas L △4365
424 Reis Paul Ⓗ △3624
428 Parker Orphis B Ⓗ △1488
430 Rothermel Warren C Ⓗ △2583
434 Quale Douglas J Ⓗ △4957
WALNUT PARKWAY intersects South
501 No Information
505 Phillips Victor C Ⓗ △1889
509 Grubbs David F Ⓗ △6963
513 Davis Willis M Jr Ⓗ △2490
517 No Information
521 No Information
540 Grayson Wendell Ⓗ △3794
544 Mahoney John R △4860
Ends at Harrington Ave

WELLS STREET

East from S Main Street (K-15)

S EAST STREET intersects
205 Belangek Helen
207 No Information
219 Bartholomew Don W Ⓗ △3819
222 No Information
224 Bieker Elmer Ⓗ △5557
Bieker Sue △5557
Bieker John △5557
225 Melcher Donald L Ⓗ △0705
226 Patrick Mary Ⓗ △0557
228 Earp Alpha Ⓗ △5380
230 Nichols Lewis B Ⓗ △5598
231 Sexton Homer L Ⓗ △1440
232 Perkins Jewel R Ⓗ △1472
234 No Information
235 Mount Robt R Ⓗ △2935
Mount Timothy R △2935
Mount Carol A △2935
241 Parsons Robt E Ⓗ △2451
247 No Information
251 Klein Carroll C Ⓗ △5403
255 Hicks S Gerald Ⓗ △1045
--- Solon Robinson Grade School △2525
PETTIBONE AVENUE intersects South
--- Maplewood Cemetery
Ends at S Indiana Street

WEST STREET-N

From 300 W Joliet Street (E-13)

10 Ray Liss Body Shop △0989
114 Nino's Beauty Salon △4605
116 Vacant Bldg
117 Vacant
124 Sullivan John △3025
131 Jones Jas J △0417 (apt)
131½ Knotts Gerry G △2982(apt)
Minya Lester(apt)
135 Trump Gerald W Ⓗ △2469
140 Fannin Millard(apt 1)
Vacant Apt 2
Peoples Chas(apt 3)
Vacant Apt 4
Trimble John F(apt 5)
Emily Wm(apt 6)
Vacant Apt 7
141 Bunker Wm W Ⓗ △1210
Bunker Richd A △1210
142 Starr John P △1604
ROBINSON COURT intersects East
144 Lundgren Henry △1373
Lundgren Margie L △1373
Nemecek C Ⓗ △1469
145 Seefeldt Herman Ⓗ △0953
150 Babarsky Robt △7156 (apt)
Sullivan Terry △7156(apt)
Walker Phillip △7156(apt)
Belanger J Ⓗ △5332(apt)
152 Huseman Edw A Ⓗ △1249
153 Kalback Gary A Ⓗ
157 Kubal R Ⓗ △0652
160 Doty Dorothy △0235
163 Taylor M E △1748
Becker R H Ⓗ △1748
164 Chentnik Jerome A △4415
166 Bollman Jas A Ⓗ △1038
168 Diddie Chas G Ⓗ △1783
W NORTH STREET intersects
208 Rothermel Edith Ⓗ △0433
209 Becker Klaus A Ⓗ △6335
210 Winland Paul P Ⓗ △2550(apt)
Davis Harry E △6117(apt)
211 Crowell Woodrow W Ⓗ △0744
213 No Information (apt)
215 Halsne Sigrud △2752(apt)
221 Wirtz Raymond J Ⓗ △0716
Wirtz R J Plumbing & Heating △0716
222 Miller John S △1826
224 Vacant
301 Stillson Irvin R Ⓗ △4834
302 No Information
Vacant
305 Wornhoff Elmer W Ⓗ △1592
Wornhoff Maurice △1592
306 Phillips Harry B △1208
310 Myers Sybil G △3854
311 Akey Jack Ⓗ △1130
312 Heuer Martha F △3469
313 Spencer Max J Ⓗ △2633
319 Armantrout Ida M △Ⓗ △4066
321 Schafer Florence E Ⓗ △1230
322 Patterson Chas A Ⓗ △1856
324 Campbell Chas W △1600
401 Graves Joyce J Ⓗ △5071
403 Midlikowski Danl Ⓗ △3110
405 Scales Everett W Ⓗ △1422
406 Niksch R A Ⓗ △0707
407 Scheidt Alma E Ⓗ △4024
Scheidt Jas R △4024
410 Amos Geo Ⓗ △6514
Civanich Joan △6514
419 Kaiser Clayton Ⓗ △2154
Kaiser Kenneth △2154
Kaiser Nick A △2154
W GOLDSBORO STREET intersects
501 Stroup J Ⓗ △1137
507 Hagen Wm A Ⓗ △0487
508 Greiner Henry J Ⓗ △2153

N West Street-Continued
511 Lear Clint E Ⓗ △2258
512 Campbell Chas J Ⓗ
517 Newman Clifford A Ⓗ △3434
W MONITOR STREET intersects East
601 Coffman Fred B Ⓗ △4283
Coffman Jeremy B △4283
605 Vacant
607 Luers A D Ⓗ △2832
616 Buckley Edna M Ⓗ △0616
Buckley Merritt △0616
618 Overturf Evan H Ⓗ △1347
Overturf Dale △1347
618½ Wallace Bernard Ⓗ △2454
Kenny Wilma C △2454
620 Stowell Elinor P Ⓗ △4580
621 Hill V Ⓗ △8012
622 Rhodes Wayne E Ⓗ △0851
623 Austin J Russell Ⓗ △1683
Austin Steven R △1683
624 Schilling Virgil A Ⓗ △1417
626 Schoenbeck John H Ⓗ △4417
630 Cotter Thos F △1801
Cotter Jas B △1801
629 Broers Walter Ⓗ
633 Everroad Ralph W Ⓗ △6424
634 No Information
635 Vacant
638 Jaeger Robt R △1990
642 Reed Dena M Ⓗ △0784
Reed LaMar F △0784
719 Schnabel Ralph F △2416
Schnabel Christy △2416
720 No Information
W ANDERSON ST intersects East
800 Tovsen Richd J Ⓗ △0219
801 Dobes M K Ⓗ △4695
Schweitzer G M △4695
Mount V △4695
804 Hamilton Howard F Ⓗ △1041
806 Reel Robt D △0261
807 Kazimer Raymond Ⓗ △1277
808 Nerge Wm H △0575
809 Barwig Walter J Ⓗ △0662
811 Waymire Ronald E △1598
Byrd Iris M △1598
812 Hoshaw Wilbur M Ⓗ △3415
814 Holloway Gary L △2541
815 Hlodnicki Danl J △3245
816 Nagel John A Ⓗ △0253
817 Shrader Jas R Jr Ⓗ △0262
818 Etheridge Wm H Ⓗ △1466
819 No Information
820 Adelsperger Marvin C △2825
Adelsperger Denise L △2825
821 Bilbo Jean S Ⓗ △1638
823 Mullins Richd I Ⓗ △2851
Ends at W Summit Street

WEST STREET-S

From W Joliet Street (H-13)

W WALNUT STREET intersects
137 B & P Frame & Axle △1855
201 Homeier Henry W Ⓗ △4643
203 Morgan Elsie Ⓗ △1049
Etling Walter △1049
207 No Information
209 Cormican Floyd L Ⓗ △0095
Cormican Michael A △0095
210 Dockweiler Clarence Ⓗ △5424
213 Rodda Irene B Ⓗ △4184
Rodda Wm R △4184
215 Vacant
221 Clark Edw E Ⓗ △4090
223 Fauser Hilda Ⓗ △
224 Meyer Delbert M △6035
225 Hefner Donald E Ⓗ △4476
W SCHOOL COURT intersects East
231 Scheeringa Gilbert Ⓗ △5084
235 No Information
239 Benton Darold E
247 Miller Garland L △2635
249 Harris Emma J Ⓗ △4111
Shear Donna J △4111
251 Hatch Geo R Ⓗ △3563
253 Mikuta Larry P △2046
255 Kozlowski Theodore R Ⓗ △0363
302 Seegers August F Ⓗ △0788
310 Lauterbur Alice M Ⓗ △2738
324 Kidd Herman E Ⓗ △2720
326 Miller Edw J
328 Busselberg Fredericka Ⓗ
330 Fiegle John D Ⓗ △6081
360 Bali Chas M △2042
Ends at W South Street

WHITCOMB STREET

South from W 109th Ave (H-8)

10906 Garman Richd S Ⓗ △3477
10914 Baltensberger Edwin G Ⓗ △6417
10920 Martin Wm A Ⓗ △1236
Martin Bill A △1236
Ends at W 113th Street
Begins again at 117th Place
12704 Williams Bill Ⓗ △7047
Williams Jas △7047
Dodson Edith N Ⓗ △1624
Carnahan Robt H
12712 McPheeters Chas A Ⓗ △5432
McPheeters Paul C △5432
12720 Rose Robt △8714
12724 Sherck Willard M Ⓗ △4503
12728 Bloomfield Willard F Ⓗ △2939
Bloomfield Willard Jr △2939
12735 Lowry Jefferson W Ⓗ △3027
Lowry Gerald W Ⓗ △3027
12739 Darnell Curtis G Ⓗ △0233
12740 Braithwaite Wm E Ⓗ △6427
12803 Allee Jas E Ⓗ △6734
12804 Black Stan △6593
12807 Semchuck Alex J Ⓗ △5484
Semchuck Delores E △5484
Semchuck Danny A △5484
12808 Bowie David E Ⓗ
12815 Caulk Willie E Ⓗ △6918
12816 Brady Lewis L Ⓗ △3387
12818 Reynolds Arlie F Ⓗ △2789
12819 Ryerson Fenton V Ⓗ △Unlisted
12820 Keck Paul H Ⓗ △2432
12823 Barnett Thos G △5264
12828 Wade Richd L Ⓗ △7167
12832 Miller Homer J Ⓗ △3481
Miller Carolyn L △3481
Ends at Cedar Lake Road

WHITE OAK DRIVE

South from W 121st Street (P-8)

12109 Betz John R Ⓗ △4997
12121 Mathers Arthur R Ⓗ △0059 & △7245
Mathers Deborah D △0059
12125 Slosson Fred R Ⓗ △5416
12127 Corbin Glen R Ⓗ △2719
12203 Dresh John W Ⓗ △6013
12207 Jones Jerry L △7800

White Oak Drive-Continued
12208 Lewis Donald E △7325
12211 Trietsch H D Ⓗ △5509
12215 Raab Clarence Ⓗ △6009
12219 Nulf Richd H Ⓗ △6103
12226 Dusich Miter J Ⓗ △1063
Dusich Miter J Jr △1063
Dusich Marie K △1063
12223 Durant John B Ⓗ △1406
12227 Ewens Wm H Ⓗ △3731
12231 Bass Wm D Ⓗ △6478
HERMITS LANE intersects East
12310 Rhodes David G Ⓗ △2443
--- Wesley Hoy M Ⓗ △1513
12315 Diaz Manuel Ⓗ △3252
12323 Hansen Clarence H Jr Ⓗ △2773
Hansen Clarence H Sr △2773
12327 Quinn Thos E Ⓗ △1022
12331 Vincent Roy P Ⓗ △2022
Vincent Roy Automatic Door Openers △2022
12335 Sova Stella Ⓗ △6799
12470 League of Women Voters △1017
Crown Point Home Improvement Inc △1017 & △3621
Jenkins Donald N Ⓗ △1017
12413 Gnesevich Raymond J Ⓗ △5629
12414 David Glenn D Ⓗ △3459
12418 Haney D David Ⓗ △0583
12419 Vasko Gerald J Ⓗ △6416
Ends at W 125th Avenue

WILLIAMS COURT

East from Williams Drive (L-13)

770 Isherwood John L Ⓗ △6431
774 McEntire T Kenneth Ⓗ △2831
778 Mates Fredrick W Ⓗ △7094
780 Kettles Jas F Ⓗ △7159
Dead End

WILLIAMS DRIVE

South from W Greenwood Ave (L-13)

714 Webb Wallace E Ⓗ △2811
715 Chubbs Harold J Ⓗ △1892
Lindquist David △2274
W ELIZABETH DRIVE intersects Southeast
724 Askren Jack R Ⓗ △2610
725 Moore Thos M Ⓗ △1859
729 Popovich Jas G Ⓗ △6777
733 Schwarz Adolph Ⓗ △1455
736 Metzger Marvin Ⓗ △2731
737 Hoshaw Robt C Ⓗ △3939
Hoshaw Robt A △3939
744 Bixenman Lester R Ⓗ △1385
745 Laser Donald A Ⓗ △1121
750 Carroll Loraine L Ⓗ △0478
756 Wichowsky Lee R Ⓗ △4636
760 Boysen Leslie C Ⓗ △6644
761 Smead Wm H Ⓗ △1788
765 Gutierrez Peter E Ⓗ △2843
766 Sweigart Nick A Ⓗ △6649
767 Carroll Geo L Ⓗ △0802
WILLIAMS COURT intersects East
777 Wilson June Ⓗ △3655
784 Stewart Treva B Ⓗ △8038
Johnson Lynn A Ⓗ △8038
785 Kremer Wm C Ⓗ △2237
788 Maloney J Patrick Ⓗ △1382
792 Graves John C Ⓗ △4830
796 Vidal Louis Ⓗ △7264
798 Hamer Douglas A △6937
Hicks Norman F III Ⓗ △6937
Ends at S Court Street

WILSON PLACE

South from Walnut Lane (H-10)

238 Smith Everett D Ⓗ △2573
241 Vacant
244 Wood Donald S Ⓗ △1817
249 Barding Paul E Ⓗ △5250
250 McCorkel Vernon L Jr Ⓗ △3967
253 DuBord Louis P Ⓗ △6550
Dead End

WIRTZ ROAD

North from 620 W North Street (E-11)

W FARRAGUT STREET intersects East
W PORTER STREET intersects East
522 Hanlon John F Ⓗ △1820
Hanlon John W △1820
Ends at W Summit Street

WOOD STREET

South from E Joliet Street (H-15)

215 Hershman Lester O Ⓗ △3299
Hershman Carole A △3299
218 Krieter Leo B Ⓗ △0929
219 Isley Chas G Ⓗ △3868
Isley Jane A △3868
220 Weiler Harold W △1921
220½ Aubertin Edgar E △5453
221 Bessette Willard T Ⓗ △0202
222 McGroarty Frances E △4369
223 No Information
224 Niemeyer Fred W Ⓗ △0651
Niemeyer Donald G △0651
Niemeyer Plumbing & Heating Inc △0651
225 Gerlach Vincent A Ⓗ △0476
227 Patz Lawrence A Ⓗ △5385
228 Patton Jennie M Ⓗ △
Barnett Jennie M △
CENTER STREET intersects East
257 Huggins Phillip O Ⓗ △3188
259 Duncan Robt L Ⓗ △4159
261 Johnstone Floyd A Ⓗ △3080
262 Stillwagon Richd T Ⓗ △3473
265 Saberniak Jos M Ⓗ △3495
271 Carl Philip F Ⓗ △0808
280 Kurtz Wayne E Ⓗ △1069
Kurtz Realty △1069
Ends at E South Street
Begins again at Scott Street
708 Elkins Fredric G Ⓗ △2499
716 Chancellor Dennis H Ⓗ △0432
724 Graden Donald M Jr Ⓗ △0360
730 Coe Larry C Ⓗ
731 McConnell John E Ⓗ △6594
JULIANA COURT intersects West
736 Coleman John H Ⓗ △6126
740 No Information
741 Marshall Chas T Ⓗ △5577
748 No Information
MICHELE AVE intersects West
749 Jensen Richd D Ⓗ △4644
750 Molinaro Gregory R Ⓗ △0820
755 No Information
758 Maull Leonard J Ⓗ △4599
764 Rediger Delmar R Ⓗ △3847
800 Williams Paul C Ⓗ △6246
806 Dick Robt L Ⓗ △2547
Ends at Elizabeth Drive

WRIGHT STREET

North from 902 E North Street (E-16)

303 No Information
304 Domelle Anthony J Ⓗ △2144
305 Goffe Jeffrey D △7305
306 Anderson John J Ⓗ △5443
307 No Information
308 Schofield Earl E Ⓗ △0256
309 No Information
310 No Information
311 Holmquist Kenneth W △1319
312 Malott Harvey E Ⓗ
313 Hunt Michael H
314 Loy Wm L Ⓗ
315 Allen Edw △7365
316 Burns Roberta Ⓗ
317 Brown Frank H △0121
Ends at E Porter Street

FOR. Accuracy
✓ Quality
✓ Completeness
✓ Dependability

REACH FOR A

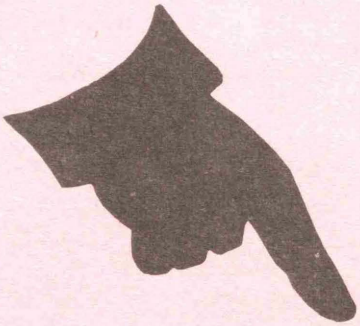

ROBINSON DIRECTORY

Crown Point

TelephoneNumbers

This is a complimentary service in connection with your City Directory, The publisher was very careful in using these numbers but does not assume any responsibility in case of error . Since telephone numbers change rapidly, it is suggested that persons using this list refer to the latest edition of the regular telephone directory issued by the local telephone company in order to verify the information contained herein.

All Crown Point Telephone numbers are preceded by the prefix 863.

0005 St Christopher's Episcopal Ch
Dibble Chas R
Dibble Danl
0007 Rickert Herbert
0010 Schmidt Mrs C E
0017 Hoshaw Vernon W
Hoshaw Ellen S
0018 Lake Co Farm Bureau Co-op
0020 Spec's Lounge
0021 Main Liquor Store Inc
0022 Huber's Dept Store
0026 Vance Floyd C
0028 Ridder Chris
0029 Sprinkle Wm
0030 Breyfogle Walter A
Breyfogle Wm L
0031 N L Luebcke Genl Contr
0032 Meeker Marie P
Bouressa Victoria M
0033 Berleen Cora M
0034 Steele E B
Crowell Ruth S
0036 Kast Marla J
0039 Doffin Kenneth
Doffin Steven A
0044 St Mary's Ch
St Mary's Rectory
Hammes Jos
Smrt Edw
0045 Wood's Mobil Serv
0046 Minas John H
Kentner Jas
McColley Emery
McColley Jas
0047 Timothy Ball Sch
0048 Jos E Brown Attorney at Law
0049 Blackstone E A
0050 Lake Co Criminal Ct
0051 McAboy Ray K
0053 Westphal's
0055 Maloney Patrick
Maloney Clare M
0056 Lake Co Criminal Ct Probation Dept
0057 Park Donald C
0058 LaMere Richd J
LaMere Arthur W
LaMere Richd J Jr
0059 Mathers Arthur R
Mathers Deborah D
0060 Gary Post Tribune
0062 United States Govt Post Ofc
0064 Lennertz Ida M
0067 Lusco Robt L
Lusco Katheryn E
0071 Falkiner Richd B
0072 Foreman Chas W
0074 Angerman Richd A
0075 Justice of the Peace
0076 Gruel Bros Inc
0079 Traves Chas R
0080 Jebens Herman
Woodke Matilda
0082 Biggs Realty
0083 Lake Co Star
0085 Crown Point Clerk-Treasurer
0086 Broad C E
0088 Heintz Vernon M
Heintz Geo W
0089 Lake Co Plan Commission
0091 Wendel Harold A
0092 McClenthen Motors
0093 Kruger Wm J
0095 Cormican Floyd L
Cormican Michael A
0096 United States Selective Serv System Local Board #43
0097 Aimutis Wm R
0098 Schwarz Welding & Iron Works
0099 Parks Richd A
0101 Horst Wm N
Horst John
Horst Wm P
0103 Baker Mrs C Lewis
0104 Higgins Kenneth D
0105 Ayers Wm J
0106 Campbell Raymond C
0107 Wheeler Mrs John W
0109 Claussen Bessie B
0110 Frey Geo F
0112 Young C Alan
0113 Smith Animal Clinic Inc
0114 Fehlman Gertrude T
0115 Jurich Robt L
0116 Shapley John D
0120 Lake Co Surveyor
0121 Brown Frank H
0123 Poer Herbert E
0124 Gergely Marie
0125 Parry Marguerite M
0126 Harney John
0127 Holley Milburn J
0129 Severance Ralph J
0131 Hershberger Delbert F
0132 Scott Victor R
0133 Stonex Agency
0134 Albach Katherine
0135 Reynolds Reynold M
0136 C E Rinehart OD
0137 Crown Point Register
0139 Crown Feed & Supply
0140 Hoaster John H
McNamara Mary
0141 Hershman May W

2-Crown Point Telephone Numbers

0141 Krieter Ida S
0142 The James P Falvey Co
0144 Keehn's Hardware
0145 Malloy Jas D Sr
Malloy Jas D Jr
Malloy Sheila R
Malloy Thos
0146 Keil Raymond J
0147 Hove Paul H
0148 Kolar Edw F
Kolar Edw D
0149 Elliott Mrs Floyd D
0150 Crown Point Lumber Co
0152 Gosch Berenice
Ott Horace W
0153 Root Clayton D
0154 Hart Bessie
0158 Paramount Corner
0159 Utley Lonnie H
0163 Haley Wilfred F
Haley Mark
Hoffman Minnie
0164 Crown Rentals
0165 Eisenhutt Leo L DDS
0167 Fleming Realty
0169 Modern Engineering Development Inc
0170 Petry's Crown Bakery Inc
0172 Kennedy Jas H
0173 Grandys Francis T
Grandys Veronica
0177 Looney Herman A
Looney Bruce
0178 Mybeck Genevieve C
0179 Esser Home Furnishings
0181 South Ward Sch
0183 Sullivan Vernon R
0185 Bricker Wayne J
0186 Peters Milton E
0187 Krell Matthew J
0188 Wood Howard G
0190 Lake Co Committee for the Reorganization of Sch Corporations
Lake Co Supt of Schools
0193 Williams Allen L
0194 Wright Richd M
0195 Bennett C Donald
0196 Biancotti Robt F
0198 Huber Katherine R
0199 Hoffman Bernice M
Hoffman Margt K
Hoffman Ruth C
0200 Hub Tire Serv
0202 Bessette Willard T
0204 Russell Clarence C
0205 Hedman Ray C
Hedman Jon R
0206 Allman Amos D
0207 Stroup Jewelers
0208 Halpin Mary E
Halpin Jeanne
Halpin Robt G
0210 Scheddell & Wendt Bros Drugs
0211 Lake Co Detention Home
0212 Vellutini Ovidio
Vellutini Alda M
Vellutini Iole M
0214 Duda Jos
0216 Popka Stephen A
0217 Butcher Jay W
0219 Tovsen Richd J
0220 Biggs Clyde E
0221 Thomas Richd M
0222 Enlow Kenneth J
0223 Pounds Dwight N
Pounds Ivan M
Pounds Ricky M
0224 Daugherty Katharine E
0226 Savio Mary M
0227 Zeek Clyde H
0228 Gilland Geo H
0229 Richardson Arthur W
Richardson Donald L
0232 Fisher Glen A
0233 Darnell Curtis G
0234 Patterson Ruby R
0235 Doty Dorothy
0236 State Farm Ins Agency
0237 Campbell John E
0238 US Dept of Agri Soil Conservation Serv
0239 Crown Point Animal Hosp
Goodman Simon J
Goodman Michael
0240 Wiggs Leon W
0244 Butterfield Donald R
0245 Nelson Chas D
0246 Solomon David
0247 Gaddis Ollie M
Jacobs Jos T Jr
Jacobs Myrtle I
0249 Sauerman Chas O
0250 Center Twp Trustee
0252 Popovich Jas G DDS
0253 Nagel John A
0254 Minas Harvey T
0255 Spitzer Margt E
0256 Schofield Earl E
0257 Crown Point Mayor's Ofc
0258 Tripp Elmer R
0259 Crown Point Drapery Shop
Dunker Herbert
0261 Reel Robt D
0262 Shrader Jas R Jr
0263 Holcomb Bill D
0265 Smith Geo S
Smith Janet E
0266 Kingery Edw L
0267 Johnson Albert B
Johnson Alan E
Johnson Larry P
0268 Beck Frank A
0269 Lindley Donald J
0270 Crown Point Center Public Library
0271 Zip Foods
0272 Hotchkiss Andrew L
0273 Leisentritt Harry J
Leisentritt Jas M
0274 Crown Point City Judge
0275 Cheek Emil L
0276 Kacedan John H
Kacedan Rosemary A
0277 Bacon Ruth
0278 Hugo's Auto Serv
0279 Mohr Donald K
0281 Erickson Robt K
0283 Gettler Edmond P
0284 Schmal Thos E
0285 Brown Paul
Brown Anthony
Ohlenkamp Mathilda
0287 Letz Geo H Jr
0289 Frageman Verne A
0291 Weaver Ray L
0292 Whitehead Walter G
0293 Wirtz Bernard G
Wirtz Joanne E
0294 Cassoday Scott W
Peter Jos
Peter Velma
0295 O'Dor John W
O'Dor Larry E
0300 Rippy Sandra J
0301 Becker Herbert V
0304 Thrifti Mart
0305 Everett Robt F
0309 K-D Lanes
0310 VonderHere Howard H
VonderHere John
0312 First Baptist Ch
First Baptist Ch Education Bldg
0313 Woodke Donald C
0314 The Johnston Ins Agency
0316 Miller Jas E
0317 Brady Bernard W
0318 Bratton Lyle R
0319 Gross Vernon L
0321 Thrifti Mart
0322 Saylor John
0323 Cornwell Chas W
0327 Heyer Willard D
Heyer Danl W
0328 Milosh Casimir J
0329 Banks P H
0330 Clark Oil Co Inc
0332 Jones Burl
0333 Hedman Ray C Attorney
0334 Frey Eltle
Frey Lucinda
0335 Clark H Malcolm
0336 Ward Robt E
0338 Conquest H L
0340 International Tours & Travel
0342 Keiser Coal Co
0345 Poliquin Richd I
0346 Roffmann Arnold W
0348 Whitlow Clarence M
0351 Walls Vernon T
Walls Vicki
0352 McKay Kenneth
0353 Lemster D C
0354 Meyer Geo W
0355 Andersen Marty D
0358 Blodgett Frank L
Blodgett Robt
0359 Pierson Orville P
0360 Graden Donald M Jr
Graden Donald M III
0362 Myres Leon C
Myres Ken L
0363 Meeks Harold J
Meeks Philip
Meeks Stephen
0364 Richardson Emory M
0365 Wallace Edith A
0366 Lockhart Ross A
0367 Paulsen Wilmer F
0368 Andersen Eddie M
0369 Kozlowski Theodore R
0370 Kabella John S
0371 Bielefeld Marcella R
0372 Nicholls Vernon C

0373 Holtz Henry W Jr
0374 Belanger Murrel R
0375 Horwitz Ramusack & Co CPA
0376 Gosch Carrie
0377 C P T Freight Inc
0380 Kile Richd F
Kile Richd F
0382 Esser John H
0383 Meyer Edwin H
Meyer Larry
0384 Briney Bruce R
Briney Pam
0385 Meyers Duane E
0386 Gerlach Phillip T
0388 Henderlong Mrs Fred
0390 Fritts Clement A
0391 Sargeant Norman K
0392 Harsha Hazel M
0395 Christ Nick
0396 Rouhselange Magdalen S
0397 Rettig Albert C
Rettig Marilyn A
0399 Knight & Stanton Lawyers
0401 Fifield Elwood B
Fifield Barringer A
Fifield Constance
0403 Parduhn Carl H
Parduhn Jeffrey C
Smeltzer Ella F
0405 Loomis Heating & Air Conditioning
Loomis Arthur E
0407 Crown Meat Market
Steinmann Harry W
Steinmann Kathleen
0408 Kincy Louise D
0409 Traylor Dail F
Traylor Pamela A
0410 Schutz Leon F
0411 DeKoker Howard E
0412 Levine's Boston Store
0413 Drackert Harry E
0414 Ensweiler Gladys B
Ensweiler Wm J
0415 Roberts Cecil L
0417 Jones Jas J
0418 Gilyan David N
0419 Millus Phillip D
0420 Sisters of St Agnes Convent
Sister Diane Bauknecht CSA
Sister Jos Ann Galinsky CSA
Sister Mary Ellen Gindt CSA
Sister Josephine Goebel CSA
Sister Jane Kraus CSA
Sister Alice Meis CSA
Sister John Francis Pitsch CSA
Sister Emerita Unrein CSA
Sister Jane Cecilia Vodde CSA
Sister Rose Walters CSA
0421 Doolin Dennis J
0422 Lord's Dress Shop Inc
0423 Cilek's East Side Grocery
0424 Hoevet Clayton B
0425 Carlson Milton A
0427 Ford Addie M
0429 Shanks Thelma B
0430 Wintoniak Michael
0431 Jacobs Walter P
0432 Chancellor Dennis H
0433 Rothermel Edith
0434 Bohling C M
0436 Swisher Chas W
0437 Ridgley Frank E
0438 Raboin Idabel
Snyder Alice R
0439 Schutz Gerald E
0441 Weiland Emma H
0443 Biegel Louis J
0444 McMahan Seed Co
0445 Cowan Catherine M
0446 Meyer Danl R
Meyer Richd P
0447 Keehn WmC
Keehn W Scott
0448 Sewell Roger L
0449 Besse John W
0450 Weidemann Henry F
0451 Kaiser Ray W
0452 Watson Dickie J
0453 Kozlowski John T
0455 Pierce Ronald M
0456 Brown Jos E
0457 Gunder Bessie B
0458 Cozy Corner Restr
0459 Berens Francis N
0462 Fairfield Jas O
0463 Hub Bootery
Hub Bootery
0464 Rohrbach John M
0466 Thompson Robt F
Thompson Thos A
0467 Gudenschwager Albert R
0470 Lowe Mabel
0472 Myers Jas R Jr
0473 Lake Co Health Dept
0474 Wood Morris M
0476 Gerlach Vincent A
0477 Matthias Lester E
0478 Carroll Loraine L
0479 Eisenhutt Leo L
0480 Brenner Robt J
0481 Frame Jas A
Frame Chris
Frame Dan
0483 Birdzell & Carroll Inc
Birdzell John MD
Carroll Mary MD
0484 Knight Kenneth E
Knight Ryan M
0485 Schmal Chas M
0487 Hagen Wm A
0489 Gowins Virginia E
0490 Scott Eliz
Scott Marie
0491 Houk Cora
0492 Kretschmar Robt E
0495 Williams Geo B
0497 Woodke Wm G
0498 Keller Lee E
Keller David E
Keller Lee E
0499 Fouts Glenn F
Fouts Glenn W III
0500 Birdzell & Carroll Inc
Birdzell John MD
Carroll Mary MD
0501 Dunn Duane A
Dunn Leona M
0502 Melcher Louis F
0503 Lynn Wm W
Lynn Karen M
0507 Briggs Richd C
Briggs Robin
0508 Bice Mina C
0514 Eisenhutt Leo L
0515 Kaiser Bertha
Kaiser Edna
0516 Nasidka John Chiropractor
Nasidka John
Nasidka David
Nasidka John Jr
0517 Huber Edwin H
Huber Patricia A
0518 Krieter Dan
Krieter Donald L
0519 Fetsch Arnold W
0520 Sellers Robt K
0521 Liffick Olen D
Liffick Diane L
Liffick Larry A
Liffick Terry P
0522 Hitzeman Ralph V
Hitzman Kieth
0523 Struebig Wilbur C
Struebig Victoria
0524 Bonini Ambrose E
0527 Zellers Wm J
0529 Fricke's Recreation
0530 Ferrero Jas
0531 Birdzell John P
0532 Smith Thos W
0533 Hershman Lawrence A
Hershman Charlene A
Hershman Larry A
0536 Claussen Floy N
0537 Huber Chas W
0538 Lake Co Commissioners
0539 Tolley John A
0540 Troutwine Gale H
Troutwine Anna
Troutwine Jas
Troutwine Mary
0541 Kuiper Sidney
0543 Widman Earl
Widman Earl F
0544 Maglish Leo F
0545 Glinski Edw
Marshall Flossie
0546 Richardson Jos V
0547 Crown Pizza
0549 Claussen Ben J
Claussen Thos L
0550 Gaski Edwin J
Gaski John
0551 Hollingsworth Jas A
0552 Frey John F
0553 Garnier Jeanette T
Garnier Suzanne R
Garnier Thos J
0554 Wendt John L
0556 Guske Alvin
Guske Lois M
0557 Patrick Mary
0558 Cutler Lloyd E
0559 St Christopher's Episcopal Ch
0561 White Dean V
0563 Davis Carl F
Churchill Julia A

0564 Kubal Edwin
0565 Dewar Douglas R
Dewar Louise
0566 Larson Edwin L
0567 Bohling Arnold
0568 Ennis Realty Co Inc
0570 Conquest Leslie K
0571 Wendt Walter K
0572 Huber Lillian H
Scharf Mary E
Thomen Clarence B
0574 Brissette Thelma C
Brissette Tim
Brissette Wm
0575 Nerge Wm H
0576 Shuttz Chas W
0577 Swanson Chas A
0578 Trinity Lutheran Sch
0580 Craig Garnett M
0582 Lenczycki Thos L
0583 Haney D David
0584 Bennett John W
Bennett Michael F
Bennett Robt J
Bennett Wm P
0586 Williams Gordon
0587 Hopkins Tom A
0588 US Dept of Agri(Lake Co ASCS Office)
0590 Holley Carroll O
Holley Lillian M
Holley Janet J
0591 Wies Matthew E
0592 Hughes John M
0593 Kerr Gary J
0594 Hein Elmer
0596 Seegers Paul D
0597 Johnson Glen D
0599 Kauffman Delbert D
0600 Henderlong Lumber Co Inc
Summit Development
0606 Cleveland Kenneth T
0608 Kociara Edw J
0609 Metz Merritt D Contr
Metz Merritt D Jr
0610 Seitz Bernard M
0612 Root David A
0613 Reynolds Wm H
0616 Buckley Edna M
Buckley Merritt
0617 Thompson Ruth C
0618 Abraham Wm F
0619 Fischer Walter A
Melcher Chas A
0620 Sondgeroth Robt G
0622 Heckel Leslie R
0623 Wirtz Vernon R
Wirtz Marie F
0624 Tullis Everett R
Tullis Judith
0625 Weiler Martha
0627 Keen David J
0628 MacNabb Dorothy J
Munford Anna R
0629 Lehner Chas E
0630 Beiriger Donald E
0632 Hershman John R
Hershman Jeffrey
0634 Lottes M L
0635 Huber Jerome L
0638 Kors Howard D
0639 Kolar Chas H
0640 Lake Co Jail
Lake Co Sheriff
0647 Platt Thos A Jr
0648 Marx Jacob L
Marx Leo R
0649 Lamson Gail C
0650 Bailey Jos R
0651 Niemeyer Plumbing & Heating Inc
Niemeyer Fred W
Niemeyer Donald G
0652 Kubal R
0654 Blum Jos P
0655 McNay Wendell L
0656 Production Credit Assn
0657 Fuchs Werner R
0658 Hack Elec
Hack F Norman
0659 Werblo Raymond H
Werblo Larry E
0661 Holman Paul J
0662 Barwig Walter J
0663 Klassen Richd R
0664 Theis Donald L
0665 Wente Louis
0667 Eastgate Dress Shop
0669 Wise Roland E
0670 Stuhlmacher David L
0671 Erlenbach Marvin G
0673 Paramount Corner
0674 Patton Jennie M
Barnett Jennie M
0675 Fuller M
0676 St Mary's Sch
0677 Felix Richd J
0678 Jurs Kirsten M
Chenoweth Ernest
0679 Windbigler Elta E
0680 Kiser Everett L
Kiser Ethel M
0681 Petrovich Ronald
0682 Hobson Nina A
Amadi Michael
0683 S E Garner Agency
0685 Petersen Jos F
Petersen Dale K
0686 McCalley Jos H
0688 Hansen Ted R
0690 Cook Chas E
0691 Griesel Lillian
Griesel Julius S
0692 Barrett Donald J
0694 Rettig Irma C
0696 Mosier Wm G
0697 Haskell Walter A
0698 Blimm Geo
Blimm David
0699 Faber Emerson H
Faber Joyce
0700 Morgan Richd K
0702 Gunning Refractories Inc
0704 Anzalone Michael C
0705 Melcher Donald L
0706 Courtice J Irene
0707 Niksch R A
0708 McColley Edw M
0709 Weiler Geo
Weiler Mildred J
0711 Scuderi Kelly J
Scuderi Donna J
Scuderi Vincent M
0712 Bureau of Motor Vehicles State of Indiana
0713 Brewster Raymond R
Brewster Gerald L
0714 Raybeck Edith
0715 Lunbeck Frank R
0716 Wirtz R J Plumbing & Heating
Wirtz Raymond J
0717 Briggs Forrest S
0718 Kouts Ruth H
0719 Niemeyer Edwin A Milk Transport
Niemeyer Edwin A
Niemeyer Crystal H
0720 Meyer David L
0721 Johnston J Hiriam
0722 L E Laney & Son
0724 Rick Erwin J
Rick Mary F
0725 Wally's Electric Repair
0727 Reardon Edw C
Reardon Edw C Jr
Reardon Mary E
Reardon Nicholas
0729 Gergely Steve F
0731 Boggess Marshall C
0733 Hutton Jas E
0734 Anderson Robt A
0738 Foyer John J
0739 Aubertin Edgar E
0743 Suitor Wm H
Suitor Francille
Suitor H Anthony
Suitor Linda K
0744 Crowell Woodrow W
Crowell Thos A
0745 Logan Robt D
Logan David G
Logan Douglas J
0746 Jamrose Stanley M
0748 McGinnis John B
0749 Muff Geo A
0752 Cutshaw Albert S
0753 Walsh Richd J
Walsh Joyce
0754 Mathias John
0755 Cox W Dean
0757 Hochbaum Cecil R
Hochbaum Robt W
0759 Belshaw A M
0760 Lake Co Courthouse
Lake Co Assessor
Lake Co Auditor
Lake Co Circuit Ct
Lake Co Clerk
Lake Co Dept of Public Welfare
Lake Co Election Commissioners
Lake Co Health Commissioners
Lake Co Juvenile Ct Reporter
Lake Co Recorder
Lake Co Surveyor
Lake Co Treasurer
0770 Wilcox David J
0771 Lurtz Walter J
Lurtz Jas W
Weiss Anna
0772 Schmal Jas J
0774 Sparacino Jos

0774 Sparacino David
Sparacino Jos
Sparacino Leonard
Sparacino Mary K
0775 Russell Vaughn S
0777 Keiser Agnes
0778 Seegers Clara
0779 Hyre Wm R
0783 Parker Raymond C
0784 Reed Dena M
Reed LaMar F
0785 Wright David L
0786 Ruby Malcolm P
Ruby Kathryn G
0787 Hilbrich Oliver G
0788 Seegers August F
0789 Howard Mabel R
Jackson Eugene R
0790 McGinnis Ambrose B
0791 Neal Harold M
0793 Palmer Helen H
0795 Boe Minnie
0796 Kersey Erwin E
Kersey Mary
0797 Hale Harry T
Hale Barbara
Hale Eliz
Hale Patty
0798 Buehler Richd J
0800 Murphy Mary J
Murphy Susan
0802 Carroll Geo L
0803 Rudolph Lola
0805 Augsburger Linda A
0808 Carl Philip F
0809 Simmons John H
0810 Hoyt Robt E
Hoyt Vicky S
0812 Walls Wm W
0815 Horst W M MD &
Carpenter B F MD
0817 Blume Chas H
Herman Julia M
0818 Singleton Dorothy J
O'Donnell Benj L
Shaffer Orlen E
0819 Kerth Wm
0820 Molinaro Gregory R
0822 Koupal Elsa E
Koupal Helen M
0824 Fleming Bruce T
0825 Smith John W
0826 Kretschmar Cora E
0828 Backensto Arthur B
Backensto Terry
0830 Lauerman Geo Genl
Hauling
Lauerman Geo J Jr
0831 Handley Ray E
Handley Martha J
Handley Thos J
0832 Spencer Clarence J
0834 McFarland Roy C
McFarland Terrence J
0835 Roberts Homer L
Roberts Linda
0836 Pratt John W
0837 Cooper Oliver H
0838 Elwell Lettie
Elwell Merlyn
0839 Desky Howard F
0841 Center Township
Assessor

0842 Bullock & Son Inc
0845 Angelini Alfred M
0846 Neises Geo H
0848 Boe Farm Equip Sls
Boe John H Jr
0849 Crown Point Cleaners
0850 Bosel Elmer L
0851 Rhodes Wayne E
0853 Ludwig Virgil G
Shade Orvel C
0854 Tyler Asiel B
0855 Franz Lawrence E
Franz Margt E
0856 Fawley Agnes K
Fawley Donald L
0857 Becker Mildred R
Miller Sandra
0859 Hard Pete T
0861 Hochbaum Mary G
0862 Eilts Walter E
Eilts Dianne E
Eilts Richd
0864 Fisk Chas V
0865 Crown Point Savings &
Loan Assn
0867 Kubacki Edw C
0868 Bob Anderson Pontiac
Inc
0870 Merz Machine & Tool
Works
0871 Feder David
Feder John K
Feder Larry W
Feder Max W
0873 Biegel Henry
0874 Lake Co Board of
Registration
0875 Brooks John W
0876 Vezeau Kenneth G
0877 Neiner Renata I
Pelton Ethel I
0878 Wheeler Chuck Take
Home Restr
0879 Lindell Jas A
0884 Williams Chas A
0887 Hundley Louis J
0889 Rapp C Paul
0890 Kurley Edw F
0892 Frankowski Henry A
0893 Hunt Florence W
0895 Kolb Cathryn C
0897 Davis Merrill V
0901 Denison Wm R
0902 Teagle Everett J
0904 Wood Lauren
Wood Lawrence J
0906 Will Jas A
0907 Crown Point Elec Serv
Mikuta Wm J
0909 Golden Robt L
Golden John
0910 Woods W W
0911 Jagoda Edw J
0913 Henderlong Harold A
Henderlong Christy L
0915 Foster Wm C
0916 The Kurl Corner Beauty
Shop
Sabau Gabriel
0917 Strong Mrs Harry H
0920 Jacobs Banks I
Jacobs Robt I
0921 Schoon Walter

0922 Larson Lawrence H
0923 Kesler Charlotte
0925 Rhodes Lawrence C
0926 Boyd Leland R
0927 Kennedy T S
0929 Krietter Leo B
0930 Boles Marvin L
0931 McDermott Loyal B
0933 Gerlach Wm J
Doffin Louise
0935 Dahlke Paul A
0937 Steuer Richd A
Steuer Danl R
0938 Haskell Donald J
Haskell Donald R
0939 Sigler Vernon Attorney
Sigler Vernon
0942 Mogan Timothy W
0943 St Anthony's Rest Home
0944 Naylor Wm A
0945 Whitefield Melvin
0946 Frazier John E
0947 Wilson Robt L
0948 Connelly Clifford R
0950 Hall Jos E
0951 Schultz Arthur E
0953 Seefeldt Herman
0955 Bunnell Maurice L
0957 Klavas John E
Klavas Richd
0958 Neiner Herbert W
0960 Merritt Bill M
0962 Masonic Temple
0963 Wayne Dudley Dr
0967 Smith Danl F
0968 Collins Jessie M
Walker Wm W
0969 Carroll Wm F
Carroll Wm F Jr
0971 Segert Vernon H
0972 Brown Jos B
0973 Rhodes Raymond C
0974 Mager Jas M
0975 Pfeil Builders
Pfeil Walter H
0976 Sherman Raymond G
0978 Kilborn Howard S
0982 Blanchard Wm H
Rivera Diana
0983 Vickers Ruth
Vickers Keith
0984 Laney L Eugene
0985 McLaughlin Hugh J & Son
Inc
0987 Springman Henry C
0989 Ray Liss Body Shop
0991 Wirtz Regina M
0992 Dunn Frieda F
0993 Moscato Jas A
0995 McLean Walter A
0996 Helix Inc
1000 Northern Indiana Public
Serv Co
1007 Alexander Wallace M
1008 Wood Chas S
1009 Shirlee's Beauty Shop
Lindau Richd A
1010 Bixenman Alvin G
1013 Beneke Louise A
1014 Bjerke Don L
1016 Kayes Thos
1017 Crown Point Home
Improvement Inc

1017 League of Women Voters
Jenkins Donald N
1019 Schiesser Kenneth J
1021 Amodeo John D
Amodeo Dianne L
1022 Quinn Thos E
1025 Rosenbaum Robt A
Rosenbaum Dennis J
1026 Ingram Kenneth J
1027 Lewis Martin B Jr
1028 Farm Bureau Ins Agency
1030 Willowdale Convalescent & Nursing Home
1031 Patton Jas W
1032 Swartz Katharine
1034 Childers Herschel O
1035 Schlink Robt D
1036 Hill Arthur D
1037 Gajda John
1038 Bollman Jas A
1040 Schmitz Harold J
1041 Hamilton Howard F
1042 Niemeyer Farm Serv Inc
1043 Muth Ray R
1044 Bice Wm C
1045 Hicks S Gerald
1047 Klaas Geo A
1048 Frasure Ralph
1049 Morgan Elsie
Etling Walter
1050 Don's Pizza & Sandwich Carry-Out
1051 Thompson Walter F
Thompson Monty W
1053 Gudenschwager Everett H
1054 Saverman Margt L
1055 Hoffman Jas A
Hoffman Jas E
Hoffman Robt C
1056 Carlson Edw P
Carlson Virginia L
Day Donald A
1057 Schelfo Jos G
1059 Butchart Russell G
1060 Everett Vernon
1061 Martin Harry D
1062 Kuzemka Sam
1063 Dusich Miter J
Dusich Marie K
Dusich Miter J Jr
1064 Satnan Leona
1065 Massoth Ella M
1067 Kuehl H I
1068 Perr Cabinets Inc
1069 Kurtz Realty
Kurtz Wayne E
1070 Plaster Ray
1071 Kaiser Margt
1072 See Walter G
1073 Vandersee Harvey F
1074 Buckley David E
Buckley Earl E
Buckley Jas E
Buckley Sheila A
1075 Conquest Cecil C
Conquest Michael R
1077 Geisen Harold
Geisen Diana
1078 Stephenson Emma A
1079 Clark Ernest R
Burrell Marshall
1081 Specht Adeline T
Specht Michael A
1082 Cilek Edwin J
Cilek Jim E
1086 Frame Arthur B
1087 Kolisch John F
Kolisch Nancy L
1088 Cooper Glenn & Associates
1090 Delaney Thos H
1091 VanWagner Mary
1094 Fischer Delbert W
1095 Becker Walter J
Becker Jane
Becker Phillip E
1097 Petrovich Anthony L
Petrovich Rosemary E
1098 Heisterberg Harold W
1099 Aiken Geo F
1100 Saberniak Lawrence E
1101 Schultz Walter F
1104 Bowers Dale A
1105 Champion Ruth E
Leatham Wm T
1107 Tauck Thea L
1109 Hull Alice W
Hull Thos J
1110 Kish Jos A
1111 Hood & Co Real Estate
1114 Bieker Francis W
Bieker Robt
1115 Scott Noble E
1116 Schach John E Sr
1118 Gettler Clement W
Gettler Donna M
Gettler John C
1119 Proctor Willis L
1121 Laser Donald A
Laser Margo E
1122 Stuckey Harold E
1124 Smith Arlie L
1125 Falkiner Richd B Jr
1126 Hudson Elsie L
1129 Willmore Robt D
Willmore Mildred W
1130 Akey Jack
1132 Daniels Harold G
1133 Straka John S
1134 Fathke Robt L
1135 Redmon Grover J
1136 Kinne Masonry
Kinne Saml M
Kinne Arthur T
Kinne Mark
McKenzie Lucille
1137 Stroup J
1139 Doty Leroy E
1140 Lake Co Prosecutor
1144 Schmal Margt
1145 Krull Howard F
1146 Short Wm N
Short Barbara
Short Jim
1147 Leeson Dewey E
1148 Gard Elmer A
Gard Barbara J
1149 McFarland Lowery J
McFarland Larry W
1150 Knoell Alma C
1151 Bastiani Clara
1153 Monix Geo H
1154 Polivka Irene
1155 Mazure Anthony J Jr
Vargo Jas D
1156 Kubrak Sigmund W
1157 Green Rachel O
Speicher Phyllis M
1158 Milburn Maurice D
1159 Ramsey Woodrow W
1160 Sergent Darrell B
1161 Spencer Marston C
1162 Southworth Herbert M
1164 Edison Thos A
1165 Laser Inc
1167 Marner Ella V
1170 Lake Co Cooperative Extension Serv
1175 Madsen Richd F
1176 Schnurlein Roger H
1177 Langeland Dorothy
1178 Sykora Cyril
1183 Patrick Richd J
Patrick Richd H
1184 Davis Max E
1186 Buhse Catherine
1187 Machacek Frank I
1188 Hoyt Darrell W
1189 Drinski Lawrence H
1190 Orr John W
1191 VanWoerden Peter
1192 Schroeder Olga
1194 Kesler Harold W
1195 Schultz Lorain A
Schultz Wm
1196 Leach Cletis D
1198 Vinnedge Geo W
1199 Jones Alonzo C
Jones Keith
1200 Dance Rosie B
1201 Dickson Gordon L Sr
1202 Gabriel Mrs Dwight
1203 Knight Geo L
1204 Stonex Malcolm D
1207 Byer Chas A DDS
1208 Phillips Harry B
1210 Bunker Wm W
Bunker Richd A
1211 Knopf Otto W
1212 Everett Millicent N
Everett Jewell D
Everett Martha
1215 Held Lowell C
1218 Saager Bros Inc
Saager Robt R
1221 Kennedy John J
1222 Reeder Leslie J
1223 Pierce Wm G
1225 Antczak Edw J
Antczak Jas P
Antczak Robt N
1227 Ensweiler C Clarence
Ensweiler John C
1228 Finck Harold H
1230 Schafer Florence E
1231 Kiefer Alice
Pounds Mary
1233 Kerbs Ronald R
1234 Holloway Wm B
1235 Mahler Lester A
Mahler Larry D
1236 Martin Wm A
Martin Bill A
1237 Shuttz Ralph W
Shuttz Rick D
1238 Smith Robt L
1239 Greer Earl F
Greer Earl E

1239 Greer Nellie
Greer Steve
1240 Speers Lester E
1242 Hartwell Gerald
1243 Arensdorf A D
1244 McMichael Everett E
1245 Cooper Frederick S Jr
1246 Meyer Dale E
Meyer Dennis D
1247 Klinedorf Karl D
Klinedorf John
Klinedorf Mary
1248 Nack Ronald W
1249 Huseman Edw A
1251 Brown Harvey A
Marks Lewis H Jr
1252 Gerlach Herbert G
1254 Sutherland Henry C
Sutherland Suzan
1256 Zurbriggen Walter C
1257 Petrovich Michael G
1258 Sherman Robt E
1259 Phillips Harry C
1260 Schmitz Raymond E
1261 Forsythe Marvin E
1263 Rouhselang Jas C
1264 Matthias Kenneth W
1267 Hooks Collis I
Hooks Brian M
1268 Willy Geo F
1269 Hafsten Raymond J
1270 Haniford Orville O
1272 Clark Harry
1273 Quickle Electronics
1275 Seramur Floyd A
1277 Kazimer Raymond
1278 Forney Glen R
1281 Irvin Wm A
1283 Huber Ralph J
1284 Cogswell Arthur H
1285 Wiltfong Wilfred
1287 Obert Peter A
1290 Liss Raymond L
Brooks Frances
Liss Thos
1291 Kuznicki Walter D
Kuznicki Thos
1292 Arvin Esther A
Arvin Martin
1294 Hannah Arthur E
1295 Palmer Ruth
1296 Kolb Mark E
Kolb Mark
1297 Hays Jos D
1298 Carroll Barber & Sorbello Attorneys
1300 Fetcko Al F
Fetcko Elaine
Fetcko Marianne
1301 Petrick Gerald L
1304 Onder Andrew L
1306 Eshelman Roy R
Eshelman Robt R
1307 Charles Jos S
1310 Heisterberg Robt C
1311 Banton Rush
1313 Murphy Jas R
Murphy Brent P
1314 Jimmie's Coney Island
1315 Nance Chas W
1316 Lester Jas A
1319 Holmquist Kenneth W
1321 Rosynek Irvin M
1322 Camp Norbert A
1324 Bowen Frank
1325 Lisius Gerald W
1326 Miller Adeline T
1328 Dressel Ronald C
1329 Trulley Orville A
Trulley Michael A
1332 Coe Dee O
1334 Pickford Jos
Pickford Joelle R
1335 Gallivan Thos H
Gallivan Patricia
1336 O'Hara David W
1337 Doffin Frank P
Doffin David J
1338 F W Bieker Constn Corp
1339 Horn Jos K
1341 Abenath Henry
1342 Baldwin Otis J
1343 Everett Geo F
1344 Jonaitis Stanley W
Jonaitis Robt
1345 Robertson Donald W
1346 Raker Wayne D
1347 Overturf Evan H
Overturf Dale
1349 Froedge Saml C
1351 Cosgrove Lucille
1352 Krieter Fred J
Krieter Cathy J
1353 Carnini Vincent
1354 Blair Homer E
1355 Anderson Kenneth W
1359 Phillips Dennis D
1360 Roberts Larry F
Roberts M A
Roberts Toni L
1361 Weaver Billy J
1362 Hudock David L
1363 Ivasiecko Jos A
Ivasiecko Kenneth
1365 Hughes Robt J
1366 Thomen Robt J
Thomen Patricia A
1367 Everett Paul D
1368 Knight & Stanton Lawyers
1370 Marsh Robt W
1371 Graham Wm H
1373 Lundgren Henry
Lundgren Margie L
1374 Forsythe Jas A
Forsythe Stephen
1375 Hodges Milton H
1376 Utley Chas H
1378 Wise Chas J
Wise Chas D
1379 Siddall Genevieve A
Siddall Chas H
Siddall Frances X
1380 Jaeger Jos R
1381 Graves Willis R
Cilek Frank
1382 Maloney J Patrick
Maloney J Patrick
Maloney Tim J
1383 McDonald Lester C
McDonald Michael C
1384 Weiland Geo B
1385 Bixenman Lester R
1386 Stevens Edw J
1388 Russell Arthur O
Russell Richd L
Russell Thos
1389 Jewart Eugene F
1390 Weichert Robt W
Weichert Ward Robt
1391 Dobes Jos J
Dobes Jos C
1392 Seymour Lina B
Stalets Paul F
1394 Endress John W
1398 Sabau Andrew
1399 Snell Fred A
1401 Vieweg Arthur P
1402 Stewart Robt G
1405 Haniford Kenneth L
Haniford Douglas
1406 Durant John B
1407 Rainbow Paint & Wallpaper
1408 Bobrowski Albert B
1409 Flegal Harold R
1410 Sparks Duane
Sparks Lucille
1411 Olds Mrs G D
1413 Ben Franklin Store
1414 Wirtz Leo J
1416 Fischer Walter E
1417 Schilling Virgil A
1418 Youche Country Club
1419 Green's Tile Inc
1420 Dorn Walter H
Dorn C Randall
1422 Scales Everett W & Associates
Scales Everett W
Scales John R
1424 Menn Jos J
Menn Maude
1426 Krueger Arthur J
Krueger Sue
1427 Borron Beth A
Borron Ronald C
Borron Van L
1428 Bare E Edw
Bare Jim
1431 Doty Alice O
1432 Utpatel Walter F
1433 Mickey Richd D
1434 Nolan & Clark
Nolan D W Architect
1435 Clark Robt G
1436 Shuttz Robt A
1437 Critchfield Jas A
1438 Gruel Carl C
Gruel Elsie L
Gruel Henry
Gruel Louise
1439 Oram Beth
Oram David W
Oram Margt J
Oram Theodore D
1440 Sexton Homer L
1441 Delli Colli Julius C
1443 Bean Willie H
Breedlove Ronald J
1444 Chopps Jos V
1446 Fatch Wm G
1447 Hill Herbert W
1448 Louis Jas J
Louis Amy I
Louis Jas F
Louis Mary
1449 Plants Marion E
1450 Lambka Russell E

1450 Lambka Robt
1451 Mallatt Russell C
Mallatt Bruce
Mallatt Mark E
Mallatt Philip R
Mallatt Wm F
1453 Kaiser Carl H
1455 Schwarz Adolph
1457 Davis H B
1459 Tuckey John S
1460 Farley Wm C
Farley Jas A
Farley Sandra J
1461 Williams Harvey D
Williams Thos
1462 Phillips Donald I
1463 Anstey Claude J
1464 Hargis Thos E
1465 Sweeney Jas
1466 Smith Howard E
1467 Claussen John P
1468 Poisel's Floor & Wall Covering
1469 Nemecek C
1470 Wille Clarence A
1471 Halfman Fred C
Halfman Gregory A
1472 Perkins Jewel R
1473 Schwartz Jos A
1475 Rawlings Chas H
1477 Majsterek Marie
1478 Massey Richd J
1481 White John F
White John H
1482 Young Wm M
Young Jan
1483 Vorwald Dave
1484 Breuckman Peter H
1485 Murray Edw W
1487 Dance Luther W
Dance Peggy
1488 Parker Orphis B
1489 Doriot Robt R
Doriot Robt W
1490 Tayler Chas E
Tayler Barbara J
1491 Carey Willard L
Carey Patricia
1493 McFadden Robt D
1494 Oliver Grover B
1496 Christofolis Anthony T
1497 Phillips Harold C
1498 Milby Leslie E
1499 Reese David L
Reese Pamela
1505 Aken Fredk A
Bush Merrilee A
1507 Robert A Taft Jr High School
1509 Robert A Taft Jr High School
1510 Burns Wesley E
1512 Kasarda John G
1513 Wesley Hoy M
Wesley Hoy M Jr
1515 First United Methodist Church
Methodist House
1516 Filipouich Paul
Filipouich Carrie M
1517 Reynolds John E
Reynolds John E
1521 Pettit T S
1522 Letsinger Arthur E
1524 Hartman W Leon
1526 Todd Robt R
1528 Hasse Jos J
Hasse Becky
Hasse Ron
1530 Fifield Wm H
Fifield Jas A
Fifield Molly M
Fifield Wm O
1531 Cowsert Wm C
1532 Mengel Bill M
Mengel Jeffery
1533 Woodke Arthur W
Woodke Robt A
1534 Brocke Mrs Edw
1536 Sopsic Paul J
1537 Ruehl Myron H
1538 Addison Harold L
Addison Michael P
1541 Anderson Elmer J
Anderson Leah
1542 Horner Geo F
1544 Forsythe Wm C
1546 Johnson Jas L
Johnson Jane A
1547 Beiriger Sylvester M
1549 Zmuda Ted J
Zmuda Merry L
1550 McGarr Jerry L
1551 Jebens Henry W
1552 Bricker Robt C
1553 Clifton Morton T
Clifton Morton T Jr
Clifton Peggy L
1555 Welch Paul W
1556 Clayton Chas E
1557 Barmore Wm J
1558 Blanchard Chas E
1559 Barmore Max E
1562 Anderson Paul B
Anderson Jill E
1563 Knight Norma J
Knight Pamela J
1564 Pierce Robt M
Pierce Emma H
1565 Hathaway Jack W
Hathaway Greg W
1568 Post Ernest H
Post Robt
1571 McMaster Donald F
1572 Kemp Marguerite R
Scott Marguerite E
1574 Litts Wm A
1576 Vesely Thos E
1580 Marek Richd O
1581 Steinbach Carl
1582 Becker Richd A
Teglas Margt
1583 Gary Jerry M
1584 Paupp Chas E
1585 Clifton Chas S
1587 Whitehead Robt L
1588 Scott Thos J
1589 Jaeger Ned
Cherbak Carol A
1590 Flanagin John F
1591 Sabau Danl
1592 Wornhoff Elmer W
Wornhoff Maurice
1593 Brooks Vernon P
1594 Saberniak Francis H
1595 Cobb Jas R
1596 Murray Robt
1597 Welbourne Wayne L
1598 Byrd Iris M
Waymire Ronald E
1600 Campbell Chas W
1601 Pugh Alice V
1602 Monzulla Victor
1603 Pace Laurence G
1604 Starr John P
1605 Wright Terry L
1606 Stone Allen J
Stone Becky A
Stone Ricky W
1609 Newlon Emert D
1610 Ruffing Egon A
1612 Straka Jos A
1615 Bruns Roy W Jr
1617 Lewis Mary E
1618 Dian John B
1620 Hockney Jas D
1621 Ruehl August
1624 Dodson Edith N
1625 Szymborski Ronald R
1626 Garrett Frank L
1627 Roffmann Johanna L
Finck Raymond M
1631 Cross Noel D
1634 Turner Albert E
1635 Sherck Norman L
1636 Hargis Connie C
1637 Rippy Carleton C
1638 Bilbo Jean S
1640 Raab Fred F
1641 Waymire Edna M
Korac E Agnus
1642 Weiss Lorraine G
1643 Manno Vito L
Manno Mary Jane
1647 Panozza Danl A
Panozza Anthony A
1648 Ferrero Louis J
Ferrero Jas
1649 Pajer Anthony F
1650 Helsel Jas R
1651 Lain Lewis R
1652 Driscoll Maurice W
1653 Rocker Louis M
1655 McMichael David S
1656 King Caroline
King Eva
1658 Schulte Norbert F
Schulte Thos R
VanWoerden Jas E
1659 Phillips Catherine
Phillips Janet R
Phillips Joyce A
Phillips Robt P
1660 Hortyk John P
1663 Argo Geo E
1666 Florence Wm R
1667 McClenthen Harry C
1668 Heisterberg Helen M
1670 Thelma's Beauty Shop
Graham Jas G
Graham Patricia
1672 Safford R E Enterprises
1673 Giordano John
1674 Kerr Gertrude R
1676 Mako John
Gergely Eliz
Mako David J
1677 Frame Paul A
Frame Paul A Jr
1678 Golaski Chas A

1679 Middleton Geo M
1680 Stuhlmacher Wm G
1681 McNay Neva H
1682 Northern Indiana Serv Station Association Inc
Rainwater Aaron L
1683 Austin J Russell
Austin David E
Austin Steven R
1684 Helsel Homer L
1685 Claussen Harry J
Claussen Gregory S
1686 Louis John M
1687 Bonini Leedio J
1689 Fortunak Richd C Jr
1690 Zelencik Frank M
1691 Dusold Donald
1693 Brock Robt O
Brock Mary K
1694 Licheniak John A
Licheniak Jane E
1695 Rector Alvie
1696 Steele Elam W
1698 McDaniel Keith L
1699 Bloede Arthur H
1701 Lindstrom Danl B
Lindstrom Sally A
1703 Taylor Inez L
1705 Briggs Jas S
1707 Jollief Jos B
Jollief Jonathan G
Jollief Susan J
1710 Taylor John T
1711 Pappenheim Jas C
1713 Bostian Audrey I
Bostian Randall
1714 Kaiser Harvey M
Blocker Clara
Kaiser JoAnn R
1715 Mendenhall Chas E
1717 Bishop Wm O
Bishop Katherine
1718 Cornwell Paul J
1719 Mares Chas R
Sabau Diane L
1721 Thompson V
1722 MacIntosh Geo T
1725 Willy Donald L
1727 Sandstrom Edw O
Sandstrom Candice A
1728 Puzas Rose
Brown Harry E
1729 Brown Roger E
1730 Sullivan Martin J
1733 Robt A Taft Jr High Sch
1735 Kretschmar Richd J
Kretschmar Philip R
1736 Bethel Mark
Bethel Bonnie
1737 Love Donald H
1738 Rich Adeline
1739 Rush Jos E
1742 Larson John S
1743 Asbridge Donald E
1744 Seramur W Allen
1745 John's Appliance Sls & Service
1748 Becker R H
Taylor M E
1749 Miller John Jr
Miller Paul
1751 Stuhlmacher Russell A
1752 Hood Allen
1753 White Gordon B
White Gordon B
1754 Kirkpatrick Wilmer L
1757 Wirtz Philip V
1760 Cowan Donald M
1761 Lanigan Eugene T
1763 Fasel Melvin H
Fasel Marlene A
1766 Welch David
1767 Bowles Jas A
1768 Schmelter Edw R
1770 Lycan Walter B
1771 Yarnell Robt S
Yarnell Don P
Yarnell Kathy
1772 Marrie Chas T
1773 Prochno Ruth Ann A
1774 Sander A Dick
Sander Robt
1775 Sheehan Frank E
1776 Connelly Lester J
Connelly Michael J
1778 Cole Arlan C
1780 Mott's Jewelry Store
1781 Knopf Anton F
1783 Diddle Chas G
1784 Fairchild Forbes L
1785 Carlson Werner E
Carlson Marilyn J
1786 Bonner Jas M
Bonner Evelyn
1787 Kortum Melvin E
1788 Smead Wm H
Smead Sandra L
1789 Larry's Barber Shop
1790 Schulatz Andrew
1791 Jacob Brothers Contracting Inc
Jacob Robt M
1793 Selkow Wm B
Selkow Diana L
1796 Westgate Robt
1797 Edmonds Harold E
1798 Tipton Donald A
1799 Dickinson Russell W
Dickinson Martha L
Dickinson Neal E
Dickinson Paul W
1800 Crown Point Chamber of Commerce
1801 Cotter Jas B
Cotter Thos F
1803 Lewis B Stewart
1804 Cooper John S
1806 Dixon Jerrald L
Dixon Chas
Dixon Leonard
1807 Hudson Clifford E Sr
Hudson Clifford E Jr
1809 Downing Emerson J
1810 Day Valden L
1812 Kedzo John
1813 Horst Myles F
1814 Rettig Jos H
1816 Hill Jas M
1817 Wood Donald S
1818 Wilkinson Edw H
Wilkinson Jeffrey L
Wilkinson Rex E
1819 Veach Richd W
Veach Bruce
Veach Patricia
1820 Hanlon John F
Hanlon John W
1821 Cooper Virgil J
Golden Nancy
1823 Batson Robt L
1824 Russo Andrew E
1825 VanSlyke Marie E
1826 Miller John S
1827 Bonini Angelo J
1831 Knesek Carl J
Knesek Garry J
VanBarskamp Pauline
1832 Schlobohm Roger L
1834 Walker Donald E
1835 Gudgel Nancy
1836 McClelland Eugene
McClelland Barbara
McClelland John
1837 Prange Patricia A
1839 Cole Wm L
1841 Burge Delia
Jenkins Elsie
1842 England Howard F
England Robt
1844 Wolfley Jacob
1847 State Farm Ins Agency
1848 Koscielniak Jos B
1849 Beckman Inga R
1852 Gaski Walter H
Gaski Andrea
Gaski Honora
1853 First Christian Ch
1854 Gottschling John
1855 B & P Frame & Axle
1856 Patterson Chas A
1859 Moore Thos M
Moore Robt M
Moore Thos J
1862 Keiser Jas W
1863 Komisarcik Paul L
1864 Michalski Eugene B
1868 Schulte Sylvester G
Schulte Marcia M
1869 McDonald Jas L
McDonald David
McDonald Robt
1871 Hartung Robt H
1872 Wood's Catering Serv
Wood Burdette A
Wood Judy L
1873 Dian Frank
1874 Moore Wm T
1876 Goodyear Tire Center
1878 Luke Wilbur J
1879 Meonski Leo P
Meonski Rudy J
1880 Costin Jos L
Costin Terrence
1881 Sjoerdinga Neal
1882 Williams Robt L
1883 Koepke Wm J
1885 Graves Marvin M
1886 Koester Wm F
1889 Phillips Victor C
1891 Salter Max E
1892 Chubbs Harold J
1895 Collins Richd
1897 Schramlin Wm D
Schramlin Wm D Jr
1898 Banser Richd O
1899 Bowes Mary
Bowes John P
1901 Shelton Jerry D
1902 Berdine Lois L

10-Crown Point Telephone Numbers

1904 Bendzsa Geo J
1905 Darnell Jos B
1906 Kelly Richd E
1908 Hall Gerald H
1909 Heuer Jos C
1910 Eversull Robt E
1911 American Loan Corp
1914 Atcheson Robt S
1915 Ely Wm H
Ely Beverly
Ely David A
1917 Claussen Jas B
1918 Warner Ethel S
1919 Keene Andrew L
1921 Weiler Harold W
Weiler John W
1922 Halgas John
1924 Barber Ruth
1925 Murray Donald M
Murray Donald M Jr
1926 Stuhlmacher Clarence F
1927 Treadway Eldridge H
1931 Easto Richd B
Easto Chas H
Easto Jas R
Easto Robt E
Easto Shirley M
1932 Kettig Jas L
1935 Brasaemie Ralph W
1936 Westfall Russell C
1939 Maas Lawrence J
1941 Glivar Wm M
1942 Seegers Ray F
1943 Monix Tony
1944 Erler Russell A
1945 Gourley Wm L
1947 Meadows Margt
1948 Melle Roland L
1949 Jaeger Jos Sr
1950 Becker Clarence J
1951 Kouder Robt L
1956 Brown Herbert N
1957 Wirtz Walter A
Wirtz Louis E
Wirtz Richd A
1958 Lynch David M
1960 Webb Richd
Webb Kevin
Webb Sandra
1961 Jordan Calvin K
Jordan Christina L
Jordan Eden T
Jordan Rebecca
1962 Lipay's
1964 Fultz Robt D
1965 Johnston Wm E Sr
Johnston Janet J
1968 Struble Frank L
1970 Fronek Jos
1971 Baker Wallace W Sr
Baker Wallace W Jr
1973 Anderson Wm A
1974 Houldson Wm F
Houldson Jas A
1976 Peer David
Peer Mary
1979 Bees Marie
Bees Richd T
1981 Vrabely Jos J
1982 McCoy H
1983 Perzo Mike
1984 Bullman L E
Hiestand John
1985 McNeice Jos P
1986 Smith Ault L
1988 Stuhlmacher Geo E
1990 Jaeger Robt R
1991 Smith Carl N
1992 Claus Mrs Ben R
Claus Sandra A
1993 King Donald L
1994 Kabella John A
1995 Howard Georgia A
1996 Beck Lloyd L
Beck Larry
2000 Donnelly's Carpet House
H & B Heating
2002 Holcomb Vernon
2005 McMichael Verna M
2007 Duncan Jas W
Duncan Jennifer S
Duncan Laurie E
2009 Saager Edna M
2012 Newton Ronald E
2013 Walsh Leona M
2014 Swinefurth Alvin E
2016 Gretzinger Edw D
2017 Oliver Lillian E
2018 Carpenter Leo M
2019 Rush Paul B
Rush Janet L
2021 Snyder Chas A
Snyder Chas Jr
2022 Roy Vincent-Automatic Door Openers
Vincent Roy P
2023 Peterson Evelyn J
2025 Moore Everett L
2026 Stephan Darwin R Builder
Stephan Darwin R
2027 Schiesser Mary E
2028 Girouard Roland A
Girouard Roland A Jr
2030 Hawes Earl E
Hawes Jas S
Hawes Thos K
2031 Carroll J V
2032 Lauerman Geo J Sr
Lauerman Russell J
2033 VanAsperen Gary L
2034 Steele E B MD
2035 Campbell Don C
2036 Betcher Alfred J
2037 Smith Theo W
Markston Loretta
Smith Ted
2039 Glennon Paul J
Glennon Margt M
Glennon Rita J
2040 Dalton Loren D
2041 Simonetto John A
2042 Bali Chas M
2043 Rosenbaum Roberta M
2044 Moffitt Geo M
Moffitt Kathryn
2045 Briggs Steven A
Briggs Tim A
2046 Mikuta Larry P
2048 Bencie Louis G
2050 VanDenburgh David L
2052 Robbins M
2055 Gilliam Arthur W
Gilliam Dennis
2057 Matthews Albert W
2060 Mills Hobart A
2061 Mills Robt E
2062 Hurt Karen
Hurt Wayne A
Stiener Ervin
2063 Robertson Mary F
2064 Frahm Russel E
Frahm Kathleen B
2065 Brooks Nathan M
2066 Haskell Eugene C
Haskell Earl
2067 Harrington Patk
2070 Becker Dick A
2071 Pasquan Gene
2073 Peterson Rose S
2075 Sautter Robt R
2077 Salisbury Allen M
2078 Hofferber Barbara
2083 Harrison Richd J
Harrison Donald C
2085 Minix Al
2086 Ligda Robt E
Ligda Roberta
2087 Harder John C
2089 Burk Jas G
2091 Lee Chas S
2092 Funes Jerry
2093 Hilzley Jean
2094 VanGilder Jas R
2095 Latz Kay B
2097 Crapeau Ashton
2098 Gilbert Donald D
Gilbert Linda R
2102 McColley Thos C
2104 Martin Ralph D
2105 Misek Frank J
Misek Phillip F
2106 Peterson Barbara J
Peterson Robt F
2107 Ratajczak Jerome M
Ratajczak Michaelene
2110 Tully C Darrow
Tully Bonnie S
2111 Bistransky Steve
Bistransky Connie J
Bistransky Scott
2113 Graves Jas E
2114 Webb Richd L
2115 Inman Rinda W
Johnson Jas E
Johnson John A
2116 LaFrossia Jose Julio
LaFrossia Cecilia E
LaFrossia Tony J
2117 Letz John
Mueller Marilou
Mueller Melvin W
2118 Harris Thos W
Harris Tom D
2119 Fricke Harold W
2120 VanBerg Warren R
2121 Crown Point Fire Dept
2131 Crown Point Police Dept
2138 Lind Harry Jr
2140 Ferrell Jas C
2141 Mr Ed's Wood Shed
2143 Jaeger Richd A
2144 Domelle Anthony J
2145 The Morgan Co
Morgan Don G
2148 Blanchard Neil E
Blanchard Larry N
2150 Jewett Doris
2151 Huff Conley R

2152 Biegel Edw H
2153 Greiner Henry J
2154 Kaiser Clayton
Kaiser Kenneth
Kaiser Nick A
2155 Golden Earl E
2157 Theis Nicholas L
2158 Kish Jas E
2160 Wood Sport Shop
2161 Degard Jos A
2164 Wood Albert R
2165 Brown Chas H
Brown Patricia L
2167 Mader Frank
Mader Douglas
Mader Mary
2168 Brown Clara
2171 Westphal Walter E
2172 Foster Eugene
2173 Massey Tom P
2174 Whitmer Russell W
2178 Kohlscheen Milford H
2182 Tobin Albert R
Hane Madelyn L
Gallion Harry H
2186 Marshall S Thos
Marshall Denise L
2187 Rettig Wilbur G
Rettig Frank
Rettig Wm J
2188 Hudson Frank J
2189 Crews Luther E
2190 Ashabranner Wm H
2192 Brown Melvin L
2193 Pickard Edna
2195 Smith D Russell
2196 Schramm Dominic J
Schramm Dean
Schramm Joyce A
2197 Schwartz Chas S
2198 Hill Norman D
2199 Mracek Philip R
2201 St Matthias Parish
Strebig John J
2202 Knibbs J David
2203 Mueller Philip C
2204 Sorbello John R
2205 Foss Luella M
2207 Barker Gordon L
2213 Weeks John P
2214 Knight Jas E
2216 Huseman Ben
2217 Barr Stanley A
2220 Gentleman Jas M
Gentleman Jim W
2221 Struebig International
2224 Miss Faith's Nursery School
Lottes Faith M
Lottes Ruth M
2225 Patterson John H
2227 Snip Geo J
2231 Metcalf Drugs
2234 Heidbreder Wilbur H
Heidbreder Timothy
2237 Kremer Wm C
Kremer Barbara E
Kremer Marcia A
Kremer Wm C Jr
2238 Seramur Gertrude E
2239 Morrell Norman E
2240 Smith Donald L
2243 Hub Plumbing Co
2246 Weaver John
2251 Boles Carl A
2252 Diddie Robt A
Diddie Deborah K
2255 The First Presbyterian Church
2257 Bajoff Thos J
2258 Lear Clint E
2260 Miller Clement J
2261 Bendall Wm S
2262 Barlow Paul H
Barlow Faye D
2263 Lear Louis A
2268 Pettyjohn Geo M
2271 Roffmann Robt W
Roffmann Leonette I
2272 Henry Donald H
2273 Stolkowitz Frances
2274 Lindquist David
2275 Randolph Clayton H
2278 Geyer Benj
2279 Antczak Edw H
2283 Strong Elmer W
2286 McAnary Matthew J
2288 Buche Roger
Buche Timm
2289 Lake Co Title Co Div of Chicago Title Ins Co
2295 Schmal Rose H
2297 Russel Mary E
Russel Dorothy J
2298 Cunningham Alvin D
Cunningham Dean P
Cunningham Michael S
2301 Williams Jas L
2302 Fargo Frank H
2303 Cooper Richd G
2305 Roney Esther R
2307 Kersey Thos E
2310 Fraas John F
2316 Dieman Edgar A
2317 Wornhoff Walter H
2319 Allen Lowell W
2320 Holm Caroline E
2331 Galovic Stephen J
2333 Abbott's Restr
2334 Pruitt Wm T
2336 Smith Jas A
2337 Barbercheck Ronald W
2344 Music Note
2345 Schach Wm D
2348 Atkinson Ronald B
2351 Balicki Adolph
2352 LaSalle Thos K
2354 Hill Robt A
2355 Bodamer Lawrence A
2361 Braithwaite Wm W
Braithwaite Martha M
2364 Weber Ted J
2368 Pachovas Thos A
Pachovas Andrew T Jr
Pachovas Andrew Sr
Pachovas Cynthia
Pachovas Kathleen
Pachovas Michael T
2370 Finley Ronald I
2373 Turley Thelma L
2377 Fiegle Albert C
Fiegle Ronald
2384 Smith Clinton S
2390 Mehal Michael J Jr
2391 Nodd Carl S
2393 Miller Donald M
2394 Graper Elec
2397 Miller Donald J
Miller Wm
2399 Paarlberg Russell
2400 Waymire John H Jr
Waymire Terry
2401 Prater Sherman
2403 Miller Howard D
Miller David E
Miller Dennis C
Miller Larry
2408 Smith Mary
2409 Petretta(Inf Incpt)
2410 Wagner Wm
Wagner Lee J
2411 Moody Robt D
2412 Blake Cecil L
2414 Fisher Ernest L
Fisher Paul
2415 Feder Jas A Sr
2416 Schnabel Christy
Schnabel Ralph F
2417 Berry Loren R
2418 Connelly Martin J
2419 Handley John
2420 Hudson Estel S
2421 O'Brien Jeanne E
2422 Fricke Elmer H Jr
Fricke Terry E
2423 Frame Thos A
2424 Wirtz & Snyder Realty Inc
2432 Keck Paul H
2433 Runyon David L
Lenick Edw R
2434 Modar Carl F
2436 Kiefer Anthony L
2437 Murray Dale C
Murray Casey
Murray Rita
2438 Lane Geo D Jr
2439 Martin Delbert E
2440 Johnson Forrest L
Johnson Susan K
Johnson Warren P
2442 Backe Jos
Staff Clara
2443 Rhodes David G
2444 Gerber Gary
2445 Knox John E
2446 Long Millicent
Niblo LaVerne
2450 Vanderlaan Wm J
2451 Parsons Robt E
2452 Gustafson Arthur W
2453 Sigars Oliver C
2454 Wallace Bernard
Kenny Wilma C
2457 Osika Robt
Osika Virginia
2461 Fisher R L
2462 Miller Clarence
Miller Kathleen C
Miller Marilyn C
Miller Paul F
2465 Roberts Thos E
2466 Trapp Mary E
2467 Harris Donald N
2468 Creech Roy M
2469 Trump Gerald W
2470 Kviz Josephine
2471 Lain Merle M
2472 McFadden Darrell V

2472 McFadden Rick B
2473 Kaiser Olga
2474 Kaste William H
2475 Hatton Edward J
2476 Allemande Western Wear
2477 Orman Robert F
Orman John M
2478 Cechovic Bernard F
2479 Gritten Wayne H
2481 Sonntag William E
2482 Larkin Ralph E
2483 Fleming Corbin & Bates
2485 Francis I
2486 Faverty Charles R
2487 Rettig Mary E
2488 Farmers Ins Group The
2490 Davis Willis M Jr
2491 Phillips John B
2492 Bradley Karl W
2493 Pyle George W
Pyle George W Jr
Pyle William T
Comer Bessie A
2495 Meyer Erwin H
2496 Holcomb Body Shop
2498 Scheidt Willard J
2499 Elkins Fredric G
2500 Geisen Funeral Home Inc
Geisen Ralph E
2504 Roberts Bela F
Roberts Richard
2506 Rogash Grover L
2507 Lantiqua Kenneth B
2508 Whited Marion E
2509 Powers Edward C
2510 Troutwine Mrs William
2511 Knapp Victor L
2513 Frank Joseph G
2515 Lawton Johanna A
Lawton Gregory C
Lawton Jonathan K
Lawton Lawrence W
2517 Agnew Lynnelle A
Agnew W Lynnn
2518 Parsons Constn
Parsons William D
2520 Smith Harry E
2523 Kaska Mrs Edward
2525 Solon Robinson Grade School
2528 Wall Adelle
2531 Hill Milton W
2532 Colonial House Inc
2534 Phipps Vera R
2535 Graves Alvin H
2536 The Corning Co
Corning Ray B
2537 Schutz Willard C
Schutz Jeffrey A
Schutz Ronald J
2539 Tobias Eleanor R
2540 Gallas Richard F
2541 Holloway Gary L
2542 Dooley Robert W
2543 Haddix Bill L
2545 Craig's Clothing For Men
2546 Burk John S
Burk Stephens
2547 Dick Robert L
2548 Smith Loren E
2550 Winland Paul P
2551 Jasos Bruno
2552 Hill Willard T
2553 Pouch Terrance E
2557 Carden Douglas G
2558 Griffin Robert T
2559 Off The Square Ofc & Art Supply
2562 Simmers Arthur J
2564 Cichocki Edward C
2565 Cormican Franklin D
2566 Green Hazel P
2567 Carter Calvin J
Carter DeSales
Carter Maggie
2569 Quigg Franklin G
Quigg Craig C
2570 Johnston Timothy R
2572 Morgan Robert L
Morgan Robert L
Morgan Steve W
2573 Smith Everett D
2574 Endris Adolph C
Endris Wanda
2575 Julian Richard C
2576 Mayden J Robert DDS
2577 Robison Albert W
2578 Mayden J Robert
Rothermel Lawrence W
2579 Bixeman A B
2580 Koscielniak Joseph B DDS
2582 Swallow Fred E
Sheely Bonita J
Sheely Fred L
2583 Rothermel Warren C
Rothermel Barbara
2584 Joseph Alan B
2585 Wanko Thomas J Jr
2587 Lazarz Ted S
Lazarz Mary Lou
Lazarz Tom
2589 Herrin John W
2591 Graper Richard D
2592 Gudgel Ronald G
Gudgel Ronald G Jr
2594 Schweitzer Richard G
2595 Robertson Alice G
2596 Huizenga Gerrit Jr
2599 Cilek George A
Cilek George J
Cilek Janice Lou
2600 Montgomery Ward Catalogue Sales
2607 Brannock Robert J
2608 Koedyker Henry
2609 Karp Joseph
2610 Askren Jack R
Petry John J
2613 Zula Emil G
2614 Batson Robert E
2615 Schulte's Standard Serv
2616 Lamb L D
2617 Trower Virgil W
2619 Metz Warren W
Bothwell Mrs William
2620 Michael Roy K
2621 Vonderheid Fred F
Vonderheid Linda T
2622 Spencer Howard G
2623 Ashcraft Earl D
2624 Utley Howard R
Johnson Robert
Utley Larry L
2627 Hall George H
2629 Bildz James S
2631 Price Arthur R
2632 Vandersee Lucille I
2633 Spencer Max J
2634 Ring Warren R
2635 Miller Garland L
2636 Allison Harry C
Allison Diane L
2637 Haverstock Arthur B
Garner Jessie V
Haverstock Jane
Haverstock Thomas
2638 Feder Donald M
2639 Wright Vester L
Wright Vester
2640 Greer Clifford
2641 Patrick Frank Jr
Patrick Larry
2642 Fletcher Earl B
2643 Bullock & Son Inc
Bullock James E
2644 Sturm Richard P
2645 Urbanski Edward R
2648 Bonesteel Richard A
2649 Reid Harold
Reid Lawrence B
2650 Ordean Dan
Ordean Candace
2651 Hamm John E
2652 Bickel Byrne M
2653 Trump Gerald W
2654 Gerlach Carl G
2655 Fischer Elmer E
2656 Lipay Andrew
2657 Brix Edward L
2662 Witt Alice J
Witt Richard
2663 Patterson Glenn T
2666 Wright Clarence M
2667 Mikuta John J
2669 Hall Mary
2671 Blake Joseph E
2673 Bobrowski Bob J
2674 Hagberg John R
2675 Walls Glendell L
2677 Mares Sarah E
Mares Clarence
Mares Dennis
Mares Linda
Mares Robert
2678 Becker Donald C
2679 Johnstone Thomas P
2681 Kresl David James
Kresl James P
2682 Cole Joe L
2683 Tarlton Wayne E
2685 McBride Waldon A
McBride Nancy E
McBride Waldon A II
2689 Vance Floyd C
2690 Baer Richard A
2691 Church Vivian
2693 Duckworth Jack W
2695 Crown Point Clinical Laby
2697 Hayes Major L
Hayes Charles L
2698 Lump Joseph G

2700 Brooks Gary A
2702 Geisen Matilda C
2703 Fiegle Wilford E
Fiegle Marlene A
2704 Slovinsky Fred
2706 Wood Charles Jr
2707 Scholl George J
2708 Carroll Robert E
2709 DeYoung Harold
DeYoung John T
2710 Lake Co Greenhouse Corp
2712 Clavs Eugene B
2713 Orgon R S
2714 White Ruben N
2715 Francis Vern R
2717 Kuzma Don P
2718 Plumb Cecil
Plumb Deborah C
Plumb Suzanne B
2719 Corbin Glen R
Corbin Robert M
2720 Kidd Herman E
2723 James Roger J
2724 Roddiger Henry
Moore Ethel
2725 Wozniak Henry F
Wozniak Dennis W
Wozniak Sharon E
2726 Santelik Thomas A
2728 McClure Francis E
2730 Lamken Robert I
Lamken Linda L
2731 Metzger Marvin L
2735 Verboon Albert
2736 Feeser Alice S
Feeser Howard E
Feeser Moses
Feeser Wilbur C
Feeser William H
2738 Lauterbur Alice M
2739 Hein Donald E
Hein Donald D
2740 Hein Willard J
2741 Lambert Don C
2744 Wognum Willis S
2745 Slade Harry C
2746 Battenburg Joseph R
2747 Linsley Harry K
Linsley Kenneth
2748 Glinis . Frank J Jr
2749 Clay William R
2752 Halsne Sigrud
2757 Stahl Richard A
Stahl Valerie B
2758 Saylor Lawrence D
2759 Rees Robert E
2760 Soderstrom Arne
2762 Kiger Oscar W
2763 Burns Howard A
Burns Dianna L
2765 Baum Henry R
Baum David M
2766 Hall Bros Constn
Hall Giles W
2767 Georgas Paul J
2768 Krueger Esther
2770 Avco Financial Serv
2773 Hansen Clarence H Jr
Hansen Clarence H Sr
2774 Terwilliger George B
Terwilliger John D
2777 Moberg Chester H
Moberg Linda
Moberg Mary
2778 Halfman Philip
Halfman Geraldine
Halfman Mary
2779 Cassaday Earl N
Cassaday Diane
2781 Haag James R
2783 Hoshaw Walter A
2784 Barr Howard W
2785 Helsel Ron C
2786 Hawkins Harry R
2787 Hunt Gene W
2789 Reynolds Arlie F
2790 Jeffery Richard C
2792 Phillips Nolan
2794 Sandy's Beauty Shop
2795 Crissinger William A
2796 Laney Robert E
2798 Smock William J Jr
2799 Sarnecki Ronald W
2801 Knight Ins Agency
2803 Shults Lester L
Shults Dana
2804 Parolari Natalie
2811 Webb Wallace E
2813 Lewis Harry E
Lewis Steven
2814 Courtice Clyde J
2816 Steinbach Walter T
2818 Wignall Donald L
2819 Schaafsma Gerald R
2822 Brust James E
2823 Gibbs. Arnold
2824 Martin Earl G Jr
Eavey Essie M
2825 Adelsperger Denise L
Adelsperger Marvin C
2826 Meyer Richard C Sr
2827 Colyer Charles C
2828 Urbanski Edward A Jr
2829 Williams Richard J
2831 McEntire T Kenneth
McEntire Sharon
2832 Luers A D
Luers John A
Luers Karen J
Luers Kathy K
2836 McFarland Raymond
2837 Teegarden Jewelers
2838 Nichols Richard C
2839 Platt Thomas A III
2840 Wheeler Mrs Harry H
2841 Navarre George H
2842 Schreiber J Lester
2843 Gutierrez Peter E
2845 Redding Ann
Redding Richard E
2849 Schmal James D
2850 Noonan Charles
Noonan Herb
Noonan Jennie
2851 Mullins Richard I
2852 Haniford James E Sr
Haniford Mark E
2853 Rollensen Richard C
2854 Ploog Engineering
2858 Thomen Vernon E
2859 Letsinger James E
2860 Williams Anna K
2861 Loy Silas
Taylor Lloyd D
Taylor Ronald A
2862 Miller Leslie
2863 Gauler J Lawrence
2864 Hill Ronald E
2865 Earl Ewen's Farm Mkt
Ewen Earl J
2866 Schiesser Herbert E
2868 Conlon James C
2870 Klingeberger John F
Klingeberger J Philip
2871 Rouhselang Fred L
Rougselang Robert F
2872 Luchene Terry L
2875 Pelton Hiram J
2876 Geisen Robert P
2878 Herbst John H
2881 Stockwell Curtis
2884 Guenette Lillian A
2885 Clemens John A
2888 Geimer Roger A
2891 Piernikowski Thaddeus A
2892 Redding Richard E DDS
2893 Casteel Albert J
Casteel James E
2895 Berman Leonard T
2898 Dillon Floyd
2899 Gerlach Daniel L
2900 Poulton Mark I
Poulton Lynn A
Poulton Philip M
2901 Lobodzinski Carl P
2902 Crown Point Accounting
Walter John A Jr
Walter John A III
2903 Courtesy Cab Co
2904 LaSuer Donald F
LaSuer Mark
2905 Beach Thelma K
2908 Clark John M
2909 Himeier Kenneth W
2911 Wood Donald R
2913 Shaw James E
2914 Schofield Fred W
2915 Glassford Catherine M
2918 Bates Gorden W
2919 Klaubo Charles J
Klaubo Caroline
2920 Pauses William H
Pauses John T
Pauses Minnie
2921 Followell Kenneth L
2923 Blum J A
2925 Santner Andrew J
Santner Glenn D
2926 Collins Harry W
2928 Taggart Anah L
2929 Hoffman David L
2930 Brown Ben M
2931 Hiestand Wayne B
2932 Foss Evelyn I
2934 Halaschak Edward M
2935 Mount Robert R
Mount Carol A
Mount Kathleen M
Mount Timothy R
2936 Dance Jerold L
2938 Kednay Stelle E
Kednay Ed
Kednay Floyd
Kednay Richard
2939 Bloomfield Willard F
Bloomfield Willard Jr

14-Crown Point Telephone Numbers

2940 Farnsworth Thomas E
2941 Wolfangle Kenneth M
2944 Winstead Robert S
2946 Keller J Russell
2947 Haskett Kenneth L
2948 McMenamin Hugh J
Arseneau Sandy
2949 Smead Linda L
2950 Strong Howard C
2951 Lewis Hedley R Jr
Woodward George B
2952 Rockwell Marguerite
Rockwell Lester Jr
2953 Buche Carson M
Clites Leslie
2954 Collins Flora J
2955 Stenger George W
2956 Wisniewski Ray M
2958 Minas Mrs Raymond
2962 Manley Katherine T
2963 Heinzman George L
2965 Burke John W
2966 Oman Daniel W
2967 Gibbens Delbert E
Martin Barbara A
2968 Pacific Al C
Pacific David L
Pacific John A
2969 Howell David J
2970 Schlemmer George E
Schlemmer Maurine M
Schlemmer Ruth A
2973 Battermann Raymond
2974 Kellum Marion F
2975 Anderson Ian
Anderson Vernon L
Walker Lynn
2976 Hamilton George R
2978 Zakula Peter
Zakula Patricia
2979 Crawford Lucy E
Crawford Pauline
2981 Tremper Donald E
Tremper Pamela
2982 Knotts Gerry G
2984 Kesler Leon
Kesler Douglas
2986 Trulley Robert C
2987 Eaton William T
2988 Teer Percy L
Teer Ronald
2989 Miller Larry J
2990 Wille & Associates
2992 Kerr Robert M
2994 Toman Robert J
2995 Graziani Fred
2996 Stott William O
2997 Hathaway George R
Hathaway William
2998 Frame Ross E
3000 Carroll Chevrolet
3004 Vrlich Albert M
3007 Stath Ofc Equip & Supply Inc
3009 Blanchard's Record Shop
3010 Mills Elmer
3012 Trpezanovich Steve R
3013 Paitsell Lee
3014 Suchta George G
3015 Sauer Julius
3017 Hunt Carl
Hunt Terry
3018 Lindzy Adaline V
3019 Brooks George A
3020 Griffin Tom
3022 Jackson William E
3025 Sullivan John
Sullivan Rock
3026 Pettit Harold J
Pettit Jack
3027 Lowry Jefferson W
Lowry Gerald W
3029 Hodus Thad B DO
3031 Werline Kenneth E
Werline Susan
3032 Anchors Nell C
3034 Potter Willis P
3039 Schweitzer Clarence A
3040 Ave Gene A
3042 Wood William F
Wood Donna
Wood William G Jr
3043 Stratten Harold R
3044 Tonkin Jack L
Tonkin Luther
Tonkin Melonie
Tonkin Ruth
3048 Bukur George
3049 West Jack J
3050 Condron Auto Repair Shop
Condron Robert R
Condron William
3051 Goodlander Robert E
3052 Patz Minnie
Kistler Dean
3054 Loosemore Kent
3057 Niermeyer James D
3058 Szutenbach Jerome C
3061 Haddix Charles K
Haddix Dale William
Haddix Richard E
3062 Phelps Richard G
3063 Wynkoop Virgil C
Wynkoop Gary L
Wynkoop Jerry L
3064 Vecchiollo Harry A
3065 Kaiser Donald R
3068 Drinski Raymond G
Drinski Dennis J
3070 Carden Jack E
3072 Kaldahl Painting & Decorating
Kaldahl Donald W
3073 Morrow Joseph D
3074 Trulley Paul F
Trulley Thomas E
3077 Sturm William A
3079 Crawford Robert R
3080 Johnstone Floyd A
3081 Biegel Mary
Biegel Barbara L
Biegel Dorothy M
Biegel John R
3084 Piper Arthur H
3085 McPhee Deborah
McPhee Donald J
3088 Cooper Glenn R
Cooper Cathy
Cooper Ray
3089 Mecklenburg John A
3090 Waggoner Robert E
3091 Hardin Gerald M
Hardin Michael R
3092 Haniford Lloyd G
Haniford Georganna
Haniford Tom
3093 Halvorson Harlan E
3094 Feder Erma
Feder Lillian
3095 Heisterberg Walter
3096 Strickhorn Milton
3097 Walker Paul M
3099 Houser Lenore F
Bennett Richard C
Houser Benny L
3100 Express Auto Supply
3103 Kacedan Wayne T
3105 Meyers Louis E
3106 Csonka John
3107 Phipps & Funkey Realtors
3110 Midlikowski Daniel
3115 Homeier Carl A
3121 Einbecker Clarence W
3123 Smith Charles R
3126 Davis Paul E
3129 Lakin Cathy
Lakin Keith D
Lakin Mark K
3130 Vicari Dominic Jr
3131 Theis Dean R
3132 Schultz Jean
3133 Bowman Charles E Jr
3134 Stewart Elbert P
3138 Carbaugh Daniel
3139 Hanson Edwin L
3140 Bailey Joyce J
3142 Brown William L
3144 The Commercial Bank
3150 Wright Charles E
3152 McLeod Robert J
McLeod Terry J
3155 McGinnis Daniel J
3157 Olson Robert F
Olson Daniel R
3158 Gran Raymond A
3159 Roberts David C
3163 Hinkson J Robert
Hinkson Barbara
3164 Pyzynski Joseph S
3165 Fraire Gabriel
Fraire Dennis M
Fraire Gabriel A
3167 Poisel Dallas D
3169 Johnson Allison A
3170 Blech John H
3173 Orr Joan P
3175 Crown Point Moose Lodge
3179 Endris Wesley B
3182 Wilson James L
3183 Sykes James E
Sykes James R
3186 Myers Kenneth B
3188 Huggins Phillip O
3191 Gamblin Willard Jr
3192 Snearley Stanford L
3193 Anderson Vincent R
3194 Pauk Julius
3196 Ugrinic Sava
3197 Charlebois Thomas E
3198 Jones John T
3201 Donahoe M J
3202 Lawyer's Title Ins Co
3204 Kleinhams Robert A
3207 Jones Edwin K

3209 Panning Wayne F
3210 D N J Color Laby
3215 Czapla Edward J
Czapla Eileen H
3216 Biggs Fretta F
3217 Turner Robert C
3218 Lindzy Richard E
3226 Antczak Michael A
3227 White Bruce M
3229 Atchison Huell A
Abate Dan
3235 Rhode Frank L
3236 DuChane William
3238 Murphy Bertha
3239 Parlos Peter J
Parlos Daniel
3241 Columbus Charles E
Mathewson Michael A
3242 Nix Jimmy E
3243 Ross Rodger O
3245 Hlodnicki Daniel J
3246 Hosking Victor L
Hosking David L
Hosking Jeffrey B
Hosking Katherine L
3247 Niesen John R
3249 Olsen Kenneth G
3250 Hone Roger F
3251 Bendsa Anna
3252 Diaz Manuel
3255 Boehmer M C
Boehmer James A
3257 Russell Theodore L
Russell David F
Russell Philip D
Russell Stephen L
3259 Bixeman John R
3262 Warren Clarence R
3265 Elfstrom Roger B
3268 Riesmeyer Herman H
Riesmeyer Pamela J
3269 Rehm Herbert F
3270 Hubbell Charles W Jr
3271 Merkner James A
3276 Goodall James
Goodall James C
3279 KerseyLennis E
3282 Kuehl Robert E
3283 Roffman Edna M
3284 Sherman Claude
Sukraw Jane I
3285 Kleiber Charles R
3286 Woods L Lee
3287 Reno Clay D
3288 McMichael William H
3289 Loosemore John V
3290 Burwinkel Richard L
Burwinkel Gregory
3291 Cruse Roy Electrical Contractor
Cruse Roy E
3292 Herrington John T
Herrington Phillip M
3293 Stanley Margaret K
Stanley Margaret S
Stanley Walter C
3294 Schrader Harold L
3295 Johnston T
3297 Enlow Ethel
Enlow Patricia
3298 DuMond Robert L
DuMond Michael L
3299 Hershman Lester O
Hershman Carole A
3300 VanAusdal Rolan E
3301 Fronek Harold D
3302 Wirtz James C
3303 Vickers Arthur J
3305 Scheive Harold E
3306 Owens Norman L
Owens Norman R
3308 Kooistra Jack D
3311 Nolan Donald W
3312 Volk Robert A
Volk Thomas Robert
3314 Manalan Hyman
Manalan Melody
3315 Childress Roger R
3316 Kerr Edward J
3318 Bowie E D
3323 Mercer James W
Mercer Steven W
3324 Selvaggi Frank V
3325 Babinczak John W
3327 Dluzak George A
3328 Spangler William S
3329 Parent David K
3330 Klaas Clarence A
3331 Corbin Tom E
3332 Tobias Paul D
3333 McCord John G W
3336 Kubiak Alfred F
3337 Daniels Ralph
3339 Kusley Gust R Jr
3340 Beckmann H Arthur
3344 Clarke Realty
3345 Luke's Mkt Baskets Inc
3346 Lauerman Alex J
3348 Ruggeri Steve
Ruggeri Antoinette J
Ruggeri Deborah A
3352 Curtis William E
3355 McCracken Jay W
3356 Morrison Donald K
3357 Vorwald Henry C
3358 Allen Robert J
Allen David W
3359 Fodemski Walter P
Fodemski Walter Jr
3360 Interior Designs
Gephart Bruce O
3361 Kaiser Arthur
3363 White Robert L
White Linda L
3364 Callahan Charles H
Callahan Charles
3367 Kuhlman Fred
3368 Alder Billy W
3371 Crown Point School Supt of Schools
3374 Fitzgerald Robert W
Rich Mamie
3377 Milner Charles E
3379 Kmetz Frank
3380 Berg Richard C
3381 Marszalek Michael B
3382 Kirn Joseph
Kirn Joseph Jr
3384 Huseman Wilbur H
3385 Clarke Lance
3386 Berry Dora
3387 Brady Lewis L
3388 Hayden Harriet
Scher Frank A
3390 Yocum Sylvester E
Yocum Douglas E
3392 Mager William P
3393 Goatcher Loal
3395 Kain Glen O
3397 Harris Jack E
3398 Jarboe Porter P
3399 Hatton Howard
3402 Slaughter Guy W Jr
3406 Whitney Richard W
3407 Amstutz Leotus E
3408 Zurbriggen Richard W
3411 Harrington Vernice M
3414 Smith William M
3415 Hoshaw Wilbur M
3416 Gruber Alfred J
3417 Lamphier William E
3419 Happy Trails Inc
3422 Powers George W Jr
Powers Laura B
Powers Susan D
3424 Blacklidge Dale H
3425 Martha's Beauty Salon
Hahn Ervin H
3426 Kvachkoff David J
3427 Foster Edward C
3428 Karsa Greg T
3429 Hinton Wallace W
3431 Cartmell William C
3432 Gerasimos Louise K
3433 Jacobsen Elmer L
Jacobsen Robert
3434 Newman Clifford A
3439 Carter William W
3440 Toney Max L
Toney Carol
Toney Dianne
3441 Meck Dennis F
Meck Dolores E
3442 McLean Marvin R
3443 Badanish Andrew
3444 Wietbrock Carrie L
3445 Ayres Norman J
3451 Pinter Alma
Pinter Vada
3453 Burns John E
Burns Jacalyn K
Burns Linda S
3455 Nidiffer John N
3459 David Glenn D
3460 Lundin Carl H
Lundin Lauren A
3461 Devitte Frank E
Devitte Denise E
Devitte Frank
Devitte Mark
3462 Wineland Eugene W
3464 Topa James J
3467 Rumble Joe T
3469 Heuer Martha F
3471 McCann Joe D
Jones Gerald W
3472 Jen Robert
3473 Stillwagon Richard T
3475 O'Connell John M
3476 Sowder Calloway C
3477 Garman Richard S
3479 Howkinson Robert S
Swanson Zane L
3481 Miller Homer J
Miller Carolyn L
3482 Kaiser Harry D
3483 Ruehl Roy A
Ruehl Jeffrey A

3484 Simstad Warren K
Simstad Tom N
3485 Scholl Y
3486 Kowall Daniel
3487 Schroeder Irene
3488 Middleton Margaret
3489 Christoph Ernest N
Christoph E A
3490 Wise Roland E Jr
3491 Barker Albert L
Barker Carolyn
3492 Gross Al J
3495 Saberniak Joseph M
3496 Williams David F
Williams David E
Williams Linda V
3497 Cribben Stanleigh C
Mott Vera M
3498 McGrew James H
3502 Alexander S D
3504 Hammond Robert N
3506 Williams Miles E
3507 Schmitt Edward J
3509 Becker Elsie E
3510 Childress Alvie G
3511 Lundstrom Harold V
Lundstrom Susan J
3513 Sproat Gary R
3514 Gerner Milton D
3515 Menke Robert E
Menke Deborah
Menke Mary
3519 Ruszel Robert R
3520 Haskell Robert D
Haskell Kathy
Haskell Robert J
3522 Platis George M
3523 Micka Steven
3525 Joiner James F
Joiner Ann
Joiner Edith
3526 Franz & Segert Std
Serv Station
3527 White Clifford V
White Judith
3528 Schillo Anne
3532 Schaeffer David P
3534 Schmall Walter M
3535 Lowry Ted F
3536 Johnson William E
3540 Stowell Lewis
3541 Lee Charles A
Lee Charles A
Lee Pam
Lee Pat W
3542 Beall William D
3543 Frederick Wendell W
Frederick Jerry W
3545 Lear Jack D
3547 Hanslik Emma A
3548 Gordon Richard A
3553 Birchall James H
3554 Miller William A
Miller Jeanne L
Miller William J
3555 Cornwell John A
3556 DeStJean Joseph J
3560 Doffin Eugene
3561 Horst Dorathy R
Horst Ruth A
3563 Hatch George R
3571 Hickman Robert L
Hickman Randy
3573 Avon Distrubutor-Mrs
William Utley
Utley William D
Jennings Richard B
3575 Warner James A
3576 Bang William
3577 Weiss David L
3578 Westbay Charles J
3579 Baxter John W
3581 Meyer Wayne E
3582 Schmitz Raymond P
3583 McCain George W
3585 Sherwood Henry M
Sherwood Robert
3586 Wente Emma M
Wente Harold L
3587 DeyArmin Daniel E
3588 Kennedy William L
Kennedy Carroll
Kennedy Kathleen
3589 Weilbaker James E
3590 Kiefer Ardell
Kiefer Janet
3591 Graeber Ross S
3592 Florchak John V
Florchak Susan
3594 Kalshan L
Kalshan Cheryl
3596 Backe William J
Backe Lawrence E
Backe Loretta M
3597 Rettig Beauty Shop
Rettig Donald R
3599 Boyd James W
3600 The Specialty Shop
3601 Trueblood Bill D
3603 Krueger Ronald L
3605 Keleminic Frank J Jr
3606 Vendramin Philip L
3608 Schmidt Kenneth G
3610 Redmon Camie E
3611 Cathey Phillip E
3613 Treadway Duane E
3614 Miller Robert R
3615 Comer Frederick L
3616 Howard Lorraine C
3618 Bond Richard
Bond Charles Roy
3619 Joyce Melvin L
3621 Sloan Robert J
Sloan Jean Ann
3622 Rhodes Lester L
3623 Schwarz Fritz
3624 Reis Paul
3625 Hays Leonard P Jr
3627 Johnstone Ivan O
3631 Eilts John E
3632 Hollingsworth Rex H
3634 Swift William J
Swift Dan J
Swift David M
Swift Harlan D
3635 Gentlemanor Estates
Mobile Homes
3636 Ammerman Guy A
3637 Gephart Bruce A
3640 Nelson R Troxler
3641 King Lyton
3642 Caldwell Thomas I
3644 Trippe James L Sr
3646 Gibson Dashiell M
3647 Berg Judy L
Murray Frank T
Murray Isabel G
3649 Adams Clarence S
Adams Gary R
Adams Jeffrey Y
3650 Pierce Donald E
3651 Hanlon Michael G
3653 Patz Alvina
3655 Wilson June
3657 Adank Oscar
3659 Keen Louis E
3660 Moor Victor B
Moor Gregory V
3661 DeYarmin Clair D
3662 Viers Donald L
Viers Cole
3663 Midgett Richard N
3666 Kerr Robert F
3667 Gross Culver L
3669 Ward Florence W
Ward Richard D
3670 Krull Fred H
Fatch Minnie
3671 Halfman Danial F
Peterson Margaret E
3672 Hultz Leonard G
3673 Northwest Indiana
Crime Commission
Inc
3676 Spencer Ronald D
3678 Johnson John W
3679 Fitzsimmons Marie M
3682 Mellon James E
3683 Garner William O
Garner Cynthia E
Garner Rick W
3686 Biederstadt Reid C
3687 Thomsen Dorothy
Thomsen Susan L
3689 Horner Clinton M
3690 Ritchie Glenda S
3692 Moe Mary M
3696 The Beauty Nook
3699 O'Connor James H
3700 Spencer Bertha A
3701 Cotner Chester M
3703 Drake Richard G
3704 Kolarik George
Kolarik Ronald
Moore Joseph
3705 Wilson Lloyd M
Wilson Pamela K
3707 Seaman John T Jr
3708 Six E Phil
3709 O'Niones Donald M
3710 Sieker William L
3712 Baker Edgar E
Baker Edgar B
3713 Snodgrass Thomas E
3717 Werblo Richard E
Werblo Terry
3718 Krieter Kathleen
3723 Ledwitch John M
3725 Lewis Emma
3726 Agans Robert E
3728 Harrison Charles H
3729 Peretin Joseph
3730 Brist Kenneth A
3731 Ewens William H
Ewens John E
Ewens Robert H
3732 Craig Richard

3735 Malm Sven H
3740 Zimmerman Joseph F
Zimmerman Patrice M
3742 DeYoung William
3743 Foeller Janusch E
3744 Grams Elmo J
3746 Lambie Robert D
3749 Wakely Duane
Wakely Barbara
Wakely Elaine
3750 Alspaugh Bethel M
3751 Cochran John R
3752 Bohnen Joseph J
3758 Bonini Hugo J
3759 Rukas James A
3760 Szostek Bennie J
Szostek Dennis
3762 Nondorf Aloysius A
Nondorf Katherine J
3765 Heidbreder John W
3771 Schramm Joseph P
Schramm David J
Schramm Robert L
3773 Fry's Dept Store
3776 Foster William D
Foster Kathryn E
3779 Martin Bernice E
3780 Coberly Oscar W
3783 Seegers Norman W
Seegers Keith W
3784 Smith Clarence H
3786 Letterer Gertrude A
Walker Grace V
3787 Shrum Wendel F
Shrum Carol J
3788 Klassen Elec & Refrigeration Co
Klassen Frank A
3790 Mattson Kurt R
Fox Suzanne N
Mattson Deborah A
3794 Grayson Wendell
3795 Mary's Tailor Shop
Dahlen Mary
3797 Melton Donald E
3801 Nichols Stuart H
3802 Tanner William P
3806 Kulick Joseph G
3807 Stillwagon D J
3808 Combs Arlie
3809 McHenry Jesse P
3812 Eaton Harold G
3813 Kuhlman S M
3814 Satterfield Charles H
Lee Lilly M
3816 Colonial Beauty Shoppe
3818 Doepping Ernest
3819 Bartholomew Don W
Bartholomew David A
3822 Petryka Stanley A
3823 Davies Edward L
3826 Kiefer Joseph F
3827 Utpatel Arthur F
Utpatel Debra Ann
3828 Howill D R
3832 Kilgour Freddie J
3833 Erlenbach Joseph B
3834 Coash Donald H
3835 Palen Rodney B
Palen Theodora K
3837 Pearce Ralph E
3840 Stowes Colleen J
3842 Gregorash Anthony
Gregorash Patricia
3845 Foss Richard D
3847 Rediger Delmar R
3853 Carnahan Carl W
Carnahan Don W
3854 Myers Sybil G
3860 Zikic Bernyce M
3861 Kolling John B
3863 Pearson Daniel A
3864 Magallanes Ray Daniel
3868 Isley Charles G
Isley Jane A
Isley John C
3869 Rouhselange H James
3871 Rzepka David W
3872 Prater Charles W
3877 Raker Marion S
3879 Spurlock Ray T
Spurlock Barbara M
3880 Magruder Donald V
Magruder Allen
Magruder Byron
3882 Paige Ernest L
3883 Zea Robin N
3885 Manis Frank M
3886 Gentry Joe
3887 Wockner Robert E
3888 Leas Elwyn K
3890 Schiesser Thomas F
Schiesser Elaine
Schiesser James
Schiesser Thomas
3891 O'Brien Wilbur P
O'Brien Trent M
3892 Souther Richard A
Souther Sandra A
3893 Crown Auto Sales
3895 Buehrle Richard P
3897 Gailey William E
3899 Greiner James H
3901 McCoole Dennis M
3904 Thiel James H
3905 Naylor Robert G
3906 Byer Charles A
3907 Menn Ron
3908 Cordingley Robert V
Cordingley Gary
3913 Bradshaw William C
3914 Mitchell Roy M
Mitchell Roy M
3917 Savich Ned B
3918 Spinks Tyrone
3919 Camarda Frank V
Camarda Vince
3920 Williams Raymond E
Akers Jeffery W
3923 Sharp Jimmie L
3925 Walker John P
3929 Sturm Grover E
3931 Family Billiards
Gold Crown Coffee Shop
3933 Ayers Alan E
3935 Maloney John F
3936 Hindson Kirkley F
Hindson Donald R
3938 Dalton William E
Dalton Lynn
3939 Hoshaw Robert C
Hoshaw Robert A
3940 Veach Robert L
Veach David
Veach James
3943 Stiener Harold D
3944 Beauty Hut The
3946 Safford Robert E
3950 Snyder Shirl A
3951 Crown Point St Dept Garage
3953 McCleskey Merle F
3954 Bargfeldt William D
3957 Platt Ruby M
3960 Steelman Maurice V
3961 Sharpe Stanley E
3964 Stuhlmacher Gene C
3965 Thompson Richard G
3966 Armstrong Albert E
Armstrong Gail A
Armstrong Joan E
3967 McCorkel Vernon L Jr
3968 Thanholt William T
3969 Rinehart Charles E
3970 Harrell William L
3972 Heide Harold H
3973 Spence Jack L
3977 Blanco Joseph M
3978 Thomas Robert H
Reynolds Leslie
3981 Friant Vernon E
3983 Stewart Charles L
3984 Liddle Larry L
3985 McKinney William S Jr
3986 Adank Emil E
3988 Kmetz Wesley G
Kmetz Judy E
3989 Damerel George S
Zeberins Dace
3990 Stoops James A
3991 Petroff George
Petroff Nick E
3992 Smederovac Matthew J
Cullen Kathy
Cullen Robert F
3993 Glassford Charles J
3994 Lucich Joseph R
3996 Witvoet John B
3997 King James E
King Klaus
3999 Akers William L
Akers Susan
4005 Baker Evelyn M
4006 Community News Serv
4008 Kitchell Edna M
4010 Heisterberg Erwin H
4015 Davidson John
4017 Helfrich Robert D
4021 Gergely Maynard L
Gergely Dale
Gergely Maynard Lou
4022 Woomer Arch M
4023 Becker Robert L
4024 Scheidt Alma E
Scheidt James R
4027 Redding Richard
4030 Anderson Robert R
4033 DeWeerd Henry L
4035 Gnesevich Ray C
4037 Campbell James R
4038 Pringle James W
Pringle Carol A
4043 Pawl John
4044 Butcher Adrian C
4048 Stenger Donald L
4050 Schmidt Edward L
Wirtz Carolyn A
Wirtz William

18-Crown Point Telephone Numbers

4052 Clark Glenn H
4058 Wagonblast Carl F
Wagonblast Carole A
4060 Russell Robert L
4061 Wood Harold K
Wood Judith R
4062 Kuhn James S
4065 Braithwaite Martha M
4066 Armantrout Ida M
4067 Kennedy & Lewis Furn
4070 Horst's Hardware
4073 Hayden Amelia K
4075 Dukes Lindell B
Dukes Lindell E
4078 Livingston Jack D
4079 Rogers Robert
4081 Gilbert Larry D
4087 Dziadosz Stella A
4088 Shadowen James R
4090 Clark Edward E
4094 Whiteside Wilven
4096 Harrison Bob D
4097 Gordon Gerald P
4099 Dahm William P
4100 Weaver Horace E
4103 Lovas Robert G
4105 Luebcke Gretchen
4107 Malinich George
4111 Harris Emma J
Shear Donna J
4114 Abraham Clarence F
Abraham Barbara
Abraham Judy
Abraham Mary Ann
4115 Lobodzinski Chester S
4117 Gutberlet Louis C
4121 Fiegle Herman J
4123 Tagg Harold E
Tagg Michele
4126 Tearney Edward L
Tearney Kelly D
4127 Hampton Howard C
Hampton Darrell
Hampton Ronald
4128 Metz Billy J
4129 Dodson Donald L
4130 Bazin Steven J
4131 Trimble Alonzo
4133 The Treasure Chest
Allee Ronald
Allee Jerry
4134 Polk George A
4137 Kaiser James V
4139 Greisse Paul W
4140 Gruenhagn Clarence W
4141 Hetrick Robert
4142 Whitehead Herbert J
4144 Devine Burnis L
4146 O'Lena Dannie J
4154 Bohling Regina M
Tenne Leon
4156 Daniels Dale D
Daniels Michael D
4157 O'Brien Terence G
4159 Duncan Robert L
4163 McIntosh George E
McIntosh Deborah L
McIntosh Eric D
4165 Moore Jack V
4166 McNorton Thomas W
4167 Sewell Annice L
4169 Myers Neil W
4182 Zander Clarence H
Zander Daniel H
4184 Rodda Irene B
Rodda William R
4186 Handley's Tastee Freeze
4189 Kraus Robert L
4190 Dietel Edward L
4191 Garbee H Hunter Jr
4197 Roberts Walter L
4198 Bosel Charles
4202 McHenry Wilbur L
4203 Cavanaugh R Neil
4204 Phillips Russell C
Phillips Steven C
4207 Harris Ruth L
4211 Hennigan Gerald P
Hennigan Gregory
4212 Lake County Star-Want Ads
4213 Lake County Star-Printing
4214 Lake County Star-News
4221 Guernsey Melvin J
Guernsey Ira B
4222 Curtis Dorothy
Curtis Frank L
4226 Feighner Forest D
4238 Carberry Gerald D
4241 Luke Vernon M
4243 Ross George G
4245 Vitkovich Robert
4246 Lysek Eugene F
4247 Tweedle Mary L
4249 Roach Wayne E
Hulse Bernice M
4252 Wood Richard P
4253 Travis Billy W
4257 Barrick Realty Co
4261 Craig James
4265 Dietel John E
4267 Anderson Edith V
Anderson Donald
4274 Rollensen Donald G
4275 Seramur Wayne E
4277 Wray Bob C
4281 Timm Richard D
Brajkovich Hazel H
4282 Kazda Robert J
4283 Coffman Fred B
Coffman Jeremy B
4286 Valdman Joe
4288 Herlitz Elsie
4295 Shaffer Kenneth E
4296 Chandler William L
4297 DeRisi Frank C
4298 McFall H R
4299 Dearing Ray E
4301 Merriam Eleanor L
4302 Merriam Funeral Home
Little Bernard E
Little Bonnie Marie
4305 Michalski William
4307 Larsen Jack A
4313 Springman David E
4315 Pouch William B
Pouch Deborah A
4317 Shaffner Norman J
4319 Stolte William E
4322 Beauchamp Herley E
4330 Caravana Jerry A
4331 Milligan Cecil V
4332 Steele Edward W
Steele Sally
4333 Pine Bernard E
4334 Strickhorn Melvin A Jr
4335 Sobak Steve H
4336 Smith Mrs Harvey C
4337 Madison Charles J
4338 Wood George A
4339 Gonlag Herman
4341 Hawley Joseph B
4343 Stillson Donald L
4344 Heaton Lloyd L
Heaton Leslie A
4348 Cather Donald L
4350 Prochot Wallace R
Prochot Lynn M
4351 Rockovits John W
4352 White Albert W
White Robert J
4355 Vitoux Howard J
Vitoux Jimmie
Vitoux Ronnie
4356 Schuster Esther
Jones Edith
4357 Walker Kenneth J
4359 Wehner John A
4363 Dairy Queen
4365 Ernst James J
Ernst James L
4366 Blum Kate G
4369 McGroarty Frances E
4370 Pilsitz John J Jr
4373 Coan Paul G
4374 Davis Mildred L
4378 Klarkowski Frank
4379 Zurbriggen William L
4382 Ryer Hilda C
4383 Rettig Henry A
Rettig Judy M
4386 Moran Sarah J
4391 Smith Allen R
4392 Goff Arthur R
4393 Anstak Richard A
4395 Wagner John L
4396 Tipton Bruce S
4401 Leonard Marjorie M
4402 Osborn Jesse T
4403 Smith Pauline
4404 Echterling Robert E
4406 Dockus Bernard
Dockus John E
4412 Ballas A J
4414 Kaiser Vernon
Kaiser Vernon Jr
4415 Chentnik Jerome A
4417 Schoenbeck John H
4419 Henderson Robert W
4421 Root's Allied Bldg Center
4424 Doffin Charles S
4426 Kruger Milford E
4427 Birchel Carl O
4430 Gumm Donald A
4431 Radford James B
4434 Bishop Charles W
4435 Hoover M Wayne
4436 Mitchell Kenneth E
4438 Reed David C
4441 Hart Elmer E
4442 Dillon B James
4446 Kemp John R
4448 Saylor Leonard M
Saylor Carlyle
Saylor Carolyn
4452 C W Huber Inc
4459 Tolley Frank E
4460 Doffin Elmer F
4461 Englebright Robert A

4462 Wahlberg Fred A
4465 Soltis John E
4466 Bower William J
4467 Norris Robert J
4472 Olson Ralph L
4474 Bissing Eugene B
4476 Hefner Donald E
4478 Wirtz Clarence C
Wirtz Helen Marie
4480 DeBats William F
4484 Koonce Harold L Sr
4485 DeVries Dennis L
4489 Jackson Sam P
4490 Mikuta James
4492 Richards Nicholas R
4494 Lowry Jesse L
Lowry Joe G
Lowry Roger D
4499 Dziadosz Henry J
4501 Beaham Harold E
Beaham Bette L
Beaham David E
4502 Westphal Charles R
Westphal Charles
4503 Sherck Willard M
4508 VanWaardenburg A J P
4511 Crisman James C
4513 Nerney Joseph D
4517 Akey John M
4518 Hupp Marion S
Hupp Marianna
4526 Raker David R
Raker Randall L
4529 Knotts John W
4531 Frasure Don O
4532 Morse Robert E
4533 Clark Douglas A
4535 Bish Deborah
Bish R William
Bish William
4541 Wagner James R
4542 Thrash Raymond D
4544 White Raymond L
4550 Rogers Ray M
4553 Potter Ronald L
4554 Adank William A
4557 King Cornelia A
4558 Bruland Kenneth W
Bruland Kenneth W II
4559 Duckett Robert M
4560 Stiener Richard R
4564 Banks Phillip R
4565 Pappas George P
4570 Busse Harold E
4574 Luketic Norbert M
4576 Whitehead Nellie
4579 Waymans Richard E
4580 Stowell Elinor P
4582 Imperial Electric Co
4583 Dyer Ralph E
4588 Ziese Roger R
4591 Greiner George
Greiner William M
4592 Schmit Clair M
4593 Sherfick Charles W
4595 Smith Edgar E
4596 Kracht B Harold
Kracht Glenn H
4598 Tanner Al
4599 Maull Leonard J
Maull Perry J
4601 Lange Henry
4602 Huppenthal William A
Huppenthal David J
Huppenthal William E
4603 Vanderhere Vernon R
4605 Nino's Beauty Salon
4608 Simon John E Jr
4611 Hamlin Jimmy G
4614 Uhrhammer Pete
4615 Weber Clifford J
4618 Falke Mildred L
4619 Kissinger Donald L
4621 Reder Edward J
4623 Schmelter Raymond F
4624 Koonce Robert R
4625 Brown Otis H
4626 Kacmar Andrew S
Kacmar Jerome S
Kacmar Joseph A
4627 Michaud Gerald A
4629 Lackey Bennie L
4631 Edmonds Larry L
4633 Homeier Melvin O
4636 Wichowsky Lee R
4641 Rushmore Eugene C
4643 Hameier Henry W
4644 Jensen Richard D
4650 Springer Robert E
4652 Miller Donald E
Simmons David C
4653 Marshall James T
Marshall Patty A
4654 Adank Arthur C
4660 d'Ambrosio Angelo
4668 Sawdo Kenneth L
4669 Krause Leslie W
4672 Mills Norman R
4674 Caulfield Robert J
4675 Baum T
Cole A
4677 Pilarski Imogene
4678 Bartlett Robert W
4679 Miller James R
4682 Juskevice Anthony
Juskevice Marcia R
4687 Ewing Jack E
4690 Fulk B
4691 Abraham Leonard F
4693 Little Red School House The
4694 Gadbury Lowell E
4695 Dobes M K
Mount V
Schweitzer G M
4697 Uzzle Willis H
4702 Flynn Robert H
Flynn Thomas
4703 Church of The Nazarene
Wentz Esta
4706 Cilek Dewayne J
4708 Vedo Stephen V
4709 Schaefer Mayme
4711 Overmyer Jay A
4712 Randolph Lea
LeBonte Lorna
4714 Taylor Billy Joe
4715 Henley Ronald E
4717 Hoffman Harold A
4720 Fultz William L
4721 Howard Thomas H
4722 Fiegle Emma
4724 Ryan Lillian
Ryan Michael J
Ryan William T
4725 Fisher Carl A
4726 Snow Glen R
4727 Banton George W
4730 Wallace Margaret L
4732 Saager John A
4734 Weis Gregory E
4735 Haniford Larry L
4736 Gillogly Gladys I
Gillogly Gladys
4738 Nussa WilliamC
4742 Batterman Arthur E
Batterman Julius A
4743 Scheidt Clarence L
Shutz Nellie B
4744 Petersen's Honey Farm
Petersen Carl
4748 Malayter John E
4750 Hansen Marvin A
4752 Homeier Floyd
4753 Hays Norman R
4755 Bosetti Ralph J
4756 McKibben Floyd F
4757 Fleener Thayne C
4758 Citizens Federal Savings & Loan
4759 Citizens Federal Savings & Loan
4761 Bellamy Hubert E
4767 Weinand Lawrence M
4768 Spencer John M
4769 Brown Robert D
4770 Richter Ronald E
4771 Boyda William P
4779 Huber Rose
O'Connell Linda
O'Connell Thomas J
4783 Hubble Carl E
4788 Donley James F
4789 Lockhart Allan S
4790 Horn Clyde
Horn Gerald G
4796 Borowski Timothy M
4797 Palmer Michael E
4798 Tarvin Merwin W
4799 Kolodziej Peter F
Kolodziej Karen
4800 Rieder Dorothy A
4801 Wendt John L Jr
4806 Woolard Walter O
4809 White George E
4810 Steinbach Matthew
4812 Dimitroff Christopher J
4813 Richards Harley
4814 Brettin Theodore E
4817 Scherer Raymond J
4819 Watkins Joy D
4820 Skinner Reardon & Strasburg
4821 Skinner Reardon & Strasburg
4824 Morrow David R
4826 Richards Raymond
4828 Leighty Virgil K
Leighty James V
4830 Graves John C
4832 Kelnhofer Richard A
Kelnhofer Bridget A
4834 Stillson Irvin R
4836 Turner Ivan C
4840 Jewett John R
4841 Hosek Henry
4842 Flack James L
Flack Thomas W

4844 Whitehead Edward G
4849 Niemeyer Mrs Adolph
4850 Schlobohm August J
4851 Brettin Robert E
4853 Manning John F
4854 Broadaway Joseph E
4859 LeBonte Homer M
4860 Mahoney John R
4866 Reeves Grover C
Reeves Robert
4868 Knopf Edward F
4869 Anrdt J
4871 Smith Robert D
4874 Creager Earl F
Creager Darl L
Creager Earlaine
4879 Untch John A Jr
4883 McMillan Norman L
4884 Honeycutt Arjay
4885 Crown Point High School
4891 Dog & Suds
4892 Spetz Richard C
Zavodny Paul E
4894 Palmer Lawrence L Jr
4897 McClure Ray
4898 Sowder James H
4899 Knobel Wilhelm
4900 Schmal's Dairy Store
4901 Durkin Ed T
Durkin Joyce M
4902 Schaller Ferdinand J
4909 Becker Robert E
4913 Charles Gerald W
4915 Lewis Roy W
4921 Sharp Herman H
Sharp Shirley Diane
4926 Brown Phyllis M
Brown Donald T
Brown Robert L
Summers Elmer T
4927 Meyer Robert L
4928 Ranfranz James
4930 Han Daniel
4931 Huseman Florence
4933 Ploog Max H
4940 Art Hill Ford
4943 Jackson Jack
4944 Adams Kenneth R
4945 Nied Thomas C
4947 Sheffer Harry V
4952 Hoshaw Willard
4953 Mosure Wendell E
4957 Quale Douglas J
4958 White Clarence E
4959 Money Dale L
Money Marilyn
Money Richard D
4961 Hein Francis J
4963 Halfman Margaret M
Halfman Helen
4964 Stuhlmacher Charles G
Stuhlmacher Joyce K
4970 Dluzak Martin P
4973 Saylor Marie
Saylor Cerilla E
Saylor Georgia M
4974 Frey Erich A
4975 Busse William
4976 Langston Benny
4978 Drackert George F
4980 Wehner Robert E
Wehner Mrs Ed
4986 Adams Donald G
4989 Kiser Fred M
4991 Knopf Beverly A
Miller George W
4993 Gervais Donald E
4997 Betz John R
4998 Thompson Leroy E
5003 Liedke Mrs Herman
Alspaugh Gerald
5004 Semmer M Robert
5007 Hudson James C
5010 Blaze of Crown Point
5011 Enyeart Darle E
5012 Nondorf Robert F
5015 Stob Thomas
5016 Haberzetle Helen
5020 Joiner R S
5021 H Sharp & Son
Sharp R G
5022 Lauer James A
5023 Ruszel Frank J
5024 Gage Albert D
5025 Averbeck Albert A
5027 Graves Clyde H
Graves Larry C
5028 Copley Harold B
5030 Nolan Robert M
5031 Rinkovsky Nicholas
5033 Fritts Marie T
Fritts Gilbert C
5034 Biegel L John
Biegel Larry J
5035 Brown Kenneth H
5037 Barber Herman L
5038 Hatcher H Richard
Hatcher Bruce E
Hatcher David R
5039 Gill Daniel D
5040 Blacklidge Raymon H
5043 Foster Glen L
5045 Thomas Danial W
Thomas Decorating & Painting
5050 Hipskind Hubert M
5056 Bohling Emma
Zieseniss Ella
5058 Wilcox Lawton A Jr
5060 Peifer Clarence E
Pratt Julia J
5064 Gengler Gerald F
Gengler Mark
5068 Domanski Donald J
Dembowski Stanley J
5071 Graves Joyce J
Graves Deborah
5075 Stillson Milford E
Stillson Dennis W
5076 Heidbreder Norbert H
5077 Jackman Larry S
5081 White Leonard R
5083 McGrew Daniel H
5084 Scheeringa Gilbert
5086 Lloyd's Mobil Serv
5087 Franz Ervin
5088 Brewer Garland E
5089 Gosser Evan L
5090 Webb Richard A
5091 Mager Larry G
5094 Rice Morris W
5098 Owen Benjamin H
5099 Toering Robert L
Toering Thomas H
5100 The First Natl Bank of Crown Point
5101 The First Natl Bank of Crown Point
5103 Lundy Emily F
Stone Virginia L
5109 Stanton Dennis J
5110 Guthrie Marjorie W
5113 Teeter Eugene C
5117 Adank Edna G
5122 Bruckman Dennis
Bruckman Stephen
Bruckman Thomas E
5125 Dille Vernon E
5128 Beneake Kathryn H
5129 McFadden Charles R
McFadden Stephen
5131 O'Lena Vern P
5133 Daily Charles
5136 James Edmund W
5137 Fye Gerald W
5138 Sauer Mary K
5139 McCarty Richard W
5141 Worst F A
5143 Breuckman Hugo H
Brandt Jemma D
5144 White Melvin R
5150 Zimmerly Harold E
5151 Scott Edna B
Scott Warren J
5158 Farley's Tax Serv
Farley David L
Farley Gary E
5159 Stanton David R
5160 Pioneer Natl Title Ins Co
5169 Martin George K
5171 Rich Vernon P
Rich Barbara Jean
Rich Walter W
5172 Wagner Delbert
Wagner John
5173 Moffett Thomas S
5174 Harrison James C
5176 Becker Harry E
5177 Breyfogle E Robert
5179 Rosenthal Michael D
5182 Homeier May B
5184 Pettibone Ann M
5187 McLaughlin David M
5189 Needham Philip G
5191 Stiff Donald A
Stiff Nancy J
Stiff Sue
5196 Kaldahl Magdalene C
Kaldahl S John
5198 Fought Harry A
Fought John R
5204 Gramenz Edward C
Gramenz William F
5205 Lisec Paul
5212 Borrmann Kent C
5220 Moscato James R
5221 Benda Rudolph E
5223 Sebastian John R
5224 Gordon Michael L
5226 Kozial Howard J
5228 Bukovac Ronald E
5230 Abraham Anthony
5231 Ebershpacher Minnie
5233 Slagley William E
Slagley Janet A

5235 Cartmell Robert R
Cartmell Daniel O
5237 Johnson Herbert C
5240 Wade Austin E
5242 Wrigh t George D
5245 Tretter Elmer A
5247 Head Richard O
Spurlock Annie L
5249 Scott David G
5250 Barding Paul E
5253 Brock Don E
5254 Brunner Loren E
5256 Kretschmar James D
5257 Cooper LaVerne W
5258 Hoyne Ted F
5260 Marv's Barber Shop
5264 Barnett Thomas G
5275 Long Marla J
Long Robert E
Long Sharon A
5276 Margison Della H
5277 Nikolich Michel M
5278 Peden Charles D
5279 Kowal Daniel E
5280 Maybaum R Dean
Maybaum Randall
5282 Miller Howard E
5284 Graden William W Jr
5287 DeatonVernell
5292 Rollins John J
5293 Pace Edith M
5294 Lackey Weldon J
5297 McCarty Minnie M
McCarty Ruby F
5298 Byers Arnet E Jr
5301 Eaton Donald
Eaton Michael L
5305 Domelle Robert G
5309 Brown Joseph J
5318 Chuch Andrew A
5320 Edison Harriet R
5322 Abraham Aloysius J
Abraham Bonita L
Abraham Gerard J
Abraham Mary Angela
5326 Lamp recht Clarence E
5328 Vrehas William J
5330 Crown Point Shopping News
5332 Belanger J
5339 McGrath Michael R
5340 Moore H Thomas
5342 Silver James N
5344 Willette David J
5346 Kirkpatrick James M
5348 Thomas Russell L
Perzo Debra J
5350 Walker William J
5351 Southworth Herbert A
5353 Lambert Jerry E
5355 Titterington Janeace
Titterington William H
5356 Easto Irvin L
Easto Lester
5357 Bennett Josephine R
Bennett Delores R
5358 Brown Richard F
5360 Bonham Ernest R
5362 Nichol Albert P
5363 Nelson Lonnie L
5364 Kraft Melvin L
5365 Bremer Harvey A
Bremer Dolores J
Bremer Mary E
5366 Carpenter Bennie F
Gillian Nora E
5369 Baxter Jack H
Baxter William H
Beigle Kathy
5370 Roper D L
Skaggs S E
5373 Thanholdt Maude E
Thanholdt Marilee
5375 Cunningham Kenneth R
5380 Earp Alpha
5383 Fisher Franklin O
5384 Beeler Cameron
Beeler Jimmy J
Beeler Michael C
5385 Patz Lawrence A
5386 Arkinstall Raymond H
5387 Powell Leonard F
5390 Lee Ann
5391 Barlow Jane E
5392 Craig Larry J
5393 Black Eugene R
5394 Gallagher Edward J
5395 Wirtz Robert A
5397 Elder Thomas A
5401 Schultz Arnold W
5403 Klein Carroll C
5404 Stewart H Robert
5406 Walter Katherine M
Walter Gerard L
Walter Mary Kay
5408 Kleinschmidt Glen C
Wright Laura M
5410 Devins John M
Devins John Michael
Echle J Kelly
5413 Scott Robert W
5414 Adank Irene
5415 Hansen Warren G
5416 Slosson Fred R
5418 Thalmann Michael W
Thalmann John
5420 Lentz Leonard C
5424 Dockweiler Clarence
5429 Wilshire George H
5431 Beneake Otto
5432 McPheeters Charles
McPheeters Paul C
5433 Hello Dolly Beauty Shop
5438 Kazimer Larry P
5442 Adank Dorothy
Adank Viola
5443 Anderson John J
5445 Bowen Daniel R
5453 Aubertin Edgar E
5454 Garlach Marshall J
5466 Foreman Frank E
5467 Midthun Cammy
Nelson Karen R
5469 Brindley Eileen E
5470 Haskell Charles E
5471 Maloney RichardC
5473 Luke Robert R
Luke Petra
5475 Ross Charles D
Ross Charley D
5477 Morrison Earl J
5479 Foster Navarre
5480 Weymueller Alfred
5484 Semchuck Alex J
Semchuck Danny A
SemchuckDelores E
5488 Kairns John V
5489 Reed Herman R
5491 Slaughter Guy W
Slaughter Beth
5493 Longfellow William D
Cipowski Janet K
Cipowski Rose M
5494 Bullock Elmer E
Bullock Betty I
5495 Feder Paul O
5498 Schiesser Alfred
Schiesser Rosemary
5499 Schoon Allan J
5501 Schilling Albert
5503 Thiel Helen M
5504 Bawden James G
5508 Thomas Michael
Thomas Michael S
5509 Trietsch H D
5510 Scanlon Mrs James J
5517 Rafferty Ronald L
5519 Yarnold Edward A
5520 Canfield O
5526 Scot Drugs
5529 Matijevich George J
5530 Traut John H
5531 Harris R Joseph
5533 Dean Leon H
5534 Nuzzo Lee G
5535 Batson J D
5541 Pritt Tom C
5542 Graper Frances H
Graper Pamela S
5544 Shoaf Gilbert M
5548 Wells Freeman E
5551 Porter George M
5552 Klassen E A
Klassen Richard R
5557 Bieker Elmer
Bieker John
Bieker Sue
5558 KelbyTV
Kelby Edward
5559 Swantko Greg G
5562 VanLeuven J T
5563 Kinney Martin H
5569 Boege William E
5571 Wolf James A
5574 Rzepski John F
Rzepski John M
5575 Tokarz Casmir
5577 Marshall Charles T
5578 Stiener Robert R
5579 Cadle George E Jr
5581 Blume Martha
5582 Roberts Florence E
5583 Fischer Albert W
Fischer Elizabeth A
5584 Lichtle Edward J
5585 Mummery Charles S Jr
Mummery John C
5586 Hughes Elizabeth
5587 Christian Science
Reading Room
5591 Zmuda Frank R
5592 Feeser Carrie
5593 Liedtke Melvin
5594 Horn Lucille M
Fryer Helen
5597 Cunningham William K
5598 Nichols Lewis B
5599 Mitchell Wayne A

5600 Powell Charles D
5608 Patz Doris E
Patz Penelope
5617 Fizer Kene-Lin
5619 Bloksha Vladimir
Bloksha Valorie D
5628 Gross Culver P
5629 Gnesevich Raymond J
5635 Dillman Ralph E
5636 Barr Standish W
5637 Wiltfong Charles O
5640 Burrell Donald J
5644 Shrout Harvey A
5645 Allen Stuart T
Allen Amanda C
Allen Stuart Jr
5647 Miracle Burnley
5651 Yura John E
5654 Schut George T
Schut D Yvonne
Schut David
5657 Perkins Charles R
5659 James B Davis
Cleaning Serv Co
Davis James B
5662 Dunn William F
5663 Wilson Dale M
Wilson Jerome D
Wilson Randall G
5665 Ritchie Lloyd B
5666 Sohaney Alfred G
5668 Girard John A
5669 Stott William J
5670 Ligocki John M
5671 Malinka C E
5672 Vonasch Carl R
5675 Hoffman John J
5677 Bullock Clarence L
Bullock Julie L
5683 Lake St Elementary
School
5684 Meece Don O
5685 Reese Jules E Jr
5686 Riley Charles A
5690 Bowman Roy L
5691 Holler Darrell R
5692 Janowicz Ronald J
5694 Burke Joseph T
5696 Snider Kelly B
5697 Vance Gerald
5698 Russell James V
5699 Halsey Glenn E
6001 Thanos Dean
6002 Thanos Realty Co
6003 Semancik Jerome D
6005 Sullivan James A
6007 Booth Paul E
6009 Raab Clarence
6013 Dresh John W
6014 Lammons Milan D
6015 Burcham Ernest L
6019 Marrs William D
6022 Wagner William L
6023 Marcotte Robert N
6024 Rowley Ruth
6028 Miranda Jesus M
6029 Shoulders John L
6033 Dodson Ray F
6034 Hendrickson L N
6035 Meyer Delbert M
6036 Ward Stella
6038 Pettenger Lyle W
6041 Allen Larry W
6042 Brook William H
6044 Bendt Robert N
Bendt Robert F
6045 Jewart Glyn R
6047 Mayhew Mary Ellen
6049 Bergen Thomas J
6051 Lockhart Ronald R
6054 Nemes Sylvester
6057 Coffman Donalda R
6061 Pickering Gary R
6062 Ozzello Jas L
6064 Tempo Music School
6069 Russell William H
6070 Colwell George A
6073 Busselberg Merritt C
6075 Hostinsky Steve J
6076 Werkmeister Elmer H
6081 Fiegle John D
6088 Brach Roger C
6094 Kutzler Cassel E
Kutzler Keith
6095 Harris Willard E
Harris David
6096 Henley David D
6097 Faitak Martin T Jr
6100 Industrial Machine Corp
6103 Nulf Richard H
6110 Wilkes Bobby J
6112 Hardt Richard W
6114 Rothermel Warren C Jr
6116 Martin Marion R
6117 Davis Harry E
6118 Uzelac B J
6123 Lunn James H
6124 Walter William F
6125 McGarrity Raymond L
6126 Coleman John H
6128 Bailey Charles H
6129 Schenk Bernard H
6135 Jones James C
6138 Johnston William E Jr
6139 Bowie Daniel D
6142 Rose Nolan H
6144 Braatz Kenneth W
Braatz Alysson M
6149 Lear Harold V
6151 Steward Ralph C
6152 Sherrington Ron N
6156 Griesel Dale H
6159 Bonini Paul P
6168 Gross Ronald C
6172 Keel Hobart D
6173 Kish James P
6176 Roy James K
6177 Grah Bruce A
6179 Kaiser Ronald E
6184 Rhodes C L
6186 Saager Richard L
6192 Rapp James D
6198 Radinsky Anthony J Jr
6199 Jenkins Edward J
6201 Robinson Hershel A
6202 Erdelen Michael W
6206 McKenzie Ray L
6207 Saager Donald W
6212 Hardin Daniel
6214 Boyd Dwight S
6215 Kirkpatrick Marshall E
6217 Williams Lloyd G
6219 Sears James J
6220 Miracle Jerry L
6224 Pappas Harold E
6225 Brown J William
6226 Trinoskey Virgil J
Zudak Marie E
6233 Haynes Robert E
6234 Leucuta George M
6235 Minas Harvey G
Swallow David
6238 Ragon Robert S
6242 Sherman George C
6244 Grosch E R
6246 Williams Paul C
Williams Peggy G
6247 Ruzbasan Anna
6248 Crosser Robert V
6249 Heiser William R
6250 Holden Bobby G
6251 Krause Marlene
6253 Saager Charles A
6262 Sykes David W
6269 Gard's Laundry & Dry
Cleaning
6276 Wiley Laurence E
6277 Gornick Robert E
6280 Jordan Scott G
6282 Rushing Floyd L
6288 Prater Darwin
Endicott Keither Jr
6290 Bowen Ralph L
6292 Baron Julius L
6295 Whitehead Allen D
6296 Sova Regina
Sova Anthony S
6299 Edgington William L
6300 Miller William J
6301 Linsley Larry D
6307 Abramson Kenneth W
Abramson Vicki J
6308 Jahnke Warren C
Jahnke Larry D
Jahnke Nancy L
6309 Hoffman Benny J
6318 Hall Robert E
6323 Butler Billy W
6326 Iem Gilbert
6329 Pfeifer Paul E
6331 Lake Co Court Reporter
6335 Becker Klaus A
6342 Clabaugh Jon Terry
6343 Beach Michael E
6344 Bennett Francis B
6345 Kamon Charles E
6346 The Times
6350 O'Brien Charles E
6355 Hanlon William
6374 Franko Charles P
6378 McInturff Henry E
6382 Fenk Frederick W
6387 Gallagher Anthony R
6388 Winston Emma A
6392 Hub Pharmacy
6395 Botkin Jerry W
6397 Crown Point City
Engineer
6398 Pavlo A Kenneth
6400 Smith Harvey R
6401 Pepa Michael E
6403 The Boutique
6404 Druckten Larry L
6408 Koval Richard P

6409 Campbell Maryann H
6413 Carpenter William E
6415 Luketic Michael F
6416 Vasko Gerald J
6417 Baltensberger Edwin G
6418 Finnerty John J
6419 Boer Peter C
6421 Kitchen Alan J
6424 Everroad Ralph W
6427 Braithwaite William E
6428 Sikora Ted R
6429 Bajza Michael E
6430 Alford Orville
Alford Joseph O
Alford Peggy
Alford Sherry
6431 Isherwood John L
6433 Edwards Kenneth R
6434 Sands Paul
6436 Crawford Clarence R
6438 Sautter James D
6439 Morrissey Patrick B
6440 Rann Leonard W
Duffee Donna F
6443 Rose Mattie L
6447 Milenki Tony
6454 Lambert Dental Corp
6458 Doolittle Wilbur J
6460 Buckley Martin P
Miller Florence
6465 Schach John E Jr
6467 Greene Thomasina J
White Earl E
6468 Ditter James L
6469 Lockhart John G
6470 Kaiser Dennis D
6473 Lewis James K
6477 Auskalnis Joseph A
Auskalnis Helene I
Auskalnis Joseph A Jr
Auskalnis Robert J
6478 Bass William D
6482 Pierick Mark W
6483 Kvachkoff Eli R
6486 McDowell Jess L
6487 DeWalt Jacob W
6488 Trump Dale A
6489 Throw Richard C
6491 McCowan Maris D
6492 Reed Ralph H
6494 Harpold Marion G
6499 Steele Charles W
6514 Amos George
Civanich Joan L
6515 Yamamoto M C
6524 Byrne Gerald M
6525 Koonce Robert S
6529 Donovan Roger W
6535 Betz Joel H
Betz Joel P
6536 Jannasch Frank H
Jannasch Elizabeth
6538 Bolinger Richard F Jr
6539 Haber Dennis C
6540 Ribar Harvey L
6541 Bell Gerald L
6545 Harvey Robert J
6550 DuBord Louis P
6552 Slosman Sam
6554 Birdzell John R Jr
6555 Fred R Slosson CPA
6556 Widstrand Edward
6566 Faust Robert L
6567 Dunn Jack H W
Dunn Jonathan G
Dunn Randall L
6568 Shoub Agnes M
6569 Macias Frank
Macias Debra M
Macias Elizabeth A
6575 Lung Henry E Jr
6576 Smolek Michael T
6577 Shreve Eddie M
6580 Long Floyd
6584 Moser Larry E
6592 Schwaller Jerry E
6593 Black Stan
6594 McConnell John E
6600 Beckman Arthur J MD
6603 Medved Steve P
6606 Houldson Frank
6609 Dockweiler Allen L
6614 Ellsworth Irvin L
Ellsworth Edna R
Ellsworth Linda L
6619 Kessler Rosa D
Teeter E Faye
6620 Rickert Raymond K
6621 Wood George H
6624 Phillips Frank E
6629 Williams Jerry
6633 Watt Charles E
Felty Beverly A
6642 Welch Ward W
6644 Boysen Leslie C
6646 Bush Jack D
6648 Noe Clyde
6649 Sweigart Nick A
6650 Krogstie Walter H
6651 Arter W C
6653 Patterson Robert M
6655 Rosenbaum Gerald R
6660 Tarpo Peter G
6670 Zmuda George D
6671 Starkey Garnet G
Starkey Gordon S Jr
6672 Lucas Anthony
6673 Predenkiewicz Frank
6675 Hall Charles
6676 Shaffer John V
6681 Indiana Sod Specialists
Murphy Terry M
6682 Hopson Daniel H
Nicoletto Judy
6683 Nelms Robert
6684 Flood Lillian A
6685 Huelat Edward E
6687 Harris Donald W
6702 Myers Craig E
Sindy Robert L
6706 Lee (Inf Incpt)
6709 Akers Dennis A
6712 Mione Michael T
6715 Slosman Sam
6717 Horn Norma J
Post Mack E
6719 O'Brien James
6720 Rosenbower Russel R
6721 Richey Elden M
6722 Bilinski Ron L
6723 Manolovich Dushan
6724 Bowman Larry M
6726 Dickens Tommy R
6730 Serles Ernest F
6732 Graham Robert L
6734 Allee James E
6737 Vesely Ned W
6744 Maus Herbert J Jr
6747 Henderson Donald J
6753 McLean Donald R
Smith Patricia Ann
6755 Wisthoff Joseph J
Wisthoff Allen
6759 Henderlong Dennis P
6764 Gurnhan Robert H
6766 Carlin Roy J
6768 Toomey Lawrence H
6770 Pouch William D
6777 Popovich James G
6780 Galambos William F
Burrell Mabel E
6785 Crumley John N
6786 VanSlyke Roger C
6787 Davis Ray E
6789 Gene's Bicycle Shop
6790 Lynch John B
6792 Luchs James
6795 Wheeler Robert C
6797 Klaas Clarence A Jr
6798 England William R
6799 Sova Stella
6801 Gayda Steve
Gayda Nancy M
6804 Lake Co Park &
Recreation Dept
6805 McColley Donald R
6807 Washko Allen
6808 Kammerer Eugene A
6810 Bader George J
6813 Castronov Albert J
6818 DeLong Gary W
6819 Antczak Thomas W
6820 O'Lena Orville J
6822 Bradley Floyd
6824 Renner Matthew
Renner Matthew M
6825 Gallas Andrew J
6827 Bitner John R
Bitner Cathy A
6832 Sharp Carl A
6838 Luketic Kenneth J
6843 Harrison David E
6845 Reed Inez
6856 Graper Gordon E
Graper Keith
6862 Ford Donald W
6867 Niemeyer Leroy
6868 Good Ronald Wayne
6872 WoodRonald D
6879 Farrell Chester G
6880 Linson Russell L
6881 Van Winkle R F
6894 Zakrzewski Edward L
6899 Gaspardo B Paul
6914 Cook Frank A
6917 Brown N Tony
6918 Caulk Willie E
6923 Rush William P
6930 LeRoy Gary D
6931 Hanlon David P
6933 Amey John S
Amey John A
6934 First Baptist Church
Deaver Don A
6937 Hicks Norman F III
Hamer Douglas A
6941 LaBelle Robert D

6943 Keegan Donald L
6944 Smolek Franklin J
6945 Livengood Michael R
6946 Bednar T A
6961 Rzepka William J
6963 Grubbs David F
6965 Lake Co Research Bureau
6969 Hall Ronald L D
6970 Vahary Don
6972 Derrickson James H
Derrickson David E
6979 Bodnar Joseph J Sr
6981 Zebendon Jerry L
6982 McCarthy Walter J
6984 Libich Charles E
6998 Williams Michael E
6999 Karr (Inf Incpt)
7000 Crown Point Clinic Inc
Beckman Arthur J MD
Gutierrez Peter E MD
Russo Andrew E MD
7005 Doherty Bernard E
7007 Brown Peter I
7011 Whitmore George E
7014 Snowden John L
7026 Snyder James H
7031 Schnelle Paul V
7032 Rumsey Leonard H Jr
7041 Gertz Donald V
7042 Sarafin Steve
7044 Szot Robert W
7047 Williams Bill
Williams James
7049 Hill Harold E
7050 Crown Point Bldg Comnr
Crown Point Plan Commission
7059 Ifyu James H
7069 Snyder Robert G
7070 Gail's Specialty Fabrics
7072 McGarrity Charles F
McGarrity Dorothy S
7075 Hanlon David E
7077 Walter Howard E
7078 Simmons David M
7082 Pillar George A
Pillar Mark A
Pillar Terrence P
7085 Scroggin Isaac W
7088 Dougherty George S
Thomas Charles L
Wheeler Claude Von
7089 Harney Dennis K
7093 Rastall Jack E
Maher Ann
Rastall Mildred E
7094 Mates Fredrick W
7099 Dust Jerry H
7101 Cox Bill F
7103 Watland Paul F
7113 Shadowen Melvin W
7117 Schwarz Dieter I
7120 Vic Nischik Systems
7123 Burger Ronald J
Burger Julia
Payne Elsie Y
7125 Dick & Jake's Produce
7126 Triolo Joseph
7128 Borsits William J
7132 Marks Curt R
7136 Atzhorn Raymond J
Atzhorn Donna J
7138 Stowell Charles P
7140 Bev's Wig Boutique
7142 Fitzpatrick Karion J
7143 Langston Robert L
7144 Oscarson Roy O
7145 Taylor Samuel D
7147 Essex Harold M
7149 Carter Roger D
7156 Babarsky Robert
Sullivan Terry
Walker Phillip
7157 Hein Michael L
7158 Scheub Larry A
7159 Kettles James F
7163 Kopchik John
7167 Wade Richard L
7170 Condeni Anthony S
7172 VanKoten Jack E
7175 Rowland Edward
7176 Leininger Larry A
7177 Kats Arlene J
7179 Helfrich William L
7188 Nangle William E
7193 Vincent Leonard J DDS
7197 White Leslie R
7198 Micka Phillip C
7200 Spangler Jennings Spangler & Dougherty
7208 Bass Fred L
7210 Crown Electronics
7214 Malaker A Dean
7216 McCracken Gary E
7221 Nemeth Dennis E
7224 Cash Joseph
Luckey Mary
7229 Corcoran D
7235 Stonecipher Donna
7244 Brouillette Leonard F
7245 Mathers Arthur R
7246 Wineinger Elvin H
Wineinger Judith M
Wineinger William E
7247 White Henry P
7255 The Bottle Shoppe
7260 Quaife Dale L
7264 Vidal Louis
7270 Zip Foods
7272 Custom Photo Serv
7278 Bellessis Pete
7281 Rusnak Steve
7284 Carberry George A
Carberry George W
7285 Lear Jerry L
7290 Predenkiewicz Louis R
7294 Smith Betty
7295 Collier Larry
7305 Goffe Jeffrey D
7310 May Roger D
7317 Williams Allegra H
7325 Lewis Donald E
7331 McDaniel Leo
Jakich Beverly J
7332 Everroad James M
7338 Packer Patricia A
7345 Williams Kennneth R
7355 Huddleston Benton S
7361 Granier Paul F
7362 Pawinski Dorothea M
Sadowski Delbert
7365 Allen Edward
7369 Bastin James W
7375 Primeaux Bennie W
7380 Lane James M
7403 Robinson Donald W
7406 Dankoff G G
7409 Ralston Frank E
7415 Pangburn Margaret E
7422 Babincsak William J
7425 Persful David L
7427 Lipsky Paul W
7430 Stromberg Edwin T
7446 Smith Harold C
Killeen Penny J
7447 Gumbiner Leslie H
7449 Willhoite William B
Willhoite Marlene E
7456 Tuel L Owen
7459 Elser Darrell T
7465 Jurkanin S
7485 Hubbard Byron J
7488 Nix Raymond C
7492 Palmer Howard J
7502 Purcell Chester R
Dipert Dennis W
7516 Boric Stanley
7526 Sander W M
7536 Hannon Robert J
Hannon James M
Hannon Richard K
Hannon Thomas M
7553 Freas Kenneth
7556 Craig Marion S
Mire Mary S
Holliday Dina C
7559 Sancya Lewis G
7563 Haniford James E Jr
7574 Huffman Wellington V
7593 Shaw Darcy L
7597 Thomas Hansel W
7604 Foster Lili
7607 Antczak John
7623 Martin C
7627 Heskett James C
Romanyak Catherine
7655 Petroelje Allen
7657 Thiel Cecelia
7662 Mumma Russel
7667 Tripp Wayne L
7682 Quigg David W
7685 Kulawinski Carl R
Kulawinski Karen
7692 Adler Joseph H
7699 Staten Herman W
7731 Kanclier John A
Kanclier Danny A
7780 Means Thomas J
7800 Jones Jerry L
7837 Millus Myrtle
Millus Michael
7856 LaPlace Harry R
7867 Speed David B
Speed Melinda J
7873 Emmerton Elaine E
Shiffer Jean A
7903 Harwood Thomas W
7919 Nisevich Stanley J Jr
7923 Symmes Robert J Jr
7929 Rastall Daniel E
7957 Pierce Jeffrey C
8008 White Ronald W
8012 Hill V
8020 Weger Clayton D

8020 Weger Gloria J
Weger Kathleen A
8025 Nelson DeIoris J
8038 Stewart Treva B
Johnson Lynn A
8039 Porter Gary L
8043 Evango Michael A
8046 Eggert Donald E
8055 Beaudoin Edward J
8069 Kirk Donald C
8073 Campbell William
8078 Orth Philip A
8080 Betry Morris R
8088 Fraikin J
8089 Macarthy Frank W
8091 Rawley Eugene
Rawley Christine
Rawley Karen
8099 Adams Elston
8136 Madlung Elmer J
8143 Cihlar Mervin F
8194 Pappas James L
8206 Paris Evelyn K
8233 Lovich Nickolas
8406 Streicher Dale K
8476 Hobley James A
8491 Bexenman Ray
8512 Cebular Vince
8535 Cunningham Terry J
8609 Domonkos William J
8677 Coomer Steven R
8714 Rose Robert
8843 Anstead C K
8860 Wertz Robert H
8920 Mattes Pete J
Rozsa Elizabeth
9706 Ted's Marathon Serv
9710 Norge Village
9726 Saylor's Barber Shop
9736 Natl Tea Co
9750 T & C Body Shop
9758 Mrs Foster's Fine Foods
9773 Hudson Jim Barber Shop
9777 Ray's Gulf
9784 Dome Coin-Op Dry Cleaners
9786 Bob's Citgo Serv Sta
9788 American Legion Post # 20
9790 Wagner's Serv Sta
9793 Ed's Place
9795 Crown Point Hotel
Amati Apt House
Amati Yolanda
9798 Dian's Tavern
9804 Colonial Car Wash & Sinclair Products
9806 Crown Conoco
9825 Omar's Sunoco
9830 Art's Texaco Serv
9847 Wornhoff's Tap
9856 Clark Oil & Refining Co
9876 Gard's Speed Clean
9881 Whitey's Barber Shop
9888 Arco Serv Sta
9892 The Hub
9899 Bob's Super Serv
9981 Illinois Bell Tel Co

Robinson Directories, Inc.

Publishers of City and County Directories

Phone HEmlock 7-3725

—P. O. BOX 252— HILLSDALE, MICHIGAN

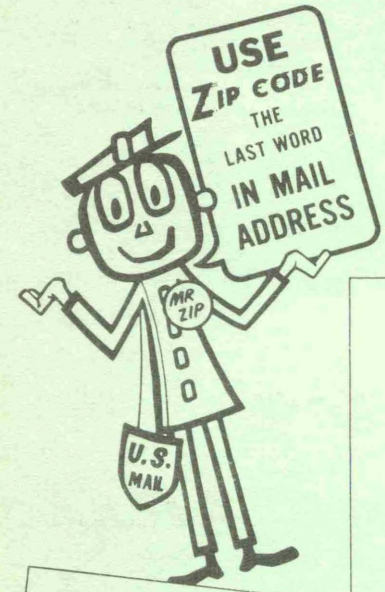
USE
ZIP CODE
THE
LAST WORD
IN MAIL
ADDRESS
MR ZIP
U.S. MAIL

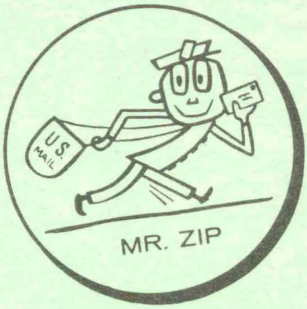
U.S. MAIL
MR. ZIP

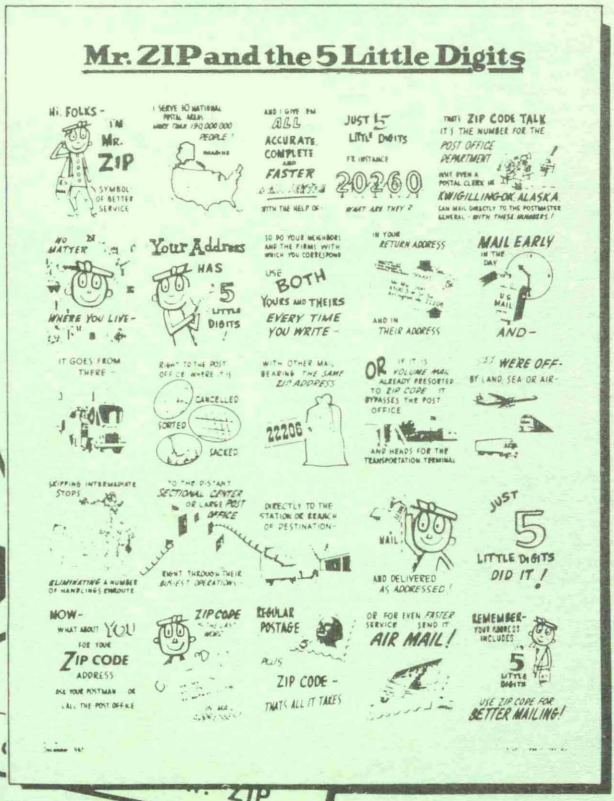
Mr. ZIP and the 5 Little Digits
HI, FOLKS - I AM Mr. ZIP
A SYMBOL OF BETTER SERVICE
I SERVE 50 NATIONAL POSTAL AREAS WHICH TOTAL 190,000,000 PEOPLE!
AND I GIVE THEM ALL ACCURATE COMPLETE AND FASTER
WITH THE HELP OF
JUST 5 LITTLE DIGITS
FOR INSTANCE
20260
WHAT ARE THEY?
THEN I ZIP CODE TALK IT'S THE NUMBER FOR THE POST OFFICE DEPARTMENT
EVEN EVEN A POSTAL CLERK IN KWIGILLINGOK, ALASKA
CAN MAIL DIRECTLY TO THE POSTMASTER GENERAL - WITH THESE NUMBERS!
NO MATTER WHERE YOU LIVE -
Your Address HAS 5 LITTLE DIGITS
TO DO YOUR NEIGHBORS AND THE FIRMS WITH WHICH YOU CORRESPOND
USE BOTH YOURS AND THEIRS EVERY TIME YOU WRITE -
IN YOUR RETURN ADDRESS
AND IN THEIR ADDRESS
MAIL EARLY IN THE DAY
AND -
IT GOES FROM THERE -
RIGHT TO THE POST OFFICE WHERE IT IS
CANCELLED
SORTED
SACKED
WITH OTHER MAIL BEARING THE SAME ZIP ADDRESS
22206
OR IF IT IS A VOLUME MAIL ALREADY PRESORTED TO ZIP CODE - IT BYPASSES THE POST OFFICE
AND HEADS FOR THE TRANSPORTATION TERMINAL
- IT'S WE'RE OFF - BY LAND, SEA OR AIR -
SKIPPING INTERMEDIATE STOPS
ELIMINATING A NUMBER OF HANDLINGS ENROUTE
TO THE DISTANT SECTIONAL CENTER OR LARGE POST OFFICE
RIGHT THROUGH THEIR BUSIEST OPERATIONS
DIRECTLY TO THE STATION OR BRANCH OF DESTINATION -
MAIL
AND DELIVERED AS ADDRESSED!
JUST 5 LITTLE DIGITS DID IT!
NOW - WHAT ABOUT YOU FOR YOUR ZIP CODE ADDRESS
ASK YOUR POSTMAN OR CALL THE POST OFFICE
ZIP CODE
REGULAR POSTAGE
PLUS
ZIP CODE - THAT'S ALL IT TAKES
OR FOR EVEN FASTER SERVICE SEND IT AIR MAIL!
REMEMBER - YOUR ADDRESS INCLUDES 5 LITTLE DIGITS
USE ZIP CODE FOR BETTER MAILING!

USE ZIP CODE

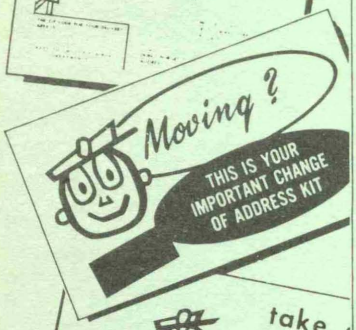
Moving?
THIS IS YOUR IMPORTANT CHANGE OF ADDRESS KIT

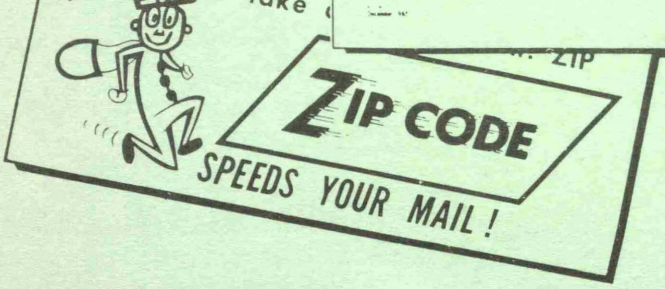
take
ZIP CODE
SPEEDS YOUR MAIL!

FIRST AID IN THE HOME

DROWNING AND SUFFOCATION FROM INHALING ILLUMINATING GAS:—When a person is involved in a near-drowning accident and breathing has stopped, start artificial respiration immediately.

1. Lay the person on his stomach, bend his elbows and place the hands one upon the other, turn his face to one side and place the cheek on his hands.

2. Kneel at the head of the subject, facing him. Place your hands on the flat of the subject's back with the tips of the thumbs just touching and spread the fingers downward and outward.

3. Rock forward until the arms are approximately vertical and allow the weight of the upper part of your body to exert even pressure downward upon the hands.

4. Release the pressure and rock slowly backwards, placing your hands upon the subject's arms just above the elbows.

5. Draw his arms upward and toward you until resistance is felt and there is tension at the subject's shoulders, then lower the arms to the ground. Repeat this cycle approximately 12 times per minute.

Do not waste time on preliminary maneuvering but get immediately to the task of forcing air out of the lungs and drawing air into the lungs. Continue this action until the person revives or is pronounced dead by a physician.

CUTS AND SCRATCHES:—Stop bleeding by direct pressure on the wound with a sterile pad and then bandage to hold the pad in place. Send to the doctor.

OPEN WOUNDS:—All open wounds should be covered with gauze or bandage. Do not touch wound with fingers. Do not use anything but accepted antiseptics, or blood poisoning may be caused.

BURNS OR SCALDS:—If the skin is not blistered or broken, you may apply and standard burn ointment or sterile petrolatum. In cases where the skin is blistered or charred, cover with a thick sterile dressing and take to doctor.

SHOCK:—Lay the patient on his back, head level with the rest of his body, unless there are head or chest injuries. In this case the head and shoulders should be raised slightly. Otherwise lower the head slightly. Keep the person from becoming chilled. If he is conscious and able to swallow, give small sips of coffee, tea or warm milk. Do not give stimulants.

POISON IVY AND SUMAC:—Wash thoroughly with soap and warm water. Apply dressings kept wet with a very strong solution of Epsom salts and cold water; or else apply a thick paste made of soap and warm water, which should dry and remain on all night.

FAINTING:—Keep the person lying down with the head lower than the body. Loosen any tight clothing. If the person does not regain consciousness quickly, he should be seen by a doctor.

FRACTURES:—Apply splints reaching above and below the joints of the fractured bone to permit moving without pain or danger. Three persons are needed for lifting onto stretcher one at head and shoulders, one at hips and the other at the legs. Carefully transport him to the doctor. Speed is not essential.

SPRAINS:—Violent stretching or twisting of a joint may cause a sprain. It is characterized by pain and rapid swelling. Keep injured part raised, on pillow if an ankle, in sling if a wrist. Apply compresses wrung out of cold water, or ice bags. Send for a doctor if case is servere.

EYE INJURIES:—Loose particles may be removed from eyelid with a clean handkerchief or a bit of cotton rolled on a toothpick. Particles imbedded in the eyeball or lid must always be left to a surgeon, or blindness may result. Use cold compresses temporarily to relieve pain until doctor arrives.

DOG BITES:—Wash wound with running water and apply tincture of iodine. Bandage and take to a doctor immediately to decide wheather Pasteur or Vaccine Treatment is advisable. Have dog examined by local health authorities for evidence of rabies.

SUNSTROKE:—Sunstroke often comes on suddenly.. Unconsciousness is complete, the face is flushed, the skin dry and temperature high. Treat by loosening clothing quickly and get patient into a cool place. Keep head slightly raised. Reduce temperature of the body by rubbing cold water or ice over the face, neck, chest and arm pits. When patient regains consciousness, give him plenty of cold water; but do not allow him to take too much water at first.

BRUISES:—The best treatment for bruises, including a black eye, is to treat with cold applications. If the bruise has become discolored, hot water should be used as often as necessary to hasten the disappearance of the swelling and discoloration.

ANTIDOTES FOR POISONS:—1. If the poison has accidentally been ingested, find the poison container and read the directions on the label which gives the specific antidote.

2. If the poison container cannot be found and the poison is unknown, immediately dilute it by making the person swallow several glassfuls of fluid; water, soda water, milk, etc. Then encourage the person to vomit.

Medical aid should be sought at once in all oral poisoning cases.

We Publish Directories For The Following Cities and Counties In Indiana

COUNTIES

BARTHOLOMEW
BLACKFORD
CASS
DeKALB
ELKHART
HENRY
HOWARD
JASPER
JAY
MONTGOMERY
NOBLE
RANDOLPH
WAYNE

CITIES

AURORA
BRAZIL
CROWN POINT
DANVILLE
GREENWOOD
LAWRENCEBURG
LEBANON
MARTINSVILLE
MONTICELLO
NOBLESVILLE
PLAINFIELD
PORTLAND
RENSSELAER
SALEM
WABASH

Robinson Directories, Inc

HILLSDALE, MICHIGAN.

CLASSIFIED ADVERTISERS INDEX

and

BUYERS GUIDE

HEREIN YOU WILL FIND LISTED ALPHABETICALLY THE SEVERAL KINDS OF SERVICES OFFERED BY THE ADVERTISERS AND PROFESSIONAL MEN WHO MADE THIS DIRECTORY POSSIBLE.

CROWN POINT LUMBER CO.
663-0150
NORTH SHERMAN STREET

ABSTRACTS

Lake County Title Company
Chicago Title Insurance Company
208 S. Main Crown Point, Indiana ✆663-2289

ADVERTISING AGENCIES

White Advertising
23316 Shelby Road Shelby, Indiana ✆696-7741

AIRLINE SERVICE

International Tours & Travel Agency
114 W. Clark Crown Point, Indiana ✆663-0340
4507 Broadway Glen Park, Indiana ✆887-7351
509 Broadway Gary, Indiana ✆886-9255

APPLIANCES

Esser Home Furnishings
117 E. Joliet Crown Point, Indiana ✆663-0179

John's Appliance Sales & Service
610 N. Sherman Crown Point, Indiana ✆663-1745

APPRAISERS

Clarke Realty
1126 N. Main Crown Point, Indiana ✆663-3344

Fleming Realty
216 E. Joliet Crown Point, Indiana ✆663-0167
(Gary Telephone ✆949-6660)

Hood & Company
325 N. Main Street Crown Point, Indiana
✆663-1111

Thanos Realty Company
211 S. Main Street Crown Point, Indiana
✆663-6002 & ✆Merrillville 769-7504

Wirtz & Snyder Realty
152 W. Joliet Crown Point, Indiana ✆663-2424

ARCHITECTS

Nolan, D. W. Architect
1126 N. Main Crown Point, Indiana ✆663-1434

ART SUPPLIES

Off The Square Office & Art Supply
109 E. Joliet Street Crown Point, Indiana
✆663-2559

AUTOMOBILE BODY REPAIRING & PAINTING

Carroll Chevrolet
1800 N. Main Crown Point, Indiana ✆663-3000
Gary, Indiana ✆887-5584
Hammond, Indiana ✆923-3310

"A COMPLETE BUILDING SERVICE"
CROWN POINT INDIANA
the MORGAN co.
NEW HOME STYLING WITH OLD HOME CHARM
OFFICES and SHOWROOMS
Phone 663-2145
804 - 10 N. JACKSON

white advertising

Chicago
Atlanta
Charlotte
Cincinnati
Dallas
Los Angeles
Minneapolis
Omaha
Harrisburg
Salt Lake City

SUMMIT
INSURANCE AGENCY

WHITE ADVERTISING DESIGN CENTER

FASHION TERRACE

HENDERLONG
REDI-MIX

Holiday Inn
DEANS ADMIRAL
RESTAURANT & LOUNGE

Holiday Inn
GARY - MERRILLVILLE

Chicago
Boston
Cleveland
Philadelphia

SCREEN PRINT
white advertising company

HENDERLONG
LUMBER CO.

woodland hills

Clarke
REALTY INC.

SUMMIT
DEVELOPMENT CORP.

WHITECO Industries, Inc.

B&P FRAME & AXLE

PAINTING

BODY WORK

Phone 663-1855

WHEEL ALIGNMENT

FRAME STRAIGHTENING

FRONT END ALIGNMENT

137 S. WEST ST. CROWN POINT, INDIANA 46307

AUTOMOBILE BODY REPAIRING & PAINTING

Schepel Buick, Inc.
308 W. Lincoln Highway, Route 30
Crown Point, Indiana 769-6381

AUTOMOBILE BODY SHOP

B & P Frame & Axle
137 S. West Crown Point, Indiana 663-1855

AUTOMOBILE DEALERS

McClenthen Motors
1003 N. Main Crown Point, Indiana 663-0092
Merrillville, Indiana 769-5322

AUTOMOBILE DEALERS-NEW

Carroll Chevrolet
1800 N. Main Crown Point, Indiana 663-3000
Gary, Indiana 887-5584
Hammond, Indiana 923-3310

Schepel Buick, Inc.
3208 W. Lincoln Highway, Route 30
Crown Point, Indiana 769-6381

AUTOMOBILE DEALERS-USED CARS

Carroll Chevrolet
1800 N. Main Crown Point, Indiana 663-3000
Gary, Indiana 887-5584
Hammond, Indiana 923-3310

Schepel Buick, Inc.
308 W. Lincoln Highway, Route 30
Crown Point, Indiana 769-6381

AUTOMOBILE PARTS

Express Auto Supply, Inc.
505 N. Grant Street Crown Point, Indiana
663-3100

AUTOMOBILE REPAIRS & SERVICE

Biegel's Carburetor & Ignition Service
130 N. West Crown Point, Indiana 663-0077

Carroll Chevrolet
1800 N. Main Crown Point, Indiana 663-3000
Gary, Indiana 887-5584
Hammond, Indiana 923-3310

AUTOMOBILES

Art Hill Ford
1000 N. Main Crown Point, Indiana 663-4940

AVON PRODUCTS

Haskell, Mae Avon Representative
312 N. Grant Crown Point, Indiana 663-0697

McCLENTHEN MOTORS

American Motors

GREMLIN - HORNET - JAVELIN - AMBASSADOR

MATADOR - AMX

1003 N. MAIN

Crown Point 663-0092 Merrillville 769-5322

THE BEAUTY HUT
"We Curl Up and Dye For You"
217 E. Clark St. PHONE 663-3944 Crown Point, Ind.

BANKS

Commercial Bank, The
115 S. Court Crown Point, Indiana Δ663-3144

First National Bank of Crown Point, The
126 S. Main Street Crown Point, Indiana
Δ663-5100 & Δ663-5101

BEAUTY PARLOR

Beauty Hut, The
217 E. Clark Crown Point, Indiana Δ663-3944

BEAUTY SHOPS

Beauty Nook
11½ N. Court Street Crown Point, Indiana
Δ663-3696

BILLIARDS

Family Billiards
210 S. Main Street Crown Point, Indiana
Δ663-3931

BODY SHOPS

Liss, Ray Body Shop
10 N. West Crown Point, Indiana Δ663-0989

BONDS

Knight Insurance Agency
308 E. Joliet Street Crown Point, Indiana
Δ663-2801

BUILDERS

Clarke Realty
1126 N. Main Crown Point, Indiana Δ663-3344

Corning Company, The, Real Estate
317 S. Main Street Crown Point, Indiana
Δ663-2536

Doty, Leroy E. Builder
4514 W. 105th Avenue Crown Point, Indiana
Δ663-1139

Wirtz & Snyder Realty
152 W. Joliet Crown Point, Indiana Δ663-2424

The
First National Bank
Of
Crown Point
The First Bank In Lake County
PHONE
663-5100 - 663-5101
DEPOSITS INSURED TO $ 20,000
MEMBER FDIC
126 S. Main Crown Point

PHONE 663-1088

Glenn Cooper & Associates
Realtors • Farms • Residential • Commercial
Insurance & Appraisals

CROWN POINT, IND.

BUILDING MATERIALS

Henderlong Lumber Company, Inc.
500 Foote Street Crown Point, Indiana △663-0600

BUILDING SUPPLIES

Root's Allied Building Center
527 Sheridan Crown Point, Indiana △663-4421

CAMERAS

Scheddell & Wendt Bros. Drugs
106 S. Main Street Crown Point, Indiana △663-0210

CAR RENTALS

Art Hill Ford
1000 N. Main Crown Point, Indiana △663-4940

CARPETING

Esser Home Furnishings
117 E. Joliet Crown Point, Indiana △663-0179

CHECKING

First National Bank of Crown Point, The
"Member F. D. I. C."
126 S. Main Street Crown Point, Indiana △663-5100 & △663-5101

CHURCHES

Church of The Nazarene
Clark & Union Streets Crown Point, Indiana △663-4703

First Baptist Church
150 W. Anderson Crown Point, Indiana △663-0312
Rev. Don Deaver △663-6934

First Christian Church
125 N. Court Crown Point, Indiana △663-1853
If No Answer △663-1604

First United Methodist Church
352 S. Main Crown Point, Indiana △663-1515

St. Mary's Church
321 E. Joliet Street Crown Point, Indiana △663-0044

CITY OFFICES-CROWN POINT

Building Commissioner
101 N. East Street Crown Point, Indiana △663-7050

City Clerk Treasurer
Kenneth Haniford
104 E. Clark Crown Point, Indiana △663-0085

Civil Defense Headquarters
207 S. Court Crown Point, Indiana △663-0631

Fire Department-To Report A Fire
57 E. Clark Crown Point, Indiana △663-2121
Fire Department Business △663-2126

Mayor's Office
101 N. East Street Crown Point, Indiana △663-0257

Police Department
102 E. Clark Crown Point, Indiana △663-2131

Center Public Library
223 S. Main Crown Point, Indiana △663-0270

Street Department Garage
610 N. Grant Crown Point, Indiana △663-3951

Waterworks
1313 E. North Crown Point, Indiana △663-0475

Leroy E. DOTY
BUILDER
CROWN POINT, IND

NEW HOMES
CABINET WORK
REMODEL
REPAIR

PHONE 663-1139

F.W. BIEKER CONSTRUCTION CORP.
113 North Indiana
Crown Point, Indiana
Phone 663-1338
GENERAL CONTRACTOR

Professional Engineers CHESTER ZIEMNIAK, P. E. —Land Surveyors—
Modern Engineering Development Inc.
216 East Joliet Street
Land Planners Crown Point, Indiana 46307 Phone: 663-0169

CIVIL ENGINEERING

Modern Engineering Development, Inc.
216 E. Joliet Street Crown Point, Indiana
△663-0169

CLOTHING-WOMEN

Chantilly Room of Paramount Corner
Joliet at Court Street Crown Point, Indiana
△663-0673 & △663-0158

COLLECTION SERVICE

Credit Bureau of Hammond
5305 Hohman Avenue,
PO Box 728 Hammond, Indiana
Telephone Credit Reports △931-4444
Collectrite Service △932-8529
J. N. Keene-Manager △931-4451

COMMERCIAL

Cooper, Glenn & Associates
106 W. Clark Street Crown Point, Indiana
△663-1088

CONCRETE-READY MIX

Henderlong Lumber Company, Inc.
500 Foote Street Crown Point, Indiana △663-0600

CONCRETE WORK

Crown Point Home Improvement, Inc.
12407 White Oak Drive Crown Point, Indiana
△663-1017 or △663-3621

CONTRACTORS-BUILDING

Henderlong Lumber Company, Inc.
500 Foote Street Crown Point, Indiana △663-0600

CONTRACTORS-GENERAL

Bieker, F. W. Construction Corp.
113 N. Indiana Avenue Crown Point, Indiana
△663-1338

Henderlong Lumber Company, Inc.
500 Foote Street Crown Point, Indiana △663-0600

Kinne Masonry
427 W. North Crown Point, Indiana △663-1136

Morgan, Company, The
804-10 N. Jackson Crown Point, Indiana
△663-2145

COSMETICS

Metcalf Drugs
120 S. Main Street Crown Point, Indiana
△663-2231

COUNTY OFFICES-LAKE COUNTY

Assembly
Courthouse Crown Point, Indiana △663-0760

Assessor
Courthouse Crown Point, Indiana △663-0760

Complete Remodeling Service
CROWN POINT
HOME IMPROVEMENT, INC.
RESIDENTIAL
COMMERCIAL
PHONES 663-1017
663-3621
"REMODELERS
Of
QUALITY"

"A COMPLETE BUILDING SERVICE"
CROWN POINT INDIANA

the MORGAN co.
NEW HOME STYLING WITH OLD HOME CHARM

Phone 663-2145

OFFICES and SHOWROOMS
804 - 10 N. JACKSON

COUNTY OFFICES-LAKE COUNTY-Continued

Auditor
Courthouse Crown Point, Indiana ✆663-0760

Board of Registration
Courthouse Crown Point, Indiana ✆663-0874

Circuit Court
Courthouse Crown Point, Indiana ✆663-0760

Clerk
Courthouse Crown Point, Indiana ✆663-0760

Commissioners
Courthouse Crown Point, Indiana ✆663-0538

Cooperative Extension Service
138 Main Crown Point, Indiana ✆663-1170

Court Reporter
Courthouse Crown Point, Indiana ✆663-6331

Courthouse
Crown Point, Indiana ✆663-0760

Criminal Court Clerk
S. Main Street Crown Point, Indiana ✆663-0050

Criminal Court Probation Department
Criminal Court Building Crown Point, Indiana
✆663-0056

• lumber
• redi-mix
• hardware
• paint
• electrical
• plumbing
• building materials

HENDERLONG LUMBER COMPANY INC.

Phones
Crown Point 663-0600
Cedar Lake 374-5421

500 - 518 FOOTE ST.
CROWN POINT, IND. 46307

COUNTY OFFICES-LAKE COUNTY-Continued

Detention Home
322 W. Joliet Crown Point, Indiana ✆663-0211

Election Commissioners
Courthouse Crown Point, Indiana ✆663-0760

Fair Grounds
Crown Point-Cedar Lake Road
Crown Point, Indiana ✆663-0428

Health Commissioner
Courthouse Crown Point, Indiana ✆663-0760

Jail
S. Main Street Crown Point, Indiana ✆663-0640

Janitor
Courthouse Crown Point, Indiana ✆663-0760

Juvenile Court Reporter
Courthouse Crown Point, Indiana ✆663-0760

Nurse
Courthouse Crown Point, Indiana ✆663-0760

Parks & Recreation Board
111½ Joliet Crown Point, Indiana ✆663-6804

Plan Commission
100 E. Joliet Crown Point, Indiana ✆663-0089

Prosecutor
Criminal Court Building
Crown Point, Indiana ✆663-1140

Recorder
Courthouse Crown Point, Indiana ✆663-0760

Sheriff
S. Main Street Crown Point, Indiana ✆663-0640

State Accountant
Courthouse Crown Point, Indiana ✆663-0760

Superintendent of Schools
Courthouse Crown Point, Indiana ✆663-0760

Surveyor
Courthouse Crown Point, Indiana ✆663-0760

Surveyor's Office
Courthouse Crown Point, Indiana ✆663-0120

Treasurer
Courthouse Crown Point, Indiana ✆663-0760

Voting Machine Storage Building
Thomas & Anderson Streets
Crown Point, Indiana ✆663-0350

Welfare Department
Courthouse Crown Point, Indiana ✆663-0760
East Street Crown Point, Indiana ✆663-4936

Lake County Department of Public Welfare
400 Broadway Gary, Indiana ✆883-4161
2010 167th Hammond Indiana ✆845-1480

CREDIT BUREAU OF GREATER GARY, INC.

Reliable Collection Service

A. E. HILLS, EXEC. VICE PRES. & GEN. MGR.

CREDIT REPORTS - CHARACTER REPORTS
FINANCIAL REPORTS

Local - Suburban - National

The Official Credit Reporting Bureau

FOR THE BUSINESS INTERESTS OF GARY, EAST GARY CROWN POINT, HOBART, INDEPENDENCE HILL LEROY, MERRILLVILLE, OGDEN DUNES And PORTAGE

Holding The Franchise Of

CREDIT BUREAU REPORTS, INC.

410 Washington St. **Phone 885-0521**

FLEMING, CORBIN & BATES
INSURANCE INC.
Auto - Fire & Life Insurance
216 E. Joliet **Phone 663-2483**

CROWN POINT DRAPERY SHOP
Custom Draperies
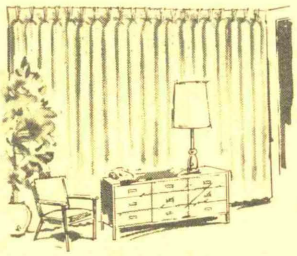
READY MADE DRAPERIES IN ALL SIZES
MATCHING WALLPAPER & FABRIC
CAFE CURTAINS - BEDSPREADS
GRABER DRAPERY HARDWARE
COMPLETE SELECTION Of TRIMMINGS & FRINGES
154 N. Main St. **Crown Point** **Phone 663-0259**

CREDIT BUREAUS

Credit Bureau of Greater Gary, Inc.
410 Washington Crown Point, Indiana 885-0521

Lake County Business Bureau, Inc.
504 Broadway Gary, Indiana 883-0326

CREDIT REPORTS

Credit Bureau of Hammond
5305 Homan Avenue,
PO Box 728 Hammond, Indiana
Telephone Credit Reports 931-4444
Collectrite Service 932-8529
J. N. Keene-Manager 931-4451

DAIRY STORE

Schmal's Dairy Store
213 N. Main Crown Point, Indiana 663-4900

DAY NURSERY SCHOOLS

Tiny Tots at The Little Red School House
631 W. South Street Crown Point, Indiana
663-4693
Residence 663-2795

DEPARTMENT STORE

Levine's Boston Store
118 S. Main Street Crown Point, Indiana
663-0412

DIRECTORIES

Robinson Directories, Inc.
PO Box 252 Hillsdale, Michigan 437-3725

DRAPERY

Crown Point Drapery Shop
154 N. Main Street Crown Point, Indiana
663-0259

Tiny Tots At The
LITTLE RED SCHOOL HOUSE
Pre - School
PLAY - MUSIC - STORIES - HANDWORK
Special Classes for Each Age Group 3 - 6 Years
Morning and Afternoon Classes
Myrna Crissinger, Director
631 W. South St. **Phone 663-4693**
Home Phone 663 - 2795
CALL FOR INFORMATION AND INTERVIEW

METCALF DRUGS
PHONE 663-2231

120 S. MAIN ST. CROWN POINT

*Cosmetics *Prescriptions

Richard C. Nichols
EMERGENCY: 663-2838

George M. Middleton, Jr.
EMERGENCY: 663-1679

DRESS SHOP

Lipay's
115 W. Joliet Crown Point, Indiana .663-1962

DRUG STORES

Hub Pharmacy
12110 Grant Street Crown Point, Indiana
.663-6392

Metcalf Drugs
120 S. Main Street Crown Point, Indiana
.663-2231

Scheddell & Wendt Bros. Drugs
106 S. Main Street Crown Point, Indiana
.663-0210

DRY CLEANERS

Gard's
1508 N. Main Crown Point, Indiana .663-6269

Slicks Laundry & Dry Cleaners
146 N. Main Crown Point, Indiana .663-0102

DRY CLEANERS-SELF SERVICE

Gard's
1508 N. Main Crown Point, Indiana .663-6269

ELECTRIC LIGHT & POWER COMPANIES

Northern Indiana Public Service Company
130 N. Main Crown Point, Indiana .663-1000

ELECTRICAL CONTRACTORS

Crown Point Electric Service
800 Merrillville Road Crown Point, Indiana
.663-0907 & .663-2046

Cruse, Roy E.
312 Rose Ellen Drive Crown Point, Indiana
.663-3291

Hack Electric
517 E. Clark Street Crown Point, Indiana
.663-0658

ELECTRICAL REPAIR SERVICE

Wally's Electric Repair Shop
117 E. North Street Crown Point, Indiana
.663-0725

ESCROWS

Lake County Title Company
Chicago Title Insurance Company
208 S. Main Crown Point, Indiana .663-2289

F. B. I.

Federal Bureau of Investigation
U. S. Department of Justice
Resident Agency-Room 113-114 Federal Building
610 Conn Gary, Indiana .886-3795
If No Answer Call .639-3301
Headquarters Office Indianapolis, Indiana

scheddell and
WENDT BROS. DRUGS
ESTABLISHED 1882
Walgreen Agency
KODAK · CAMERAS · COSMETICS · HALLMARK CARDS
104 S. Main St. Crown Point, Ind. 46307 Phone 663-0210

Crown Point Electric Service

Residential and Commercial Wiring
Electric Heating

PHONES 663 - 0907 & 663 - 2046

800 Merrillville Rd. Wm. J. "Bill" Mikuta

FARM BROKERS

Wille & Associates
707 N. Main Street Crown Point, Indiana
663-2990

Wirtz & Snyder Realty
152 W. Joliet Crown Point, Indiana 663-2424

FARM IMPLEMENTS

Gruel Bros., Inc.
1601 N. Main Crown Point, Indiana 663-0076

FARM SUPPLIES

Lake County Farm Bureau Co-Op
402 N. Jackson Crown Point, Indiana 663-0018

FARMS

Cooper, Glenn & Associates
106 W. Clark Street Crown Point, Indiana
663-1088

Thanos Realty Company
211 S. Main Street Crown Point, Indiana
663-6002 & Merrillville 769-7504

LAKE COUNTY GREENHOUSE CORP.

SPRAYS - BASKETS - CORSAGES
EXPERTLY DESIGNED

DELIVERY SERVICE

Call
CROWN POINT
663-2710

Flowers With Original
Greenhouse Freshness
For Any Occasion

GARDEN SHOP

WE WIRE FLOWERS

905 E. NORTH ST.

Clark Oil Company, Inc.

Porter and Thomas Streets « P. O. Box 70 » Crown Point, Indiana

Area Code 219
Dial 663-0330

Mobil

Esser Home Furnishings

GENERAL ELECTRIC APPLIANCES

FURNITURE - RUGS - CARPETING

JOHN ESSER

117 E. Joliet **Crown Point**

Bus. Phone 663-0179

FINANCE COMPANIES

American Loan Corporation
113 W. Joliet Street Crown Point, Indiana
△663-1911

Avco Financial Services
101 N. Main Street Crown Point, Indiana
△663-2770

FLOOR COVERINGS

Green's Tile, Inc.
51 W. Walnut Crown Point, Indiana △663-1419

FLORISTS

Lake County Greenhouse Corp.
905 E. North Crown Point, Indiana △663-2710

FUEL OIL

Clark Oil Company, Inc.
Porter & Thomas Street Crown Point, Indiana
△663-0330

Conquest Oil Company, Inc.
233 E. South Street Crown Point, Indiana
△663-0063

Huber, C. W., Inc.
123 N Main Street Crown Point, Indiana
△663-4452

FUNERAL HOMES

Geisen Funeral Home, Inc.
109 N. East Street Crown Point, Indiana
△663-2500

Merriam Funeral Home
302 S. Main Crown Point, Indiana △663-4302

FURNITURE

Esser Home Furnishings
117 E. Joliet Crown Point, Indiana △663-0179

Kennedy & Lewis, Inc.
108 N. Main Street Crown Point, Indiana
△663-4067

GARAGES

Crown Point Home Improvement, Inc.
12407 White Oak Drive Crown Point, Indiana
△663-1017 or △663-3621

Crown Point Lumber Company, Inc.
700 N. Sherman Street Crown Point, Indiana
△663-0150

GARDEN EQUIPMENT

Gruel Bros., Inc.
1601 N. Main Crown Point, Indiana △663-0076

GARDEN & LAWN SUPPLIES

Crown Feed & Supply
1000 E. Joliet Crown Point, Indiana △663-0139

SINCE 1867

GEISEN
FUNERAL HOME INC.

Four Generations of Dependable Service

PHONE 663-2500

109 N. EAST ST. **CROWN POINT, IND.** "Four Generations of Dependable Service"

GARDEN SHOPS

Lake County Greenhouse Corp.
905 E. North Crown Point, Indiana ✆663-2710

GARDEN SUPPLIES

McMahan Seed Company
810 N. Indiana Avenue Crown Point, Indiana
✆663-0444

GAS COMPANIES

Northern Indiana Public Service Company
130 N. Main Crown Point, Indiana ✆663-1000

GASOLINE & OIL DISTRIBUTORS

Buehler, Richard J.
Distributor of Phillips 66 Products
PO Box 417 Crown Point, Indiana ✆663-0798
Cedar Lake, Indiana ✆374-7239

Clark Oil Company, Inc.
Porter & Thomas Street Crown Point, Indiana
✆663-0330

GIFT SHOPS

Treasure Chest
112 N. Main Crown Point, Indiana ✆663-4133

GLASS

Root's Allied Building Center
527 Sheridan Crown Point, Indiana ✆663-4421

GLASS REPAIR

Crown Point Lumber Company, Inc.
700 N. Sherman Street Crown Point, Indiana
✆663-0150

GREENHOUSES

Lake County Greenhouse Corp.
905 E. North Crown Point, Indiana ✆663-2710

GROCERIES

Luke's Market Basket
1133 N. Main Crown Point, Indiana ✆663-3345

Thrifti Mart
218 S. East Crown Point, Indiana ✆663-0304 &
& ✆663-0321

HARDWARE

Crown Point Lumber Company, Inc.
700 N. Sherman Street Crown Point, Indiana
✆663-0150

Horst's Hardware
204 S. Main Street Crown Point, Indiana
✆663-4070

Keehn's V/S Hardware
3 N. Court Crown Point, Indiana ✆663-0144

HEALTH AGENCIES

Lake County Tuberculosis Assn., Inc.
4640 W. 5th Avenue Gary, Indiana ✆949-4625

HEALTH DEPARTMENT

Lake County Health Department
209 W. Joliet Crown Point, Indiana ✆663-0473

HEATING

Hub Plumbing Company
1121 N. Main Crown Point, Indiana ✆663-2243

Niemeyer Plumbing & Heating, Inc.
224 Wood Street Crown Point, Indiana ✆663-0651
If No Answer ✆663-4343

HEATING CONTRACTORS

Wirtz, R. J. Plumbing & Heating
221 N. West Crown Point, Indiana ✆663-0716

HEATING-ELECTRIC

Crown Point Electric Service
800 Merrillville Road Crown Point, Indiana
✆663-0907 & ✆663-2046

HOME BUILDERS

Bieker, F. W. Construction Corp.
113 N. Indiana Avenue Crown Point, Indiana
✆663-1338

MERRIAM
Funeral Home
PHONE 663-4302
Crown Point 302 S. Main

HOSPITAL EQUIPMENT-SALES & RENTALS

Metcalf Drugs
120 S. Main Street Crown Point, Indiana
△663-2231

HOUSE BUILDERS

Morgan Company, The
804-10 N. Jackson Crown Point, Indiana
△663-2145

INDUSTRIAL EQUIPMENT

Struebig's
1122 N. Main Crown Point, Indiana △663-2221

INSURANCE

Clarke Realty
1126 N. Main Crown Point, Indiana △663-3344

Garner, S. E. Agency
126 S. Main Street Crown Point, Indiana △663-0683

Johnston Insurance Agency, The
113 E. Joliet Crown Point, Indiana △663-0314

Knight Insurance Agency
308 E. Joliet Street Crown Point, Indiana
△663-2801

Scales, Everett W. & Associates
160 N. Main Street Crown Point, Indiana
△663-1422

Stonex Agency
158 N. Main Street Crown Point, Indiana
△663-0133

INSURANCE-ALL LINES

Farm Bureau Insurance Agency
2008 N. Main Crown Point, Indiana △663-1028

INSURANCE-AUTOMOBILE

Fleming, Corbin & Bates
216 E. Joliet Crown Point, Indiana △663-2483

Garner, S. E. Agency
126 S. Main Street Crown Point, Indiana
△663-0683

Knight Insurance Agency
308 E. Joliet Street Crown Point, Indiana
△663-2801

ART HILL
FORD

knight insurance agency
James E. Knight

We Insure Everything But The Hereafter

- AUTOMOBILE
- SAFE DRIVER
- BONDS
- HOMEOWNERS
- MORTGAGE
- LIFE

YOUR Independent Insurance AGENT
"SERVES YOU FIRST"
©NAIA

PHONE 663-2801

308 E. JOLIET ST. - CROWN POINT, INDIANA

CONTRACTORS
HOUSEHOLD
GARDEN & YARD
PLUMBERS TOOLS

Crown Rentals
113 N. Indiana Phone 663-0164
"CHEAPER TO RENT THAN BUY"
FINEST TOOLS and EQUIPMENT

AIR COMPRESSORS
TRENCHER
CARPENTER
CEMENT TOOLS

INSURANCE-FIRE

Fleming, Corbin & Bates
216 E. Joliet Crown Point, Indiana △663-2483

Garner, S. E. Agency
126 S. Main Street Crown Point, Indiana
△663-0683

Knight Insurance Agency
308 E. Joliet Street Crown Point, Indiana
△663-2801

INSURANCE-LIFE

Fleming, Corbin & Bates
216 E. Joliet Crown Point, Indiana △663-2483

Garner, S. E. Agency
126 S. Main Street Crown Point, Indiana
△663-0683

Prudential Insurance Company
10506 Arizona Crown Point, Indiana △663-1265

INSURANCE-RESIDENTIAL

Thanos Realty Company
211 S. Main Street Crown Point, Indiana
△663-6002 & △Merrillville 769-7504

IRON WORK

Schwarz Welding & Iron Works
528 N. Sheridan Crown Point, Indiana △663-0098

JEWELERS

Mott's Jewelry Store
202 S. Main Street Crown Point, Indiana
△663-1780

Stroup Jewelers
9 N. Court Crown Point, Indiana △663-0207

Teegarden Jewelers
13 N. Court Street Crown Point, Indiana
△663-2837

KITCHEN CABINETS

Doty, Leroy E. Builder
4514 W. 105th Avenue Crown Point, Indiana
△663-1139

LAKE COUNTY GOVERNMENT

Clerk of Lake County Circuit Court
John G. Krupa
Lake County Courthouse Crown Point, Indiana
△663-0760

LAND PLANNING

Modern Engineering Development, Inc.
216 E. Joliet Street Crown Point, Indiana
△663-0169

LAUNDRIES

Gard's Speed Clean
229 S. East Crown Point, Indiana △663-9876

LAUNDRY & DRY CLEANING

Norge Village
602 N. Main Street Crown Point, Indiana
△663-9710

Slicks Laundry & Dry Cleaners
146 N. Main Crown Point, Indiana △663-0102

Fleming, Corbin & Bates

INSURANCE INC.

Auto - Fire & Life Insurance

216 E. JOLIET **PHONE 663-2483**

THE BOTTLE SHOPPE
Liquor - Beer - Wine
MARGE & JOHNNY ANSTEY - PROP.
109 S. COURT ST. PHONE 663 - 7255

CROWN POINT LUMBER CO.
663-0150
NORTH SHERMAN STREET

LIBRARIES

Crown Point Center Public Library
223 S. Main Street Crown Point, Indiana
663-0270

Lake County Public Library
1919 W. Lincoln Highway
Independence Hill, Indiana Crown Point 663-0747

LIQUOR STORES

Bottle Shoppe, The
109 S. Court Crown Point, Indiana 663-7255

Main Liquor Store, Inc.
202 S. Main Crown Point, Indiana 663-0021

LOAN COMPANIES

American Loan Corporation
113 W. Joliet Street Crown Point, Indiana
663-1911

LOANS

Avco Financial Services
101 N. Main Street Crown Point, Indiana
663-2770

First National Bank of Crown Point, The
126 S. Main Street Crown Point, Indiana
663-5100 & 663-5101

LOANS-REAL ESTATE

Citizens Federal Savings & Loan Association
Main & North Streets Crown Point, Indiana
663-4758 & 663-4759

LUMBER

Crown Point Lumber Company, Inc.
700 N. Sherman Street Crown Point, Indiana
663-0150

Henderlong Lumber Company, Inc.
500 Foote Street Crown Point, Indiana 663-0600

Larsons Lumber, Inc.
2701 W. 45th Avenue Gary, Indiana 887-5111

ROOT'S
ALLIED BUILDING CENTER
Phone 663-4421
527 Sheridan Crown Point

CRESTVIEW MOTEL

16 Modern Units - 6 Kitchenettes - Air Conditioned - Color TV
Free Coffee - AAA Approved

U. S. 41 — CEDAR LAKE — PHONE 374 - 7190

LUMBER-Continued

Root's Allied Building Center
527 Sheridan Crown Point, Indiana ✆663-4421

MASON CONTRACTOR

Kinne Masonry
427 W. North Crown Point, Indiana ✆663-1136

MEAT MARKETS

Crown Meat Market
110 S. Main Street Crown Point, Indiana
✆663-0407

MEN'S & BOYS' CLOTHING

Falvey's
107 W. Joliet Street Crown Point, Indiana
✆663-0142

MEN'S FURNISHINGS

Craig's Clothing For Men
132 S. Main Street Crown Point, Indiana
✆663-2545

MILK TRANSPORTATION

Niemeyer, Edwin A.
201 N. Jackson Crown Point, Indiana ✆663-0719

MORTGAGES

Lake Mortgage Company
570 Washington Street Gary, Indiana ✆886-3691
3567 Village Court Merrillville, Indiana
✆769-5941

Thanos Realty Company
211 S. Main Street Crown Point, Indiana
✆663-6002 & ✆Merrillville 769-7504

MOTELS

Crestview Motel
U. S. 41 South of Cook Cedar Lake, Indiana
✆374-7190

Holiday Inn
Route 30 & I 65 Gary-Merrillville, Indiana
✆769-6311

NEW CAR SALES

McClenthen Motors
1003 N. Main Crown Point, Indiana ✆663-0092
Merrillville, Indiana ✆769-5322

NEWS STANDS

Community News Service
108 S. Main Crown Point, Indiana ✆663-4006

NEWSPAPERS

Gary Post-Tribune
112 W. Clark Street Crown Point, Indiana
✆663-0060

Lake County Star
21 N. Court Street Crown Point, Indiana
News ✆663-0083 or ✆663-4214
Want Ads ✆663-4212; Printing ✆663-4213

Times, The
115 E. Joliet Crown Point, Indiana ✆663-6346
Home Office-Hammond ✆663-3375

NEWSPAPERS (SHOPPING NEWS)

Crown Point Shopping News
118 S. Main Street Crown Point, Indiana
✆663-5330

MASON CONTRACTOR

"Specializing In Residential Work"

- STONE CUTTING
- BRICK VENEER
- BLOCK WORK
- FIRE PLACES

- CONTRACT WORK INVITED

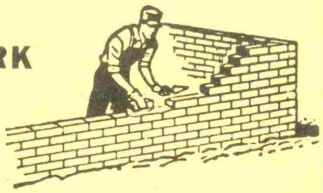

Phone 663-1136

KINNE MASONRY

427 W. North St. Crown Point, Ind.

OFF THE SQUARE OFFICE & ART SUPPLY

MARIE VAN SLYKE OWNER

Office - School - Art - Party Supplies
Furniture - Office Machines - Printing

SALES & SERVICE

109 E. JOLIET CROWN POINT, IND. PHONE 663 - 2559

THANOS REALTY CO.

DEAN THANOS, REALTOR

769-7504 663-6002

211 S. Main St. Crown Point, Ind.

NURSERY SCHOOL

Miss Faith's Nursery School
500 S. Main Crown Point, Indiana △663-2224

Miss Ferguson's Preschool
Christian Education Building(S. Main Street)
218 S. Court Crown Point, Indiana
△Cedar Lake 374-5753

NURSING HOMES

Colonial House, Inc.
119 N. Indiana Avenue Crown Point, Indiana
△663-2532

St. Anthony's Rest Home
201 Franciscan Drive Crown Point, Indiana
△663-0943

OFFICE SUPPLIES

Off The Square Office & Art Supply
109 E. Joliet Street Crown Point, Indiana
△663-2559

PAINT

Crown Feed & Supply
1000 E. Joliet Crown Point, Indiana △663-0139

Crown Point Lumber Company, Inc.
700 N. Sherman Street Crown Point, Indiana
△663-0150

Henderlong Lumber Company, Inc.
500 Foote Street Crown Point, Indiana △663-0600

Root's Allied Building Center
527 Sheridan Crown Point, Indiana △663-4421

PAINTING

Thomas Decorating & Painting
512 S. Main Crown Point, Indiana △663-5045

PAVING

Bullock & Son, Inc.
603 N. Main Street Crown Point, Indiana
△663-0842 or △663-2643

PETROLEUM PRODUCTS

Huber, C. W., Inc.
123 N. Main Street Crown Point, Indiana
△663-4452

PHOTOGRAPHERS

Custom Photo Service
111 N. Court Street Crown Point, Indiana
△663-7272

Residence △Merrillville 865-2569

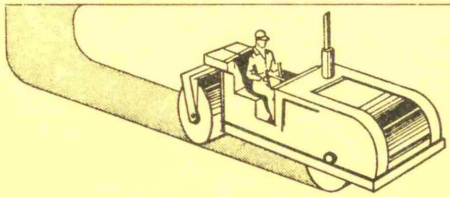

ASPHALT PAVING

STONE - SLAG - BLACK DIRT
FILL SAND

PREVENTIVE MAINTENANCE SEALCOATING WITH COSMICOAT

Bullock & Son Inc.

PHONE 663-0842 or 663-2643

Crown Point

the corning company
REAL ESTATE
RESIDENTIAL PROPERTIES
CUSTOM BUILT HOMES
FARMS and ACREAGE
COMMERCIAL INVESTMENTS
317 S. MAIN
PHONE 663-2536

PLUMBING

Hub Plumbing Company
1121 N. Main Crown Point, Indiana △663-2243

Niemeyer Plumbing & Heating, Inc.
224 Wood Street Crown Point, Indiana △663-0651
If No Answer △663-4343

PLUMBING CONTRACTORS

Wirtz, R. J. Plumbing & Heating
221 N. West Crown Point, Indiana △663-0716

PRE SCHOOL

Tiny Tots at The Little Red School House
631 W. South Street Crown Point, Indiana
△663-4693

Residence △663-2795

PRESCRIPTIONS

Metcalf Drugs
120 S. Main Street Crown Point, Indiana
△663-2231

PUBLISHERS

Crown Point Register
15 N. Court Street Crown Point, Indiana
△663-0137

Robinson Directories, Inc.
PO Box 252 Hillsdale, Michigan △437-3725

REAL ESTATE

Barrick Realty Company
250 N. Main Street Crown Point, Indiana
△663-4257

Gary, Indiana △884-6351

Clarke Realty
1126 N. Main Crown Point, Indiana △663-3344

Cooper, Glenn & Associates
106 W. Clark Street Crown Point, Indiana
△663-1088

Corning Company, The, Real Estate
317 S. Main Street Crown Point, Indiana
△663-2536

CONOCO
C.W.HUBER, INC.
FUEL OIL — GASOLINE
CONOCO PETROLEUM PRODUCTS
PHONE
663-4452
123 N. Main St. Crown Point, Ind.

S. E. GARNER AGENCY

INSURANCE - BONDS - REAL ESTATE

"25 Years of Proven Insurance Protection"

126 S. Main **Phones 663-0683**

REAL ESTATE-Continued

Ennis Realty
2000 N. Main Crown Point, Indiana ♙663-0568

Fleming, Corbin & Bates
216 E. Joliet Crown Point, Indiana ♙663-2483

Fleming Realty
216 E. Joliet Crown Point, Indiana ♙663-0167
(Gary Telephone ♙949-6660)

Garner, S. E. Agency
126 S. Main Street Crown Point, Indiana
♙663-0683

Thanos Realty Company
211 S. Main Street Crown Point, Indiana
♙663-6002 & ♙Merrillville 769-7504

Wirtz & Snyder Realty
152 W. Joliet Crown Point, Indiana ♙663-2424

REAL ESTATE APPRAISERS

Cooper, Glenn & Associates
106 W. Clark Street Crown Point, Indiana
♙663-1088

Thanos Realty Company
211 S. Main Street Crown Point, Indiana
♙663-6002 & ♙Merrillville 769-7504

Wirtz & Snyder Realty
152 W. Joliet Crown Point, Indiana ♙663-2424

REAL ESTATE LOANS

Citizen's Federal Savings & Loan Association
Main & North Streets Crown Point, Indiana
♙663-4758 & ♙663-4759

REALTORS

Barrick Realty Company
250 N. Main Street Crown Point, Indiana
♙663-4257
Gary, Indiana ♙884-6351

Biggs Realty
182 W. North Crown Point, Indiana ♙663-0082

Clarke Realty
1126 N. Main Crown Point, Indiana ♙663-3344

Cooper, Glenn & Associates
106 W. Clark Street Crown Point, Indiana
♙663-1088

Fleming Realty
216 E. Joliet Crown Point, Indiana ♙663-0167
(Gary Telephone ♙949-6660)

Hood & Company
325 N. Main Street Crown Point, Indiana
♙663-1111

Phipps & Funkey, Inc.
704 N. Main Street Crown Point, Indiana
♙663-3107

Wirtz & Snyder Realty

Homes
Farms
Commercial
Appraiser

OFFICE 663-2424 938-2000
EVENINGS 663-0293 663-3950

152 WEST JOLIET CROWN POINT

BARRICK REALTY

Member of MULTIPLE LISTING SERVICE

250 N. MAIN ST. CROWN POINT, INDIANA

CROWN POINT **Phone** GARY

663-4257 **884-6351**

REALTORS-Continued

5060 Broadway Gary, Indiana ✆887-6591
140 E. 6th Avenue Gary, Indiana ✆886-9201
Portage Mall Portage, Indiana ✆762-7735

Thanos Realty Company
211 S. Main Street Crown Point, Indiana
✆663-6002 & ✆Merrillville 769-7504

Wille & Associates
707 N. Main Street Crown Point, Indiana
✆663-2990

Wirtz & Snyder Realty
152 W. Joliet Crown Point, Indiana ✆663-2424

REMODELING

Crown Point Home Improvement, Inc.
12407 White Oak Drive Crown Point, Indiana
✆663-1017 or ✆663-3621

Doty, Leroy E. Builder
4514 W. 105th Avenue Crown Point, Indiana
✆663-1139

Morgan Company, The
804-10 N. Jackson Crown Point, Indiana
✆663-2145

RENTALS

Crown Rentals
113 N. Indiana Avenue Crown Point, Indiana
✆663-0164

RESIDENTIAL

Cooper, Glenn & Associates
106 W. Clark Street Crown Point, Indiana
✆663-1088

RESTAURANTS

Crown Pizza
118 W. Clark Street Crown Point, Indiana
✆663-0547

Don's Pizza & Sandwich Carry-Outs
1300 N. Main Crown Point, Indiana ✆663-1050

Gold Crown Coffee Shop
210 S. Main Street Crown Point, Indiana
✆663-3931

REAL ESTATE

NATIONAL ASSOCIATION OF REAL ESTATE BOARDS REALTORS

HOOD & CO.

NATIONAL ASSOCIATION OF REAL ESTATE BOARDS REALTORS

Homes - Farms - Investments

We Trade Homes

FARM & RENTAL MANAGEMENT - BUILDERS

Cash For Your Equity

FHA-VA And CONVENTIONAL MORTAGE MONEY

Mobile Home Sales

Phone 663-1111

325 N. Main St. **—Crown Point—**

PHONE 663-1088

Glenn Cooper & Associates
Realtors • Farms • Residential • Commercial
Insurance & Appraisals

CROWN POINT, IND.

ROOM ADDITIONS

Crown Point Home Improvement, Inc.
12407 White Oak Drive Crown Point, Indiana
Δ663-1017 or Δ663-3621

SAFETY DEPOSIT BOXES

First National Bank of Crown Point, The
126 S. Main Street Crown Point, Indiana
Δ663-5100 & Δ663-5101

SAVINGS

Commercial Bank, The
115 S. Court Crown Point, Indiana Δ663-3144

First National Bank of Crown Point, The
"Member F. D. I. C."
126 S. Main Street Crown Point, Indiana
Δ663-5100 & Δ663-5101

SAVINGS & LOAN

Citizen's Federal Savings & Loan Association
Main & North Streets Crown Point, Indiana
Δ663-4758 & Δ663-4759

Crown Point Savings & Loan Association
310 E. Joliet, PO Box 235 Crown Point, Indiana
Δ663-0865

SCHOOLS

Calumet Region Montessori School, Inc.
2109 E. 57th Avenue Hobart, Indiana Δ942-9410

Crown Point High School
400 W. Joliet Crown Point, Indiana Δ663-4885

Lake County Superintendent of Schools
138 S. Main Street Crown Point, Indiana
Δ663-0190

Lake Street Elementary School
Lake Street Crown Point, Indiana Δ663-5683

Solon Robinson Grade School
Wells & Pettibone Crown Point, Indiana
Δ663-2525

South Ward Grade School
311 S. Court Crown Point, Indiana Δ663-0181

Superintendent of Schools
105 N. Court Crown Point, Indiana Δ663-3371

Taft Junior High School
1000 S. Main Crown Point, Indiana Δ663-1507

SEEDS

McMahan Seed Company
810 N. Indiana Avenue Crown Point, Indiana
Δ663-0444

SELF SERVICE & DROP OFF CLEANERS

Dome Coin-Op Dry Cleaners
1310 N. Main Crown Point, Indiana Δ663-9784

SERVICE STATIONS

Art's Texaco Service
100 E. Goldsboro Street Crown Point, Indiana
Δ663-9830

Franz & Segert Standard Service
201 Main at North Street Crown Point, Indiana
Δ663-3526

Lloyd's Mobil Service
702 E. Joliet Crown Point, Indiana Δ663-5086

Ted's Marathon Service
230 S. Main Street Crown Point, Indiana
Δ663-9706

Wagner's Service Station
Corner East & Joliet Street Crown Point, Indiana
Δ663-9790

Wood's Mobil Service
208 S. Court Street Crown Point, Indiana
Δ663-0045

SEWER SERVICE

Niemeyer Plumbing & Heating, Inc.
224 Wood Street Crown Point, Indiana Δ663-0651
If No Answer Δ663-4343

SHOES

Paramount Corner
Joliet at Court Street Crown Point, Indiana
Δ663-0673 & Δ663-0158

. STONE CUTTING
. BRICK VENEER
. BLOCK WORK
. FIRE PLACES
. CONTRACT WORK INVITED

KINNE MASONRY
MASON CONTRACTOR
"Specializing In Residential Work"
427 W. North St. Crown Point, Ind.

Phone 663-1136

Crown Electronics

COLOR - B/W - STEREO - HI - FI

Sales and Service

MOTOROLA

G. R. LIKENS
663-7210

107 S. COURT
CROWN POINT, IND.

120 S. MAIN ST.

METCALF DRUGS
PHONE 663-2231

CROWN POINT

* Prescriptions
* Cosmetics

Richard C. Nichols
EMERGENCY: 663-2838

George M. Middleton, Jr.
EMERGENCY: 663-1679

SIDING

Crown Point Home Improvement, Inc.
12407 White Oak Drive Crown Point, Indiana
△663-1017 & △663-3621

SPORTS WEAR

Carousel Room of Paramount Corner
Joliet at Court Street Crown Point, Indiana
△663-0673 & △663-0158

STONE

Bullock & Son, Inc.
603 N. Main Street Crown Point, Indiana
△663-0842 or △663-2643

SUBDIVISIONS

Fashion Terrace
Crown Point, Indiana

Woodland Hills
Lowell, Indiana

SWEEPER SALES & SERVICE

Quickle Electronics (Hoover)
800 N. Main Street Crown Point, Indiana
△663-1273

TELEVISION SALES & SERVICE

Crown Electronics
107 S. Court Crown Point, Indiana △663-7210

Quickle Electronics
800 N. Main Street Crown Point, Indiana
△663-1273

TIRES

Goodyear Tire Center
501 N. Main Street Crown Point, Indiana
△663-1876

CALL US
AT
CROWN POINT
663-1273

SALES SERVICE

- Television Sets
  All Makes and Models
- High Fidelity and Stereophonic
- Auto and Home Radios

RCA COLOR

QUICKLE ELECTRONICS

800 N. Main Crown Point

Lawyers Title Insurance Corporation

"The National Company With The Local Touch"

Complete Title and Escrow Service

Crown Point	Gary	Hammond	Hobart
663-3202	887-6521	845-5900	942-8591

TITLE COMPANIES

Pioneer National Title Insurance Company
107 N. Main Street Crown Point, Indiana
△663-5160

TITLE INSURANCE

Lake County Title Company
Chicago Title Insurance Company
208 S. Main Crown Point, Indiana △663-2289

Lawyers Title Insurance
209 S. Main Crown Point, Indiana △663-3202
Highland, Indiana △923-8200
Gary, Indiana △887-6521
Hammond, Indiana △845-5900
Hobart, Indiana △942-8591

Pioneer National Title Insurance Company
107 N. Main Street Crown Point, Indiana
△663-5160

TOWNSHIP ASSESSOR

Center Township Assessor
213 South Court Crown Point, Indiana △663-0841

TOWNSHIP OFFICES

Witten, Hillard L. (Center Township Trustee)
216 E. Joliet Crown Point, Indiana △663-0250

TRAVEL AGENCY

International Tours & Travel Agency
114 W. Clark Crown Point, Indiana △663-0340
4507 Broadway Glen Park, Indiana △887-7351
509 Broadway Gary, Indiana △886-9255

TRUCKS

Art Hill Ford
1000 N. Main Crown Point, Indiana △663-4940

Struebig's
1122 N. Main Crown Point, Indiana △663-2221

TRUST

First National Bank of Crown Point, The
126 S. Main Street Crown Point, Indiana
△663-5100 & △663-5101

USED CAR SALES

Art Hill Ford
1000 N. Main Crown Point, Indiana △663-4940

VARIETY STORES

Ben Franklin
101-103 W. Joliet Street Crown Point, Indiana
△663-1413

WALLPAPER

Crown Point Drapery Shop
154 N. Main Street Crown Point, Indiana
△663-0259

WATCH REPAIRS

Teegarden Jewelers
13 N. Court Street Crown Point, Indiana
△663-2837

PIONEER NATIONAL TITLE INSURANCE

Complete Title Insurance and Escrow Services

A MEMBER OF AMERICA'S LARGEST TITLE INSURANCE GROUP

"For Service Call"

Pioneer National Title Insurance Company

107 N. MAIN	CROWN POINT	663-5160
3700 BROADWAY	GARY	887-7385
59 MUENICH	HAMMOND	WE3-0030

PN TI

STRUEBIG
INTERNATIONAL
SALES AND SERVICE
1122 North Main St. Crown Point 663-2221

WATKINS PRODUCTS

Haskell, Walter A.
312 N. Grant Crown Point, Indiana ✆663-0697

WELDING

Schwarz Welding & Iron Works
528 N. Sheridan Crown Point, Indiana ✆663-0098

WESTERN & SQUARE DANCING APPAREL

Allemande Western Wear Shop
250 N. Main Street Crown Point, Indiana ✆663-2476

WHEEL ALIGNMENT

B & P Frame & Axle
137 S. West Crown Point, Indiana ✆663-1855

WHEELCHAIR-SALES & RENTALS

Metcalf Drugs
120 S. Main Street Crown Point, Indiana ✆663-2231

WIGS-COMPLETE SALES & SERVICE

Beauty Hut, The
217 E. Clark Crown Point, Indiana ✆663-3944

WOMEN'S APPAREL

Lipay's
115 W. Joliet Crown Point, Indiana ✆663-1962

Specialty Shop, The
105 S. Court Street Crown Point, Indiana ✆663-3600

INTERNATIONAL
TOURS & TRAVEL AGENCY
COMPLETE FOREIGN & DOMESTIC SERVICE
Air - Rail - Steamship - Bus
* CRUISES * TOURS * CHARTERS * GROUPS
* HOTELS * & MOTELS * TRAVEL DOCUMENTS
* TRAVEL INSURANCE * CAR RENTALS
Phone 663-0340
114 W. CLARK CROWN POINT
887-7351
4507 BROADWAY
GLEN PARK
CALL COLLECT
886-9255
509 BROADWAY
GARY
No Charge For Our Service
Nick Dulios- Manager

PROFESSIONAL PAGE

ATTORNEYS-AT-LAW

KNIGHT & STANTON, LAWYERS
Kenneth E. Knight
Dennis J. Stanton
310 E. Joliet Crown Point, Indiana
△663-1368 & △663-0399
Gary, Indiana △887-2192

REARDON, EDWARD C., ATTORNEY
7 N. Court Street Crown Point, Indiana
△663-4820 & △663-4821

STRASBURG, SYDNEY O., ATTORNEY
7 N. Court Street Crown Point, Indiana
△663-4820 & △663-4821

SKINNER, JOHN C., ATTORNEY
7 N. Court Street Crown Point, Indiana
△663-4820 & △663-4821

CERTIFIED PUBLIC ACCOUNTANTS

HORWITZ, RAMUSACK & COMPANY, CPA'S
126 S. Main Street Crown Point, Indiana
△663-0375

RAMUSACK, GEORGE T., CPA
126 S. Main Street Crown Point, Indiana
△663-0375

HORWITZ, IRWIN, CPA
126 S. Main Street Crown Point, Indiana
△663-0375

SLOSSON, FRED R. CPA
2000 N. Main Crown Point, Indiana
△663-6555

CHIROPRACTIC PHYSICIAN

NASIDKA, JOHN CHIROPRACTIC PHYSICIAN
617 N. Main Street Crown Point, Indiana △663-0516
224 West Ridge Road Gary, Indiana 46408 △887-9311

DENTISTS

BYER, CHARLES A., DDS
"J" Professional Center, 301 S. Court
Crown Point, Indiana △663-1207

EISENHUTT, LEO L., DDS
100 S. Main Street Crown Point, Indiana
△663-0165

LAMBERT, JERRY E., DDS
"J" Professional Center, 301 S. Court
Crown Point, Indiana △663-6454

POPOVICH, JAMES G., DDS
223 S Court Street Crown Point, Indiana
△663-0252

REDDING, RICHARD E., DDS
"J" Professional Center, 301 S. Court
Crown Point, Indiana △663-2845

OPTOMETRIST

RINEHART, C. E., OD
"J" Professional Center, 301 S. Court Street
Crown Point, Indiana △663-0136

ORTHODONTIST

HODUS, THAD B., DDS
301 S. Court Crown Point, Indiana △663-3029

PHYSICIANS

BECKMAN, ARTHUR J., MD
12110 Grant Street Crown Point, Indiana
△663-7000

BIRDZELL & CARROLL, INC
John Birdzell-Mary Carroll, MD's
124 N. Main Street Crown Point, Indiana
△663-0500 & △663-0483
Emergency △886-3536

CARPENTER, B. F., MD
123 N. Court Street Crown Point, Indiana
△663-0815; Residence △663-5366

GUTIERREZ, PETER E., MD
12110 Grant Street Crown Point, Indiana
△663-7000

HORST, WILLIAM N., MD
123 N. Court Street Crown Point, Indiana
△663-0815; Residence △663-0101

RUSSO, ANDREW E., MD
12110 Grant Street Crown Point, Indiana
△663-7000

STEELE, E. B., MD
109 E. North Street Crown Point, Indiana
△663-2034

WE DO APPRECIATE YOUR BUSINESS

Small Enough to Know You
Big Enough to Help You

THE COMMERCIAL BANK

CROWN POINT • INDIANA

MEMBER F.D.I.C.

THE BANK WITH THE MONEY DOORS

2 OFFICES TO SERVE YOU

Main Office
Crown Point
Phone 663-3144

FEDERAL DEPOSIT INSURANCE CORPORATION
$20,000 MAXIMUM INSURANCE FOR EACH DEPOSITOR
• MEMBER •

Independence Hill Branch
Phone 769-8431

ADVERTISERS INDEX

B & P Frame & Axle	Buyers Guide-3
Barrick Realty Company	Buyers Guide-21
Beauty Hut, The	Buyers Guide-4
Bieker, F. W. Construction Corp.	Buyers Guide-6
Bottle Shoppe, The	Buyers Guide-16
Bullock & Son, Inc.	Buyers Guide-18
Carroll Chevrolet	Front Fly
Citizen's Federal Savings & Loan	Front Fly
Clark Oil Company, Inc.	Buyers Guide-12
Clarke Realty, Inc.	Repeats-Alphabetical Section & Back Cover
Colonial House, Inc.	Repeats-Alphabetical Section-5, 32, 56, 80, 104 & 128
Commercial Bank, The	Front Paster Page
Cooper, Glenn & Associates	Repeats-Alphabetical Section-14, 46, 74, 90, 110 & 126
Corning Company Real Estate, The	Buyers Guide-19
Credit Bureau of Greater Gary, Inc.	Buyers Guide-8
Crestview Motel	Buyers Guide-17
Crown Electronics	Buyers Guide-23
Crown Point Drapery Shop	Buyers Guide-9
Crown Point Electric Service	Buyers Guide-11
Crown Point Home Improvement, Inc.	Repeats-Alphabetical Section, Buyers Guide-6 & Back Cover
Crown Point Lumber Company	Repeats-Alphabetical Section, Buyers Guide-16 & Back Cover
Crown Point Savings & Loan Association	Back Paster Page
Crown Rentals	Repeats-Alphabetical Section-12, 30, 58, 76, 108 & 124
Doty, Leroy E.	Buyers Guide-5
Esser Home Furnishings	Buyers Guide-12
First National Bank	Front Cover & Buyers Guide-4
Fleming, Corbin & Bates	Front Cover, Repeats-Alphabetical Section & Buyers Guide-15
Fleming Realty	Repeats-Alphabetical Section-8, 33, 65, 93, 109 & 129
Garner, S. E. Agency	Repeats-Alphabetical Section & Buyers Guide-20
Geisen Funeral Home, Inc.	Front Cover, Repeats-Alphabetical Section & Buyers Guide-12
Gruel Bros., Inc.	Alphabetical Section-49
Henderlong Lumber Company, Inc.	Front Cover, Repeats-Alphabetical Section & Buyers Guide-7
Hill, Art Ford	Front Cover & Repeats-Alphabetical Section
Hood and Company Real Estate	Buyers Guide-21
Hub Plumbing Company	Alphabetical Section-60
Huber, C. W., Inc.	Buyers Guide-19
International Tours & Travel Agency	Buyers Guide-25
Kinne, S. M. Masonry	Repeats-Alphabetical Section, Buyers Guide-17 & Back Cover
Knight Insurance Agency	Buyers Guide-14
Lake County Greenhouse Corp.	Buyers Guide-11
Lawyers Title Insurance	Buyers Guide-24
Lipay's Women's Wear	Alphabetical Section-79
McClenthen Motors	Buyers Guide-3
Merriam Funeral Home	Repeats-Alphabetical Section, Buyers Guide-13 & Back Cover
Metcalf Drugs	Repeats-Alphabetical Section & Buyers Guide-10
Modern Engineering Development, Inc.	Buyers Guide-6
Morgan Company, The	Front Cover, Repeats-Alphabetical Section & Buyers Guide-7
Off The Square Office & Art Supply	Buyers Guide-18
Paramount Corner	Alphabetical Section-99
Pioneer National Title Insurance Company	Buyers Guide-24
Quickle Electronics	Buyers Guide-23
Root's Allied Building Center	Repeats-Alphabetical Section & Buyers Guide-16
Scheddell and Wendt Bros. Drugs	Buyers Guide-10
Struebig's	Buyers Guide-25
Thanos Realty Company	Repeats-Alphabetical Section-17, 29, 45, 61, 81 & 113
Tiny Tots at The Little Red School House	Buyers Guide-9
White Advertising	Buyers Guide-2
Wille and Associates	Repeats-Alphabetical Section-10, 26, 42, 78, 106 & 122
Wirtz & Snyder Realty	Front Cover, Repeats-Alphabetical Section & Buyers Guide-20

YOU CAN face the future confidently, when you have a savings account here. It's your assurance of extra cash when you need it... during long illnesses, work layoffs, major bills, unexpected emergencies.

Open your profitable savings account with us today, your helping hand for the future.

Savings Invested On Or Before 10th Of Month - Earn From 1st

Save Where It Pays

Savings Insured To $20,000 By Federal Savings And Loan Insurance Corp.

ASSETS OVER 60 MILLION

CITIZENS FEDERAL

SAVINGS AND LOAN ASSOCIATION

Main and North Sts. Crown Point

Phone 663-4758 or 663-4759

5311 Hohman St. Hammond, Ind.
West 3-0432

Robinson Directories, Inc.

SERVING

Ohio - Indiana - Michigan

Phone

HE 7-3725

P. O. Box 252

Hillsdale, Michigan

STREET NAMES

Alice Street	(N-15)	Monroe Place	(K-19)
Anderson Street-E	(D-14)	Mount Place	(G-5)
Anderson Street-W	(D-12)	Nichols Street	(H-15)
Ann Street	(G-16)	Noble Street	(C-9)
Apache Street	(I-17)	North Street-E	(F-15)
Baker Place	(D-7)	North Street-W	(F-12)
Baker Street	(D-7)	Oak Circle	(A-12)
Bigger Lane	(E-8)	Oak Street	(A-12)
Birch Street	(B-13)	Omega Drive	(O-15)
Bluebird Avenue	(I-12)	Orchard Drive	(F-12)
Buchanan Street	(Q-17)	Orlole Avenue	(I-12)
Butler Street	(E-16)	Parry Court	(G-13)
Cardinal Drive	(I-12)	Pettibone Avenue	(I-15)
Carol Drive	(G-11)	Polk Street	(P-17)
Catherine Street	(G-16)	104th Street	(C-10)
Cedar Street	(A-12)	105th Avenue-W	(C-8)
Cedar Lake Road	(O-10)	105th Court	(D-7)
Center Street	(H-16)	107th Avenue	(E-7)
Chase Drive	(G-11)	107th Lane	(E-9)
Chase Street	(M-11)	107th Place	(E-9)
Cherokee Court	(I-17)	107th Place	(E-7)
Church Street	(E-18)	108th Court	(E-10)
Clark Road	(B-6)	109th Avenue-E	(F-19)
Clark Street-E	(G-14)	109th Avenue-W	(F-8)
Clark Street-W	(G-13)	111th Place	(F-4)
Cleveland Street	(O-14)	112th Avenue	(H-4)
Concord Avenue	(I-17)	113th Street-W	(H-5)
Court Street-N	(E-13)	117th Place	(R-8)
Court Street-S	(I-13)	119th Avenue	(M-16)
Crestview Court-E	(M-13)	119th Place	(M-16)
Crestview Court-W	(M-13)	120th Avenue	(M-17)
Crestview Lane	(M-13)	121st Avenue	(N-8)
Crestview Street	(M-13)	122nd Avenue	(O-9)
Dahlgren Street	(D-15)	122nd Court	(O-10)
Dexter Drive	(J-14)	123rd Place	(O-10)
Durbin Place	(H-3)	123rd Place	(O-15)
East Street-N	(E-14)	124th Avenue	(P-15)
East Street-S	(I-14)	124th Place	(P-15)
Elizabeth Drive-E	(L-15)	125th Avenue-E	(Q-15)
Elizabeth Drive-W	(L-14)	125th Avenue-W	(P-9)
Ellendale Parkway	(J-12)	125th Court	(P-16)
Elm Street	(B-13)	126th Avenue	(P-18)
Elmwood Place	(J-13)	126th Place	(Q-18)
Fairview Avenue	(I-12)	130th Avenue-W	(S-12)
Farragut Street-E	(F-15)	133rd Avenue-W	(T-8)
Farragut Street-W	(F-11)	Porter Street	(E-4)
Foote Street	(D-14)	Porter Street-E	(E-14)
Franciscan Drive-E	(N-14)	Porter Street-W	(E-12)
Franciscan Drive-W	(N-12)	Prairie Street	(F-17)
Goldsboro Street-E	(E-14)	Pratt Street	(D-11)
Goldsboro Street-W	(E-12)	Ridge Street-N	(G-15)
Grant Street-N	(F-14)	Ridge Street-S	(H-15)
Grant Street-S	(L-16)	Ridgelawn	(I-15)
Greenwood Avenue-E	(K-14)	Robinson Court-E	(F-13)
Greenwood Avenue-W	(K-12)	Robinson Court-W	(F-13)
Hack Court-E	(G-14)	Rose Ellen Drive	(J-11)
Hack Court-W	(G-14)	Ruschli Alley	(F-11)
Harrington Avenue	(H-11)	Ruschli Street	(D-11)
Hayes Court-W	(J-13)	School Court-E	(H-13)
Hayes Street	(M-16)	School Court-W	(H-13)
Hemlock Lane	(P-14)	Scott Court	(L-15)
Henderlong Parkway	(I-14)	Scott Street	(K-15)
Hendricks Court	(O-10)	Sheridan Street	(E-15)
Hermits Lane	(O-8)	Sherman Street-N	(E-14)
Hickory Avenue	(J-14)	Sherman Street-S	(L-14)
Hoffman Court	(H-12)	Sherwood Drive	(O-14)
Hoffman Street	(D-12)	Short Street	(R-8)
Holton Ridge	(E-12)	South Street-E	(H-17)
Horst Street	(F-10)	South Street-W	(H-12)
Indiana Avenue-N	(E-16)	South Park Avenue	(K-13)
Indiana Avenue-S	(J-16)	State Road 8-E	(L-21)
Jackson Street-N	(G-15)	State Road 8-W	(I-18)
Jackson Street-S	(G-15)	Summit Court	(D-11)
Jennings Place	(C-10)	Summit Street-E	(C-13)
John Street-N	(G-16)	Summit Street-W	(C-11)
John Street-S	(H-16)	Sycamore Street	(A-13)
Joliet Street-E	(H-17)	Taney Place	(T-11)
Joliet Street-W	(G-12)	Taney Street	(S-11)
Joseph Street	(F-16)	Tenbrook Drive	(G-9)
Juliana Court	(L-15)	Thomas Street	(D-15)
Kingfisher Road	(P-8)	Turner Street	(F-16)
Lake Street	(I-11)	Union Street-N	(F-15)
Lane Street-N	(F-7)	Union Street-S	(G-15)
Las Olas Drive	(O-14)	VanBuren Street	(P-19)
Lexington Street	(J-17)	Wallace Street	(N-9)
Magnolia Drive	(O-14)	Walnut Lane	(G-9)
Main Street-N	(G-13)	Walnut Parkway	(H-12)
Main Street-S	(I-13)	Walnut Street-E	(H-14)
Maple Lane	(I-15)	Walnut Street-W	(H-12)
Maple Street	(B-12)	Wells Street	(K-15)
Marimar Court	(K-14)	West Street-N	(E-13)
Marr Court	(G-16)	West Street-S	(H-13)
Marshall Street	(O-12)	Whitcomb Street	(H-8)
Martin Drive	(J-12)	White Oak Drive	(P-8)
Mary Lane	(M-15)	Williams Court	(L-13)
Maxwell Court	(M-15)	Williams Drive	(L-13)
Maxwell Street	(H-15)	Wilson Place	(H-10)
Merrillville Road	(A-15)	Wirtz Road	(E-11)
Michele Avenue	(L-15)	Wood Street	(H-15)
Mohawk Drive	(J-16)	Wright Street	(E-16)
Monitor Street-E	(E-14)		
Monitor Street-W	(E-12)		

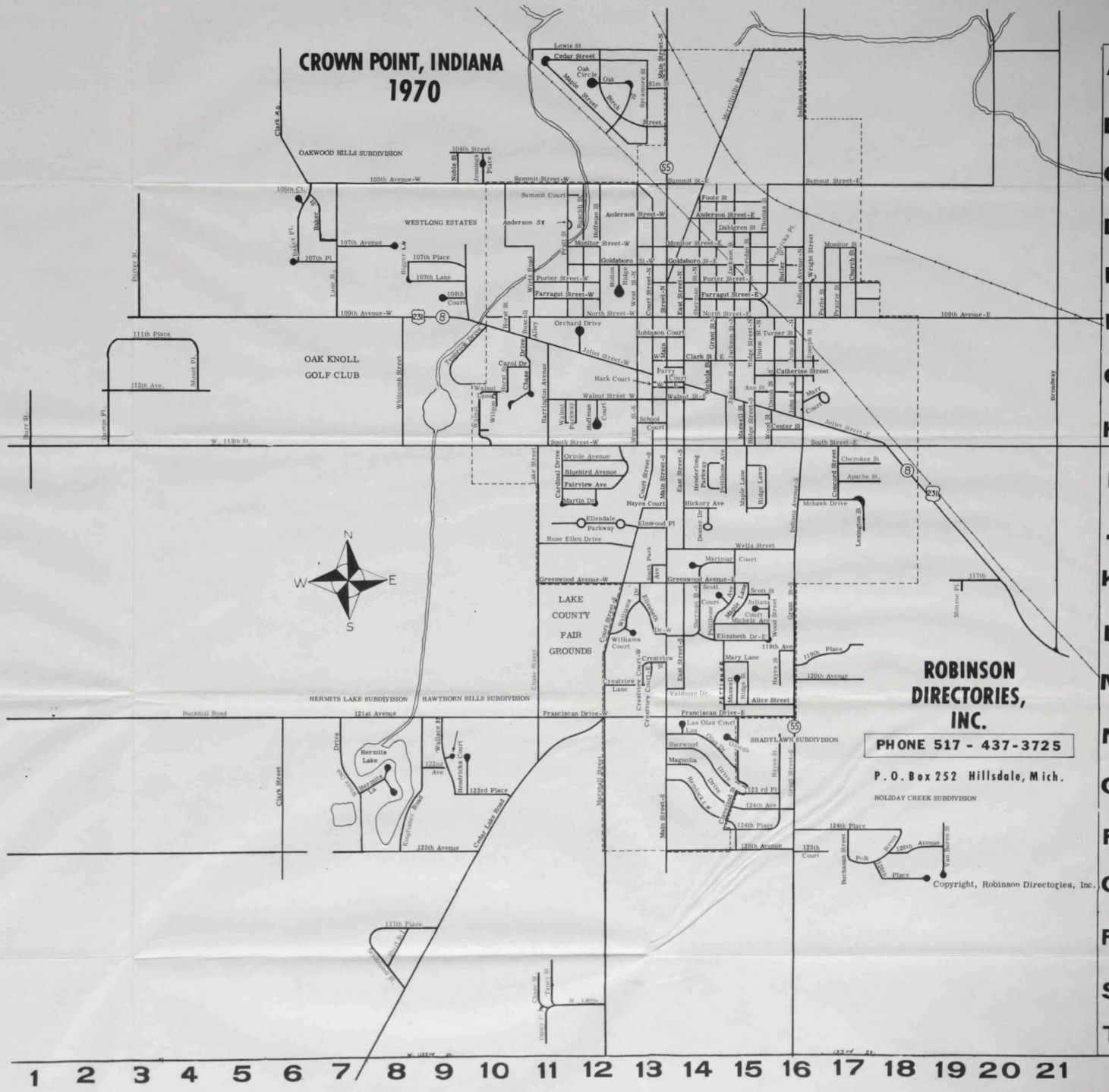

ROBINSON DIRECTORIES, INC.

PHONE 517 - 437-3725

P. O. Box 252 Hillsdale, Mich.

Copyright, Robinson Directories, Inc.

LAKE COUNTY PUBLIC LIBRARY
3 3113 02913 6084

CROWN POINT SAVINGS and LOAN ASSOCIATION

Serving The Community Since 1913

- ***HOME OWNED***
- ***HOME OPERATED***
- ***FOR HOME PEOPLE***

UNTS INSURED TO $
SAFETY DEPOSIT BO

LAKE COUNTY PUBLIC LIBRARY
GEN 977.299 CROW

Robinson's ... Crown Point, Indiana city directory.

INDIANA COLLECTION
FOR USE IN THIS ROOM ONLY

BO	GR		NC
CE	HI	FEB 2 '73	RF
CL	HO		SC
DY	IH		SJ
EG	ME		AV
FF	MU		

TO RENEW, PLEASE GIVE ALL INFORMATION SHOWN ABOVE.

KINNE MASONRY

• SAMUEL M. KINNE •

MASON CONTRACTOR

"Specializing In Residential Work"

427 W. North St. **Phone 663-1136** Crown Point, Ind.

CROWN POINT LUMBER CO.

663-0150

NORTH SHERMAN STREET

1126 N. Main Crown Point, Ind.

Clarke REALTY

PHONE 663-3344

Complete Remodeling Service

CROWN POINT HOME IMPROVEMENT, INC.

RESIDENTIAL

COMMERCIAL

"REMODELERS of QUALITY"

PHONES 663-1017 & 663-3621

MERRIAM Funeral Home

302 S. MAIN

PHONE 663-4302

League Of Women Voters of Crown Point